ON TODAY'S EDITORIAL PAGE
Taft's Divisive Blow: Editorial and Mirror of Public Opinion.
Explosion of the T-Bomb: Cartoon.
Still a Big Deficit: Editorial.

ST. LOUIS POST-DISPATCH

FINAL
(Closing New York Stock Prices)

Vol. 105. No. 240. (75th Year) ST. LOUIS, FRIDAY, MAY 29, 1953—32 PAGES PRICE 5 CENTS

MISSOURI HOUSE BACK IN SESSION WITH DEADLOCK STILL UNSETTLED

Holding Only Brief Meeting—May Vote on Civil Defense Program—Senators to Reconvene Tomorrow.

By HERBERT A. TRASK
State Political Correspondent of the Post-Dispatch.

JEFFERSON CITY, May 29—The Missouri House went back into session this afternoon and the Senate will go back into session tomorrow in the final three days of sparring on the pending $738,500,000 budget bills before the 1953 regular session ends Sunday.

The embattled houses are still deadlocked on the vital appropriation measures, and unless there is a last minute settlement the Legislators face the certain prospect of being called back to work in a special session during the hot summer.

The House, whose compromise proposals were repeatedly turned down by Senate leaders earlier this week, is expected to stand firm in its demands for additional funds for the state mental hospitals, the focal point in the bitter controversy.

Senate leaders also were holding the line on their position, despite reports of a brewing "revolt" by some Senators. These members believe every effort should be made to work out an agreement with the House so the session will not end without final enactment of the fund measures necessary to finance state operations after July 1.

Constitutional Question.

Representative A. Clifford Jones (Rep.), Clayton, proposed today that the House ask Attorney General John M. Dalton for an opinion on whether the state can legally issue warrants to meet the July state payrolls and pay old-age pensions and other welfare grants, if the session ends without the appropriation bills being passed.

Jones said he did not think the State has that right under the new Constitution. He said, however, he thought the Attorney General should be asked for an official opinion on the question.

The State, in the past, has issued warrants to meet its payrolls and other expenses when it temporarily ran out of operating funds. State employes cashed the warrants at banks, which were later reimbursed by the State. Jones said, however, that a section of the old constitution authorizing the issuance of warrants was deleted in the new constitution.

Speaker Sends Telegrams.

Speaker Lester A. Vonderschmidt sent telegrams to all House members yesterday urging them to return to work today, and to be prepared to stay in Jefferson City through Sunday, if necessary. He said the House will remain in session as long as there is any chance for settlement of the dispute.

The House plans only a brief session today. It will hold its memorial services for former legislators who have died during the last two years.

The only formal business probably will be to adopt again a resolution requesting the Senate to grant a new conference for settlement of the differences on the appropriation measures. The Senate had rejected three similar requests before walking off the job last week.

Vonderschmidt said the House also might be asked to pass the Senate-approved bill extending the Missouri Civil Defense program for two more years. This is the most important legislation awaiting final action other than the fund bills. Unless this proposal is enacted, the present sta-

(Continued on Page 3, Column 2.)

Holiday Weather

Official forecast for St. Louis and vicinity: Partly cloudy, warm and windy tonight and tomorrow with likelihood of afternoon and evening thundershowers; low temperature tomorrow morning about 70; high in afternoon near 90.

TEMPERATURES

1 a.m.	68
2 a.m.	65
3 a.m.	64
4 a.m.	64
5 a.m.	62
6 a.m.	60
7 a.m.	62
8 a.m.	65
9 a.m.	71
10 a.m.	76
11 a.m.	79
12 noon	84
1 p.m.	86
2 p.m.	89
3 p.m.	91
4 p.m.	*91

*Unofficial.

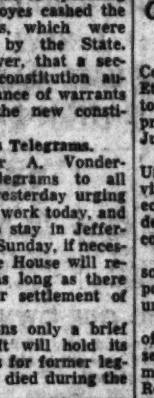

Normal maximum this date 79; normal minimum 62. Yesterday's high 79 at 5 p.m.; low 60 at 6 a.m. Relative humidity: 40 per cent at noon.

(All weather data, including forecasts and temperatures, supplied by U.S. Weather Bureau.)

Missouri-Illinois forecasts and weather in other cities, Page 2A, Col. 1. Weather map, Page 6B.

Pollen count, 24 hours to 9 a.m.: Molds, 13; dock, 5; grass, 3; hickory, 2.

Sunset, 8:17 p.m.; sunrise (tomorrow), 5:39 a.m.

Stage of the Mississippi at St. Louis, 12.0 feet, a rise of 0.3; the Missouri at St. Charles, 13.5 feet, a fall of 0.5.

Final Full-Dress Coronation Rehearsal Goes Smoothly; Stand-In Plays Star Role

—Associated Press Radiophoto.

QUEEN MOTHER ELIZABETH and PRINCESS MARGARET (left) hold attention of workmen and spectators as they arrive at Westminster Abbey to rehearse their roles in next Tuesdays' coronation.

PRESIDENT TALKS BUSINESS EVEN AT BRIDGE TABLE

The New York Herald Tribune-Post-Dispatch Special Dispatch.

WASHINGTON, May 29—Even when he plays bridge, President Eisenhower talks Government business. He never quite gets his job off his mind.

On a recent Sunday afternoon there was a long bridge session at the White House. Playing with the President were Secretary of the Treasury Humphrey, Secretary of the Air Force Talbott and George E. Allen, Washington insurance executive and director of several corporations.

The game started at 3 o'clock and ran to midnight, with time out for Humphrey to appear on a TV show, and for a supper snack.

It was a hard-played game, but the President's mind wandered. Between deals he would talk with Humphrey and Talbott about the new budget, tax relief for next January, and the Air Force appropriation which the Democrats are trying to tell the public is not sufficient for defense.

By midnight the President had those things clear in his mind, and was determined to go ahead with his new tax plan.

WEEK OF JUNE 15 SET FOR EXECUTION OF THE ROSENBERGS

NEW YORK, May 29 (AP)—Condemned atom spies Julius and Ethel Rosenberg were sentenced today to die in the Sing Sing prison electric chair the week of June 15.

This was the fourth time that United States District Judge Irving R. Kaufman had set the execution date amid a maze of legal defense maneuvers which are still continuing.

Defense counsel unsuccessfully sought to have Judge Kaufman postpone the setting of the date until next Monday.

The Rosenbergs were convicted of conspiracy to pass atom bomb secrets to Soviet Russia. Kaufmann, who presided over the Rosenberg's trial, first sentenced them on April 5, 1951, to be executed in June of that year.

RAIN FOR CORONATION DAY

Air Ministry Also Forecasts 'Some Bright Periods.'

LONDON, May 29 (AP)—Occasional rain is officially predicted for Coronation day, June 2, in London.

The Air Ministry today issued this special long-range forecast: "Weather is likely to be changeable, with occasional rain or showers at times, particularly in the east and north. But there will also be some bright periods."

—United Press Telephoto.

A Kwaikiutl tribal chief from British Columbia wears colorful headgear as he arrives at London airport.

'RULE IN HOME,' TIP BY HUSBAND OF ONE QUEEN TO ANOTHER

LONDON, May 29 (AP)—The Daily Express gave Prince Bernhard of Holland a pat on the back yesterday for his advice to the Duke of Edinburgh on how to be happily married to a Queen, as reported in Collier's.

The Express said in an editorial:

"In 'Queen Juliana and I,' the prince is quoted as saying, 'We have found happiness by following a simple precept—in the nation it is my wife who rules: in the home it is I.'

"Queen Victoria would have given that advice too. For it is recorded that after a quarrel with the prince consort Queen Victoria found her husband's door locked in her face. When she knocked, a voice asked: 'Who is there?'

"'The Queen.'

"The door remained shut. And only when the Queen answered: 'Your wife, Albert,' did it open."

FIRST OF NEW APPLES HERE

The first new crop of apples arrived today from Mississippi at the H. J. Sellmeyer Produce Co., 40-42 Produce Row. They average about 44 lbs. a bushel.

The apples are from the Batesville, Miss., area and the wholesale price is $2.25 a half-bushel, Sellmeyer said.

Two-Rod City Fisherman Fined.

SAN FRANCISCO, May 29 (UP)—Hans Lunde was fined $25 for fishing in a city lake with two rods. "I was just practicing," he explained. "First with my left hand and then with my right to see which worked best."

Crowds Outside Abbey Get a Good Preview of Pomp and Circumstance to Come.

LONDON, May 29 (AP)—The final full-dress rehearsal of the coronation went off without a hitch today — and Queen Elizabeth II knows her part so well she left it up to a stand-in to play her role.

Crowds outside Westminster Abbey got a good preview of the rich pageantry surrounding next Tuesday's big show — though the trial run was behind closed doors.

More than 1200 persons took part in the 2½-hour practice, carried out with all the trappings under the watchful eye of the Duke of Norfolk, who as Earl Marshal is directing the coronation.

The Duke's wife played the role of the Queen — and won her husband's admiration for a "superb and supreme performance."

Crowd Sees Maid's Costumes.

Outfits which the six maids of honor will wear coronation day were seen by the crowd for the first time—full length white satin dresses with gold and silver sequins and tiaras ornamented with pearls.

Extra mounted police had to be called to clear the way for the procession into the abbey — and to keep an eye on St. Edward's crown, which was brought to the church.

The long rehearsal brought its first casualty, too. Sir Thomas Innes, 59, one of the heralds who will precede the Duke of Edinburgh in the procession, collapsed during the ceremony. He was carried from the abbey on a stretcher.

Queen Elizabeth was busy with affairs of state at Buckingham palace during the rehearsal. For her it was just another royal work day, as she received the new Haitian Ambassador. The Queen's failure to show up at the abbey was somewhat disappointing to the crowd — but they got a good show for the waiting anyway.

Preview of Splendor.

They saw old England on parade—ceremonial uniforms and splashes of scarlet and gold as an indication of the splendor to come next Tuesday.

There was an ever-heightening air of expectancy throughout the jam-packed, gaily decorated metropolis.

Meanwhile, it was made official that Elizabeth will be the first crowned British sovereign of modern times to possess no "dominions."

The Privy Council, which advises the Queen in matters of high policy, erased the word "dominion" from the precise description of the sovereign's relationship to various elements of the British Commonwealth of Nations and the Queen signed the proclamation yesterday.

Although everyone has known about the change for months, publication of the order today made her majesty officially:

"Elizabeth the second, by the grace of God of the United King-

Continued on Page 4, Column 5.

15,000 CHINESE STORM ALLIED LINES, CAPTURE 3 OUTPOST HILLS

Yanks and Turks Pull Back as Reds Step Up Attack on Road to Seoul—Heaviest Battle in Months.

SEOUL (SATURDAY), May 30 (AP)—United States and Turkish troops pulled off outposts Vegas and Elko last night as the big Chinese drive rose in fury along the ancient invasion road to Seoul, 30 miles to the south.

A frontline dispatch said Allied artillery at once loosed a furious bombardment on the two scarred heights. Chinese guns replied and the artillery duel raged beneath a full moon.

The Chinese Communists, striking with 8500 men in the west while mounting a 6500-man drive in the center, thus had seized three outpost hills east of the truce town of Panmunjom. The third was Carson, which fell Thursday night.

British Holding Firm.

The five-mile front stretched from a point about five miles northeast of Panmunjom through the hill outposts to the larger position of the Hook, which is 10 miles northeast of the truce town.

British Commonwealth troops last were reported standing firm on the Hook.

(In London, the War Office announced communique that the British on the Hook had inflicted a "crushing defeat" on the Chinese Reds.

(The communique said the Communists last night attacked the Hook and were thrown back mainly by the Duke of Wellington Regiment, the King's Regiment and the Royal Artillery.)

Allies Ordered Back.

The weary Americans and Turks pulled back on orders after more than 24 hours of bloody fighting, often with the bayonet.

Savage artillery pounding from both sides had ripped up trenches, bunkers and foxholes on Vegas and Elko.

Correspondent Forrest Edwards reported a five-mile front along the row of hills guarding the road to Seoul was "one big cloud of dust, smoke and exploding shells."

Marine tanks stood on the main line positions and poured hundreds of high velocity shells into the ranks of the oncoming Reds. Waves of fighter-bombers hurled bombs and flaming jellied gasoline on the attackers.

(A United Press dispatch said fragmentary frontline reports said a "small force" of United States troopers was "boxed in" by its own protective artillery fire after losing Elko.

Heavy U.S. Losses Feared.

(Col. Leland Cadwin of Carmel, Calif., senior liaison officer with the Turks, described the Allied position above Seoul as "extremely critical."

(He said he feared many American lives had been lost in the unsuccessful counter-attack on Carson.

(Gen. Siri Acar, Turkish commander, said his men inflicted "thousands of casualties on the Reds in bayonet fighting.)

British and Turkish troops earlier had checked the initial Communist assault involving 6000 Reds in the western sector.

Waves of Chinese walked through an artillery barrage to wage hand-to-hand battles with the Britons and Turks.

About 1500 Communists overran two British advance positions during the early stages of the battle, but the Britons regained control in sharp counterattacks.

On the east-central front, where the Reds grabbed several outposts in a 6500-man attack Wednesday night, South Koreans were battling to recapture a key position on Bloody Ridge. ROKs also counterattacked in the Finger Ridge area where the Reds held two smaller outposts.

The two-prong attack in the west and on the east-central

Continued on Page 2, Column 6.

SPORTS
In this section today on Pages 6A to 8A.

MAJOR TRUCE CONCESSION BY U.N. TURNED DOWN AT ONCE BY RED NEGOTIATOR

Taft Surprised by Uproar, Denies Views Mean Rift With President

Senator Says He Does Not Think He Voiced Anything on Korea Policy He Has Not Said Before.

By EDWARD A. HARRIS
A Washington Correspondent of the Post-Dispatch.

WASHINGTON, May 29—Senator Robert A. Taft of Ohio, apparently surprised at the political and diplomatic storm brewed by his "forget the United Nations" speech, told his office in a telephone conversation here today that there is no such thing as a rift or break with President Eisenhower.

The powerful Senate majority leader spoke at length to an office aid from a hospital in Cincinnati, where a troublesome hip condition is under X-ray examination.

The aid said the Senator did not think he was saying anything he had not said before, in the speech read for him by his son, Robert A. Taft Jr., before the National Conference of Christians and Jews Tuesday night.

The particular phrase that caused the uproar was Taft's statement that the United States should "forget the United Nations so far as the Korean war is concerned." This came in the midst of crucial negotiations with the enemy, and almost immediately after Eisenhower himself had urged complete Allied unity in the Korean theater. There has been considerable speculation that Taft's blast was timed to counterbalance the President's, and that it might disrupt the current peace talks.

This was firmly denied by Taft's office. Taft was quoted by his aid as saying he had been so busy with X-rays and medical examinations at the hospital that he had not read, and did not even know about Eisenhower's declaration two days ago on Korean unity.

Thus, it was said, he authorized his own speech without any reference to anything the President had said. Moreover, Taft was said to be a bit puzzled by the reaction stirred by his talk because he feels he said nothing very new—that he had indicated the same thing on several occasions in the past.

In any case, it was emphasized that the Majority Leader sees absolutely no rift with the White House. Immediately after the Eisenhower news conference yesterday, at which the President flatly said he does not share Taft's view that the United States forget the United Nations with respect to Korea, an Eisenhower as-

Continued on Page 4, Column 3.

OFFICIAL REPLY OF COMMUNISTS IS EXPECTED AT SESSION MONDAY

Quotations From Last Monday's Record Show Gen. Nam Rejecting Plan to Put P.O.W. Fate Up to U.N. Assembly.

MUNSAN, May 29 (AP)—The chief Communist negotiator rejected outright at least one major reported concession of a new Allied truce plan, when it was submitted in secret sessions Monday at Panmunjom, it was disclosed today.

The plan had been called a "now-or-never" offer by many sources and the Reds had been expected to answer it at next Monday's meeting, first after a week-long recess.

(It was obvious that no final decision has been made in Communist capitals on the whole proposal.)

The Communist negotiator turned down on the spot an Allied proposal that ultimate disposition of any Red prisoners who refuse to go home be left to the United Nations.

The Allies had insisted previously that these prisoners be freed if they still balk after a limited, post-armistice period of Red "explanations." Their proposal Monday gave up this position.

Gen. Nam Il Quoted.

However, excerpts from the record of Monday's meeting quoted North Korean Gen. Nam Il as saying the Reds won't accept [illegible] clear the Communists don't like the new plan or the old one.

Some 48,500 prisoners in Allied camps have refused to go back to Communism. The Reds have proposed that the fate of those unmoved by "explanations" be left to a post-armistice political conference.

Nam said it is "inconceivable" that the Allies propose turning over any Red prisoners to the U.N. which he labeled "a belligerent itself."

The latest Allied proposal adopts the position taken by the U.N. General Assembly on Dec. 5, 1952, in approving an armistice plan drafted by India which provided that final disposition of unwilling prisoners be left to the U.N.

The excerpt from Monday's truce negotiations record was revealed in a letter which Maj. Gen. Choi Duk Shin, South Korean truce delegate, delivered Thursday to the senior Allied delegate, Lt. Gen. William K. Harrison. Although not made public, the letter was obtained from reliable sources which can not be identified.

South Koreans Rankled.

The Allied plan, still under official secrecy, has rankled South Koreans. Republic of Korea officials have threatened to boycott the truce talks and possibly fight on alone unless the plan is killed or revised.

(A Washington dispatch said indications were that an exchange of messages is in progress between President Eisenhower and Korean President Syngman Rhee. However, the dispatch said, "Eisenhower has imposed such secrecy restrictions on the whole Korean truce situation that officials declined to confirm that.")

There were cries of "appeasement" of the Communists and a "sellout" of South Korea.

In his letter to Gen. Harrison, Choi said Nam's statements dis-

Continued on Page 4, Column 6.

BROWN U. CLASS PRESIDENT OF 1948 FAILS IN HOLDUP

NEW YORK, May 29 (AP)—The honors won at Brown University by William E. McAuliffe five years ago offered a sharp contrast to his plight today.

At Brown, McAuliffe was president of his 1948 graduating class and president of the student governing body.

Now he is in jail charged with attempted robbery.

Police said McAuliffe, heavily in debt, strolled from his $70-a-week sales-training job into the rest room of a restaurant, put on clothing he had in a suitcase and walked around the corner to another restaurant.

Gripping an office stapling machine in his pocket as if it were a pistol, he handed a note to the cashier which began: "Don't utter a sound. I'm desperate."

The cashier screamed and he fled.

Police said he went back to the first restaurant, changed into his original clothing, sauntered out, was recognized and captured.

HALTS ESCALATOR TO AID FALLEN GIRL, FELLS 50 PERSONS

The New York Herald Tribune-Post-Dispatch Special Dispatch.

BROOKLYN, N. Y., May 29—A man, trying to help a 14-year-old girl who had fallen on an escalator, pushed an emergency button that stopped the escalator so suddenly yesterday that at least 50 persons were knocked down and eight were injured.

Carol Grief fell after being jostled by some of her fellow high school students who had just seen the Brooklyn Dodgers defeat the New York Giants, and were celebrating the victory by riding up and down the escalator which links a subway station with an elevated platform.

Harry Garden told police he thought someone had been seriously injured when he saw the girl fall. He tripped the emergency switch.

Carol, who was just regaining her feet, was knocked down again and trampled as the escalator jarred to a halt. She suffered the most serious injuries of those hurt.

STICKERS TO MARK RADIO CHANNELS OF CIVIL DEFENSE

WASHINGTON, May 29 (AP)—William B. Peterson's government paycheck is $200 a year fatter because he figured out a way to mark radio channels over which civil defense information would be beamed in an emergency.

His suggestion: print up a batch of stickers to label the channels, 640 and 1240, on AM radio dials.

The Federal Civil Defense Administration, for which Peterson works in Denver, announced today it is doing just that. Two million stickers will be distributed to the public.

Peterson is the first winner in the agency's employe-suggestion program.

GEN. TWINING SAYS HE IS CONCERNED OVER AIR DEFENSE

He Asserts Nation Lacks Fighter Planes, Underlining Opposition to Budget Cuts.

WASHINGTON, May 29 (UP)—Gen. Nathan F. Twining, president Eisenhower's choice to head the Air Force, has told Congress he is worried about the nation's home air defenses.

Informed sources disclosed that Twining told a closed meeting of the Senate Armed Services Committee yesterday there definitely are not enough fighters and interceptors to protect the United States against enemy air attack.

The disclosure, underlining his opposition to Air Force budget cuts the President has indorsed, came just before the committee approved his nomination as Chief of Staff.

The committee also unanimously approved: Adm. Arthur W. Radford, one a bitter Air Force critic, as chairman of the Joint Chiefs; Gen. Matthew B. Ridgway, Army Chief of Staff, and Adm. Robert B. Carney, Chief of Naval Operations.

Expects No Opposition.

Chairman Leverett Saltonstall (Rep.), Massachusetts, said he would be "surprised" if there is any opposition when the nominations go before the Senate for confirmation next week.

Twining's warning on home defenses came after an earlier statement at a public committee session that appeared to put him at odds with the man who appointed him — President Eisenhower.

In an exchange with Senator Stuart Symington (Dem), Missouri—a former Air Force Secretary—Twining said Air Force budget cuts, proposed by the new Administration, will "delay" achievement of the 143-air-wings goal he believes essential to national security.

Scarcely more than an hour before, President Eisenhower had told a news conference that the $5,090,000,000 slash in the new fund request of the Air Force would not endanger the nation's security.

(The Associated Press quoted Twining as saying he was not consulted on the reduction proposal. The news service said Senator Margaret Chase Smith (Rep.), Maine, asked Twining if the Air Force chief of staff "could veto or countermand an order or commitment of the Secretary of the Air Force?"

(Twining appeared surprised at the suggestion that a military man

Continued on Page 4, Column 1.

Queen's Stamp Not Pretty Enough, So Loyal Canadians Don't Like It

OTTAWA, May 29 (AP)—Canada's new postage stamps of Queen Elizabeth II have caused the biggest storm of protest since the dominion began issuing stamps in 1851.

The stamps, currently on sale in one-to-five cent denominations, have loosed a flood of complaints. Newspaper editorials denounced the design and engraving as obviously shoddy.

The Post Office Department went to great pains and consulted many people, including the Queen herself, in its quest for perfection.

Postal officials chose a photograph of the Queen by Karsh of Ottawa and sent it to Elizabeth for her approval. She was said to have been delighted. In the engraving the project went wrong. On the stamp, Elizabeth's face appears dark, hollow-cheeked and sharp-nosed.

Coming up June 1, is the fourcent coronation special of the Queen, and officials say it is worse.

—Associated Press Wirephoto.

Canada's special issue stamp to commemorate the coronation.

IN SUNDAY'S ST. LOUIS POST-DISPATCH

Are We Safe From A-Bomb Attack?

Is the Soviet long range air force suitable for bombing the United States? Are air defense and offensive bombing easier for us? Brig. Gen. Thomas R. Phillips, U.S.A. (Retired), Post-Dispatch Military Analyst, discusses the respective capabilities in the air of the United States and Russia. EDITORIAL Section.

Municipal Opera Section

A full page color photo of Dancer Betty Bruce is on the cover of this section, published in addition to the regular PICTURES section and showing more than 144 of the singers, dancers and stars in this year's Municipal Opera cast. PICTURES.

Coronation Ritual

The crowning of Queen Elizabeth is expected to be the most magnificent and colorful in history. How the ceremony has evolved through the centuries is told by leading authority Lawrence E. Tanner. EVERYDAY MAGAZINE.

School for Survival

Teaching its men to keep alive if downed in a wilderness, the Air Force loses them in the Sierras for an actual eight-day survival test. Color photos by Sam Caldwell. PICTURES.

No Publication Tomorrow

The Post-Dispatch will not publish tomorrow, MEMORIAL DAY

The Early City Sunday Edition will be on sale as usual Saturday night.

SPECIAL WANT AD SERVICE—Regular Want Ad operators will be on duty tomorrow from 8 a. m. to 1 p. m. to take Want Ads for the Big Sunday Post-Dispatch. Telephone MAin 1-1-1-1.

TOMORROW

Saturday, May 30

MEMORIAL DAY

News Broadcasts

ON KSD

5:30 a.m.	6:00 p.m.
6:00 a.m.	6:15 p.m.
6:45 a.m.	10:00 p.m.
7:00 a.m.	10:15 p.m.
7:45 a.m.	11:00 p.m.
8:00 a.m.	11:30 p.m.
8:30 a.m.	12:00 midnight
11:00 a.m.	12:30 a.m.
1:00 p.m.	
5:30 p.m.	

KSD and KSD-TV will interrupt its regular program service at any time to present late news bulletins.

REVENUE BUREAU CLOSING ST. LOUIS DISTRICT OFFICE AND 10 OTHERS

Abolishing Commissioner Unit Set Up Late in Truman Administration and Establishing 3 New Ones.

WASHINGTON, May 29 (AP)—The Eisenhower Administration has abolished 11 of the 17 district commissioner offices set up last year by the outgoing Democratic administration when it reorganized the Bureau of Internal Revenue. (One of the district offices abolished is in St. Louis.)

Three new district commissioner offices have been established, dividing the nation and its territories, for tax purposes, into a new total of nine districts. Three district commissioners whose offices were abolished were chosen to head the three new offices.

The sweeping revision of the tax bureau's top field services swept out of office John B. Dunlap, who as Commissioner of Internal Revenue supervised last year's top-to-bottom reorganization. Before the change of administration, Jan. 20, Dunlap was made district commissioner at Dallas, Tex., where he had spent most of his career in the revenue service.

Letter From Dunlap.

Dunlap said in a letter released here by the Revenue Bureau that the new reorganization would "result in great benefit to the public" and that he felt he could "best serve the bureau" now by getting out. His shift to Dallas had brought Republican criticism.

Dunlap resigned effective June 30. He had become Commissioner of Internal Revenue in April 1951, in the midst of congressinal investigations of the bureau.

In a joint announcement yesterday, Secretary of the Treasury Humphrey and T. Coleman Andrews, the new commissioner, said the revision of last year's reorganization would take effect July 1.

They called it a "first step in concentration on a business-like management program" and said it would:

1. Reduce the number of district offices from 17 to nine.

2. Cut personnel in the field by 400, with a saving of $2,000,000 a year, and in Washington by 900, with a saving of $4,000,000 a year.

3. Help bring in more taxes by freeing agents for additional checking of tax returns.

Cities where district offices will remain are Boston, New York City, Philadelphia, Chicago, Atlanta and Dallas. New district offices will be established in San Francisco, Omaha and Cincinnati.

Cities Losing Offices.

Cities where district offices are being abolished, in addition to St. Louis, are Buffalo, Baltimore, Cleveland, Detroit, Louisville, Birmingham, St. Paul, Denver, Los Angeles and Seattle.

The revision was hailed by Representative Kean (Rep.), New Jersey, chairman of the House Ways and Means subcommittee which has been digging into Revenue Bureau scandals for two years.

Kean said it removed "the cobwebs in President Truman's reorganization plan," which he said had "called for too many generals in the bureau."

Senator Williams (Rep.), Delaware, said he thought the changes would "help the efficiency" of the bureau and "are a step in the right direction."

Williams, who had some sharp criticism earlier this session for the Truman reorganization, said he had been consulted by Andrews recently about the new plan. Williams said he understood other changes were in the making in the agency.

Williams said he thought the staff reductions in Washington as well as the cut in the number of regional offices were thoroughly justified.

'Too Many Chiefs.'

"They need a lot more field men," he said. "In other words they had too many chiefs; they need more Indians."

Williams would not comment on Dunlap's resignation. In a floor speech earlier in the session, Williams had singled out Dunlap in contending the Democrats attempted to distribute the top plums in the revenue bureau on a political basis.

Seven district commissioners will be reassigned.

Comment of Reed.

Commenting on the reorganization, Chairman Reed (Rep.), New York, of the House Ways and Means Committee said: "Frankly, I hoped that the entire superstructure of regional district commissioners could be eliminated, leaving only the directors of internal revenue in the various districts.

"To have even 'nine little Bureaus of Internal Revenue' in the field seems at first blush unnecessary overlapping and duplication and a continuance of a policy of lack of uniformity in the administration of the internal revenue laws.

"I am disappointed that Secretary Humphrey and Commissioner Andrews did not discuss the plan with the advisory committee I created early in January to look into the reorganization plans of the Bureau of Internal Revenue before the plan became fully crystallized. I am asking the advisory group to study the matter."

Word of Revenue Bureau Reorganization Not Received Here.

No word of the reorganization order announced yesterday for the Internal Revenue Bureau has been received here, the office of Norman B. Eshleman, district commissioner here, said today. Eshleman was out of the city.

His office, on the eighth floor of the Federal Building, has 39 employes. It supervises four district directors' offices in Missouri, Arkansas and Kansas.

No 'Super Staff' in Reorganization Of Defense Dept., President Says

Chairman of Joint Chiefs Would Not Have Command Powers Over Other Members, He Asserts.

WASHINGTON, May 29 (AP)—President Eisenhower says his proposed reorganization of the Defense Department would not result in a "single military commander with a super staff."

The reorganization would, among other things, strengthen the control of the chairman of the Joint Chiefs of Staff over military personnel assigned to the staff.

The President's explanation of the plan was in a letter written last Monday to Representative Leslie Arends (Rep.), Illinois, a top member of the House Armed Services Committee. Arends made the letter public today after White House clearance.

Arends had written Eisenhower expressing concern over the possibility that the reorganization plan might result in "a single chief of staff over all the Armed Forces" and establishment of "an over-all Armed Forces general staff comparable to the Prussian general staff system."

What Plan Does Not Do.

In his letter addressed to "Dear Les," the President said:

"The plan does not give the chairman of the Joint Chiefs of Staff command powers over the other three members of that body; it does not give him a vote in their proceedings; it does not equip him with a large general staff with command functions; it does not dilute the civilian authority over him; it does not arrogate to him the military planning duties vested by law in all four members of the Joint Chiefs of Staff; it does not make him alone the principal military adviser to the Secretary of Defense, the National Security Council and the President, this duty remaining in all four members of the Joint Chiefs of Staff as prescribed by law.

Neither does the plan greatly enlarge the joint staff—the essential prerequisite to the establishment of the over-all general staff (which is also specifically forbidden by the law)—nor does the plan remove the statutory injunction that the three military departments be separately administered.

No 'Super Staff.'

"In short, just as not one of the prerequisites for the single military commander with a super staff exists today, so none can exist or be established under the proposed reorganization. I wish to add that it is certainly not my intention that such occur. Neither, I assure you, is it contemplated by anyone in authority in the executive branch.

"The reorganization plan, in my judgment, will improve the efficiency of the Defense Department and will also make it possible for the Joint Chiefs of Staff to devote more of their time to their fundamental and grave responsibilities. For these reasons, I am hopeful that Congress will soon approve it."

STAFFORD CRIPPS'S DAUGHTER TO WED GOLD COAST NEGRO

LONDON, May 29 (AP)—Enid Margaret (Peggy) Cripps, youngest daughter of the late Sir Stafford Cripps, announced yesterday her forthcoming marriage "for love" to Joseph Appiah, Negro law student and son of a Gold Coast tribal leader.

Miss Cripps made the announcement with her fiance, at a press conference.

Appiah received part of his education in England and is the personal representative of the Gold Coast prime minister in Britain. Miss Cripps, 32 years old, is the daughter of one of the most distinguished men in recent British public life. Her father, who died in 1952, was member of the British Labor government, a leader in the Christian church and a distinguished lawyer. He was the Chancellor of the Exchequer in the Attlee Labor Government.

The couple said they first met at an African Students Union party in London nearly two years ago. "It wasn't quite love at first sight," Miss Cripps said. "It came later, but it came definitely."

WHOLESALE PRICE INDEX DECLINES 0.1 PCT. IN WEEK

WASHINGTON, May 29 (AP)—The wholesale price index dropped 0.1 per cent in the week ended May 26 to a level 9.8 per cent above the 1947-49 average, the Bureau of Labor Statistics reported today.

At 109.8, the wholesale price index stood at a level 1.8 per cent below the April average and 4.5 per cent below the average in January 1951.

FEDERAL RESERVE INDEX SHOWS PRODUCTION DROP

WASHINGTON, May 29 (AP)—Industrial production turned down slightly in April and leveled off in May at the April rate, the Federal Reserve Board said today. It was the first dip in the rate of production since last July.

The Reserve Board's index of production began a spectacular rise in August 1952, following settlement of a 55-day steel strike. The rise carried the index up 50 points through March of this year.

The board rates production on the basis of average industrial output of the years 1935 through 1939.

M'CARTHY SAID TO HAVE HEADED TOWARD MEXICO

WASHINGTON, May 29 (AP)—Senator McCarthy (Rep.), Wisconsin, was reported today to have "headed in the direction of Mexico" when he left Wednesday on a 10-day mission for his Senate Investigations subcommittee.

This word came from a source in a position to know but who insisted that he was uncertain of McCarthy's whereabouts as of today. At the time McCarthy left, he refused to say where he was going or what he intended to investigate.

Since then there have been a flurry of rumors, none confirmed, that he was headed for (1) Paris, (2) London, (3) Texas, (4) Florida. McCarthy's office says it doesn't know his destination.

SITES FOR BIG THREE'S BERMUDA MEETING CHOSEN

HAMILTON, Bermuda, May 30 (AP)—Castle Harbour Hotel and the Mid-Ocean Club will be used as sites for the forthcoming Big Three conference, it was disclosed today by Lt. Gen. Sir Alexander Hood, Governor-General of Bermuda.

The meeting of President Eisenhower, Prime Minister Churchill and the French Premier will not be held before June 15, Hood said, and an "intelligent guess" is that the conference may last fou ror five days, and possibly a week.

Tentative plans, he added, call for the three heads of government to stay at the Mid-Ocean Club, with both the club and hotel used for conference purposes. The hotel is on a high point overlooking the sea. The club with its golf course is nearby.

EISENHOWER'S PLANS FOR HIS WESTERN TRIP

Day of Golf on Program During Visit in Black Hills.

WASHINGTON, May 29 (AP)—President Eisenhower plans to get in a day of golf in the South Dakota Black Hills area during his western speechmaking trip next month. Announcing this yesterday, the White House said Eisenhower would spend June 12 in the Black Hills region. He will have headquarters at a game lodge at Davenport Lakes, which is near Sturgis, S. D.

The President will fly from Washington June 10 for an afternoon speech in Minneapolis, before the United States Junior Chamber of Commerce. After the speech, he will fly to Minot, N. D., and stay there overnight.

The next morning, June 11, he will leave for Garrison Dam, N. D., by automobile. He will speak there that morning at ceremonies dedicating the dam.

After that speech, he will take off from either Minot or Bismarck, N. D., for Rapid City, S. D., where he will address the national convention of the Federation of Young Republicans in the afternoon.

From Rapid City the President will drive to the Davenport Lakes game lodge and remain there overnight.

The next day, June 12, he plans to play golf at the Lead Country Club about 20 miles from the lodge. He also will remain at the lodge that night.

On June 13 he will fly from Rapid City to Hanover, N. H., where he will be the over night guest of President John Dickey of Dartmouth College.

The next day Eisenhower will receive an honorary degree at Dartmouth commencement exercises, then fly to Mitchell Field air base, Long Island, N. Y., for a motor trip to Oyster Bay, Long Island. There the President will take part in ceremonies dedicating Sagamore Hill, the home of the Late President Theodore Roosevelt.

Eisenhower will return to Washington by air the evening of June 14.

GREAT DESTRUCTION REPORTED FROM EARTHQUAKE IN ETHIOPIA

ADDIS ABABA, May 29 (AP)—Six heavy earthquake shocks rocked the Ethiopian eastern province of Harar yesterday. Great destruction is reported mainly in the towns of Harrar and Diredawa.

It was not known here whether there had been loss of life. Harar, 225 miles east of Addis Ababa, has a population of about 40,000. Diredawa, with a population of 25,000, is 26 miles northwest of Harar.

STEVENSON LOOKS AT RUINS OF ANCIENT CITY OF THEBES

CAIRO, May 29 (AP) — Adlai Stevenson flew today to the upper Nile city of Luxor, 450 miles south of Cairo, for a day of sightseeing among the temple ruins of the ancient Egyptian city of Thebes. He is due back in Cairo tomorrow.

The 1952 Democratic presidential candidate, on a world tour, conferred yesterday with Premier Mohamed Naguib.

PAYMENT TROUBLES?
LET US HELP YOU
ONE PLACE TO PAY
NOT A LOAN CO.
THE BUDGET PLAN
St. Louis — Alton — E. St. Louis
315 N. 7th 201 W. 3rd 401 Missouri
MA. 3838 — 2-9711 — BR. 1088

UNITED BANK & TRUST CO

JUSTICE DEPT. FOR U.S. CONTROL OF OUTER SHELF

Opposes Extending State Laws to Submerged Oil Lands Beyond State Boundaries.

WASHINGTON, May 29 (AP)—The Department of Justice informed the Senate Interior Committee yesterday that it opposes extension of state laws and boundaries into the submerged lands of the outer continental shelf.

Assistant Attorney General I. Lee Rankin expressed the department's views in a long letter to acting Committee Chairman Cordon (Rep.), Oregon. Rankin compared a bill already passed by the House to authorize development of oil, gas and other mineral resources in the submerged lands beyond the states' seaward boundaries, and another bill on the subject introduced by Cordon. He generally favored Cordon's version.

Referring to one of the main points in controversy—whether state or federal laws should apply to the outer shelf—Rankin noted that the House-passed version would provide that coastal states might extend their laws, other than tax laws, to the outer belt as long as they did not conflict with federal statutes.

The House version would provide also that the Secretary of Interior reimburse the states for reasonable costs of administering their laws as so extended.

Constitutional Question.

"This is objectionable on several grounds," Rankin said. "It raises a serious constitutional question of delegation of legislative power. This is a federal area, outside state boundaries, and to give the states a sort of extra-territorial jurisdiction over it is unnecessary and undesirable."

Rankin said "it is important" that the Federal Government have "exclusive control of law-making and law enforcement" on the outer shelf because it is responsible for foreign relations.

Commenting on the bill by Cordon, which would treat derricks, drilling platforms and similar gear in the outer shelf area as ships and make them subject to admiralty laws administered there by the Coast Guard, Rankin said:

"This clearly specifies, as the House bill does not, the manner in which federal law is to apply, and in so far as it relates to federal law it is satisfactory, although it should probably be broadened to include the sea bed and subsoil as well as structures."

At a morning session of the committee, Jack B. Tate, deputy legal adviser of the State Department, told the committee that from an international standpoint it was immaterial whether federal law or state laws were applied to the development of the natural resources in the outer continental shelf.

The important thing, he emphasized, was that whatever law was made applicable should not in any way interfere with the freedom of the seas and should expressly involve only "jurisdiction and control of the sea-bed and and subsoil" of the outer continental shelf.

The Cordon bill was opposed by Texas and Louisiana officials who in recent testimony here urged that state laws be extended to the outer area.

At the conclusion of today's hearing, Senator Long (Dem.), Louisiana, told the committee that Gov. Kennon of Louisiana, among those testifying, has invited the committee to fly to Louisiana on the weekend of June 6-7 as his guests to see first-hand the problems involved in offshore oil production.

No decision has yet been taken on the invitation.

Cordon announced tentative plans for the committee to meet again tomorrow.

Comparatively Low Underwater Oil Output Predicted.

WASHINGTON, May 29 (UP)—The National Petroleum Council predicted yesterday that underwater oil operations in the next five years will amount to only about 2 per cent of current domestic production.

The council, an industry group which advises the Department of the Interior, said also it was questionable whether revenue from the submerged coastal lands during this period would exceed the cost of developing them.

The council estimated the 170,000 to 200,000 barrels of oil a day can be produced by private industry in the submerged lands in the next five years. This compares to current domestic production capacity of 8,195,000 barrels a day.

The council said even this estimate was based on various assumptions such as adequate economic incentive, confirmation of existing leases, granting additional leases to encourage development, a change in California state laws to permit drilling from offshore platforms as well as shore piers, and "freedom" to explore the sea bottom.

It estimated the cost of drilling in the submerged lands is "well over twice" the cost of dry land drilling.

GUITARS
Large Selection!
GIBSON ◦ EPIPHONE
NATIONAL ◦ MARTIN
FENDER ◦ Others
Low Down Payment
Easy Terms
Use our rental plan. Try before you buy
LUDWIG MUSIC HOUSE
709 Pine St. 3135 S. Grand

RADICAL SOCIALIST TO TRY TO FORM FRENCH CABINET

Pierre Mendes-France to Seek Parliamentary Approval for Coalition Government.

PARIS, May 29 (UP)—Pierre Mendes-France, a Radical Socialist party leader, agreed today to try to form a cabinet to end this country's political crisis.

Mendes-France accepted a mandate from President Vincent Auriol to go before Parliament and seek its approval to form a coalition cabinet.

If he succeeds, he will be France's nineteenth Premier since World War II. Mendes-France is an internationally known economic expert. His party, despite its name, is neither radical nor socialist; it is conservative. Rene Mayer, whose government fell last Thursday, also is a Radical Socialist.

Mendes-France, once the nation's youngest lawyer and youngest deputy elected to the National Assembly, was Minister of National Economy in the first post-liberation government. He has attended a number of economic conferences in the United States, including that at Bretton Woods in 1944. He also served as France's delegate to the U.N. Economic and Social Council.

He recently has been demanding that France negotiate a peace with the Communist-led Vietminh in Indochina and pull out of that country as soon as possible. He also has urged such things as higher income taxes and other politically drastic economic moves.

Auriol had asked three other men to take up France's fallen reins. Two of them—one a Socialist and another a follower of Gen. Charles de Gaulle—turned down the invitations without trying. Former Premier Paul Reynaud, a conservative independent, was turned down by the National Assembly when he demanded a sweeping constitutional change that would guarantee a Premier 18 month in office. The average among the 18 governments France has had since 1945 is about four months.

(A United Press dispatch published in a late edition of the Post-Dispatch yesterday to the effect that Mendes-France had refused the invitation to form a new government was in error.)

MRS. ROOSEVELT FOR LETTING U.N. ASSEMBLY SETTLE TRUCE

TOKYO, May 29 (UP) — Mrs. Eleanor Roosevelt said yesterday that turning the prisoner of war issue over to the United Nations General Assembly would be a "good way out" of the Korean armistice deadlock.

"I would be very sorry to see the truce talks fall," she said, "because I am afraid an all-out offensive would be the final decision of the military people. All the world could become involved were we to stage a big push in Korea.

"Putting the prisoners under the protection of the U.N. is the fairest thing to do because Russia could have her say there. That way the other side can save face."

COMMUNISTS LOSE HEAVILY IN DUTCH MUNICIPAL VOTING

AMSTERDAM, May 29 (AP)—The Communists were the big losers in Dutch municipal elections, dropping one-fourth of their seats to the Labor (Socialist) party, latest returns from Wednesday's voting disclosed today.

Returns from 675 out of 957 municipalities — representing about 90 per cent of the voters—showed a drop from 243 seats to 185 for the Communists. The Laborites, who also won seats from other parties, increased their number from 2015 to 2217.

AMAZING BULOVA
No matter how old or small, will keep time a few seconds variation a week if bought or repaired by us.
2183 S. GRAND Brien's JEWELRY CR. 5448

1953 DODGE
$495.00 DOWN $58.94 PER MONTH
E. B. JONES MOTOR CO.
5220 NATURAL BRIDGE

3-ROOM OUTFIT
Brand-New Furniture, $898 Value!
$8 Down, Easy Terms $458.00
200 Miles Free Delivery
Specialty Furniture
826 Franklin CH. 3585
Open Every Night Till 9

EASY-TO-ADJUST HOSPITAL BEDS
Hospital comfort at home. Feature type bed on casters for easy moving. Attractive two-crank or self-adjusting models.
For sale or rent. We deliver.
A. S. aloe
19th and Olive Free Parking! CHestnut 5700
the DEPARTMENT STORE FOR THE SICK ROOM

FURNACE CLEANING
ARMCON POWER SUCTION
CONNELLEY FR. 3533

Korean Battle Sectors

—Associated Press Wirephoto.

Map locates western and central front sectors where Allies are battling a large force of Chinese, with both sides sending in reinforcements.

15,000 CHINESE ATTACKING, TAKE 3 OUTPOST HILLS

Continued From Page One.

front is the biggest since the battles for the Kumhwa ridges last October.

The Communists threw diversionary attacks against an outpost near Old Baldy, at Kelly Hill and Big Nori, on the western front. The army said all were beaten back.

Some observers speculated that the Communist attacks were linked with the armistice negotiations, which resume Monday at Panmunjom. They said the Reds could be making a show of strength to indicate they were ready to step up the war if the talks break down.

A frontline correspondent, describing the fighting on Outpost Vegas, quoted Marine Sgt. William J. Costello of Chicago, a tank gunner, as saying of the Chinese attack: "It was just a big slaughter."

The Marine tanks were perched on the main Allied line, firing down on Vegas, defended by the Turks.

"The Goonies (Chinese) were walking with their rifles slung over their shoulders," Costello said. "Through my scope I could see them plainly. They were wearing new clothes and acted like they were going to a picnic. If you hit them they would not stop. They kept coming across the open to Vegas.

Praise for Turks.

"We were firing 20 yards above the Turks keeping the Chinese off the top of Vegas. They were hitting Vegas from both sides, back and front. I watched the Turks pull a bayonet charge up Vegas right after we threw three Willie Peters (white phosphorous shells) into a bunker. About eight Turks ran up there and bayoneted everybody in sight and got back down again. They are number one fighters. They have lots of guts."

Marine Sgt. Richard M. Lucas of Santa Rosa, Calif., a tank commander, said:

"When the goonies were on Vegas this morning we noticed they reinforced up the reverse slope. The men came in groups and we were catching them out in the open 10 or 15 at a time. It was like shooting ducks in a rain barrel."

In the air, Sabre jets shot down two Communist MIGs, probably destroyed a third and damaged two more while 33 Thunderjets swept to within five miles of the Yalu river to hit a Red troop, supply and power station cluster.

U.S. USING RESERVE SHIPS TO STORE SURPLUS GRAIN

WASHINGTON, May 29 (UP)—The Agriculture Department said today it will use another fleet of ships, a group in the James River, Va., to help store surplus Government-owned wheat.

It arranged with the Maritime Commission to store wheat in 50 reserve ships in the river at Norfolk. Each ship will be loaded with about 225,000 bushels of wheat. Loading is expected to be finished by Aug. 1.

At the same time, the department said it has arranged to use 25 more idle Liberty ships in the Hudson river in New York as floating warehouses, in addition to the 50 previously slated for grain storage. It said 19 of the Hudson river ships have now been loaded with the total of 17,625,00 bushels expected to be stored aboard by Aug. 1.

EXCLUSIVE INFRA-RED BAKED ENAMEL AUTO PAINTING Only $59.50
FEDERAL GARAGE CO.

OPEN DECORATION DAY 8 TO 5
Lumber, Plywood, Plasterboard, Wallboard, Tileboard, Paint, Etc.
Sloan Stores
2239 S. Vandeventer 2222 S. Kingshighway MO. 4000

FRIGIDAIRE BEST TRADES!
SOUTHSIDE RADIO and FURNITURE
7430 S. GRAND PR. 3000

NO MONEY DOWN
Brand New ZENITH WASHER
ZENITH 69
Free to you
Carson-Union-May-Stern

RUSSIA REFUSES TWICE IN WEEK TO DISCUSS AUSTRIA

New Letter Restates Red Stand in Reply to Big 3 Answer to First Rejection.

MOSCOW, May 29 (AP)—The Soviet press today published a second Soviet rejection of a bid by the Big Three western powers to reopen talks for an Austrian treaty.

Moscow papers published the text of a new letter by Jacob Malik, Soviet Ambassador to London, to the conference of deputy foreign ministers on Austria. The letter declared again that the Austrian treaty question must be "discussed in diplomatic order."

Britain, France and the United States had invited Russia to resume talks here yesterday.

Malik rejected the invitation Monday in a letter saying there would be no point re-starting long-drawn-out negotiations in view of failure to agree in the past.

The Big Three promptly replied with a note saying the treaty still could be agreed on if "given good will on the Russian side."

Malik's letter restated his stand that the calling of the conference lies only within the competence of the conference of council ministers. He also declared again that he felt that under existing conditions it was more expedient to "examine this matter in a diplomatic way through an appropriate exchange of opinions."

(The Big Three reply to Malik's letter of Monday rejected the Russian argument against holding four-power talks on Austria. It declared the western powers failed to understand "why the Soviets have suddenly objected to a long-standing method of convening such talks." It also labeled as "unwarranted" the Soviet assertion that a new conference would be pointless.)

A British Foreign Office spokesman in London confirmed that the deputies had received the new Russian note. He said there was no comment "at the moment."

Safety Council Award Winners.

CHICAGO, May 29 (AP)—Connecticut and Evanston, Ill., were named grand award winners today in the National Safety Council's 1952 National Traffic Safety Contest. It was the sixth national grand prize for Connecticut and the fourth for Evanston. No traffic deaths were reported in 1952 in Evanston, a suburb of Chicago with a population of about 75,000.

ALL STORES OPEN TONITE
MORRIS PAINT
Phone GE. 0165 for Nearest Morris Paint Store

PEONIES
THURS., FRI., SAT. 98¢ Doz.
CASH AND CARRY
Sanders Florist
8049 CLAYTON RD.

IT'S NOT TOO LATE for you to Get A NEW FORD or a Better USED CAR Before DECORATION DAY!
LONG TRADES
36 MONTHS TO PAY! On your '53 Ford in the body style you want — either a '6' or an '8' and you can get our 24,000 Mile Ford-life Guarantee.
350 USED CARS! The year, the make, the model you want at a price you can pay—with no red tape and delivery right away.
WE DO OUR OWN FINANCING
See us before 10 P.M. tonight and step out in style over the week-end!
Joe Simpkins Inc.
6421 EASTON
OPEN EVERY SUNDAY
WE WILL BE OPEN TILL 5 P.M. DECORATION DAY and SUNDAY

ON WED., JUNE 3, AT 9 P.M., OUR DOORS WILL BE CLOSED FOREVER
OPEN DAILY INCLUDING SUNDAY 9 A.M. TO 9 P.M.
FACTORY "REJECT" SALE
BRAND-NEW BOOKCASES
Your Choice of Finishes: Walnut, Mahogany, Maple, Natural. ONLY!
$4.95 Ea.
36" High 24" Wide
These are factory "rejects" with almost unnoticeable imperfections . . . but the value is terrific . . . ideal for den, office, living room, for books, toys, encyclopedias. Solid ¼-inch thick western select hardboard throughout. Beautifully finished, sturdy constructed. Fine design.
Phone Orders Accepted
Various other sizes and finishes available at the same proportionately low prices.

SOUTHLAND BOOK COMPANY
3212-16 S. GRAND ST. LOUIS, MO. PHONE MO. 8524

BILL WOULD GIVE COMMISSIONER OF TRAFFIC SHARPLY INCREASED POWER

Measure Introduced in Board Would Allow Official to Place and Maintain Signals, Control Parking.

The city traffic commissioner would be given increased powers and a wider discretion in traffic regulation by a bill introduced today in the Board of Aldermen by Alderman Everett Taylor (Dem.), Twenty-seventh ward, chairman of the aldermanic traffic committee.

The administration - sponsored measure would give the commissioner authority on ordinance-designated major streets to:

1. Place and maintain official traffic signs and signals.
2. Designate intersections where stop or slow signs are to be installed.
3. Mark lanes for traffic and regulate traffic therein.
4. Designate parking districts and fix time limits for parking.
5. Determine, mark and erect signs on streets upon which angle parking shall be permitted.
6. Designate and mark certain portions of streets where reduced speeds shall be required and establish the reduced speeds to be observed.

Emergency Powers.

In addition, the commissioner would be empowered to make and enforce any reasonable traffic regulations in emergencies or special situations which seem to him demanded by "public safety, convenience and expedition." This power previously has been vested in the Police Department and the Department of Streets and Sewers.

Any regulations adopted by the commissioner in the exercise of the six specific powers granted him, would become effective five days after newspaper publication of the regulations and would continue in effect for one year unless continued by the aldermen in the form of an ordinance.

As a further safeguard against misuse of the powers, the bill would set up a seven-man traffic appeals board to hear appeals and complaints against any regulations set up by the commissioner. One member would be the chairman of the aldermanic traffic committee. Others would be citizens of good repute who had no interest in the sale of traffic control devices or equipment.

Board Would Keep Veto.

The board could affirm, modify or set aside any traffic regulation of the commissioner that was brought before them.

Emergency regulations would be effective only so long as the emergency or the special situation prevailed.

The traffic commissioner would have power to co-ordinate all traffic activities and he would be directed to make surveys, gather information and assist private and public agencies in the construction of off-street parking facilities. In addition, he would be directed to provide a program for the development of off-street parking facilities.

Among changes proposed in the present traffic code, trucks would be permitted the same speed as private automobiles instead of being restricted according to their weight.

Drunkenness Test Change.

In another change, the bill would provide that for drivers taking the intoximeter test, the presence of .15 per cent of alcohol in the blood would be accepted as prima facie evidence of drunkenness. If the test showed a smaller amount, he would be released from the charge. No one would be forced to take the test, however.

Unnecessary driving at such a slow speed as to impede the normal flow of traffic would subject the driver to a charge of careless driving under the bill. It would also be an offense to alight from an automobile on the traffic side so as to interfere with the right of way of an approaching driver.

Flashing red signals would require a full stop before proceeding while flashing amber signals would be a directive to proceed with caution. Considerable confusion has arisen over the exact meaning of the flashing red signals.

No vehicle could be parked on city streets, without moving it, for more than seven days, while wrecked or dilapidated vehicles would have to be removed within 24 hours. Vehicles violating this regulation would be declared a nuisance and the owner made prima facie responsible for the violation.

Missouri - Illinois Forecasts

Missouri: Partly cloudy tonight and tomorrow, windy in west and north; warmer in northeast tonight; low tonight 70 to 75 in northwest to 60 to 65 in southeast; high tomorrow near 90.

Illinois: Mostly fair, warmer and more humid tonight and tomorrow; low tonight 64 to 69; high tomorrow 90 to 96.

Weather in Other Cities

(Observations for high for previous 24 hours; low for previous 12 hours.)

	High.	Low.	Rain.
Atlanta	88	68	.00
Bismarck, N.D.	66	50	1.06
Boston	60	49	.27
Chicago	70	56	.00
Cincinnati	83	62	.00
Columbia, Mo.	81	62	.00
Denver	80	54	.21
Detroit	81	61	.00
Fort Worth	93	72	.00
Kansas City	87	73	.00
Little Rock, Ark.	80	67	.00
Los Angeles	74		.00
Memphis	94	67	.00
Miami	85	77	.00
Minneapolis	69	50	.16
New Orleans	90	72	.00
New York	66	50	.00
Oklahoma City	93	71	.00
Phoenix, Ariz.	106	81	.00
Pittsburgh	69	41	.00
Portland, Me.	70	48	.24
St. Louis City	79	62	.00
Airport	78	60	.00
Washington, D.C.	82	60	.00
Winnipeg	58	32	.08

Birthday Party in Hospital for Child, 4, Who Doesn't Know Parents Died in Crash

—By a Post-Dispatch Staff Photographer.

SHIRLEY HARMON is offered ice cream by THE REV. PAUL W. STRICKLAND, chaplain, at Missouri Baptist Hospital. Large doll in right background was included among gifts sent the child by citizens of Bangor, Me.

Staff members at Missouri Baptist Hospital sang "Happy Birthday to You" yesterday for 4-year-old Shirley Harmon and opened boxes of gifts for her, but they did not tell her her parents are dead.

Finding birthday presents from relatives among the deluge of gifts that have come to Shirley, the Rev. Paul W. Strickland, chaplain, asked her when her birthday was.

"Today," Shirley said. Someone went out to buy a cake with four candles, and a little party was held. Shirley ate a slice of the cake and some ice cream, almost the only food she has taken except milk and bread and butter since the accident three weeks ago, in which her parents and an infant sister were killed by a train near Cypress, Ill.

Largest gift opened yesterday was a 50-pound box from citizens of Bangor, Me., who sent 122 books, three dolls, puzzles and craft kits and three musical toys.

The Bangor Commercial assembled the gifts from its readers after the newspaper printed an Associated Press story saying Shirley wondered why only strangers visited her at the hospital, where she is undergoing a series of delicate brain operations for injuries suffered in the accident.

Though abashed by the press of well-wishers, Shirley laughed aloud over a walking doll sent by employes of James Chevrolet agency here. She showed Chaplain Strickland and Hospital Administrator C. E. Copeland how the doll can sit, stand and close its eyes.

As of today, Shirley had 26 dolls and 306 books around her bed. Among the gifts are letters offering to adopt her.

The hospital explained that an aunt and uncle, Mr. and Mrs. William Bell of Greenway, Ark., will make a home for her, as they have already for Shirley's brother, Joe, 7, only other survivor of the family.

Her parents were Mr. and Mrs. Len Ray Harmon of Decatur, Ind. The accident occurred May 9 when the Harmon automobile collided with a railroad engine at a grade crossing.

MISSOURI HOUSE BACK IN SESSION; FEUD UNSETTLED

Continued From Page One.

tutory authority for the program will end June 30.

The House then will recess until tomorrow to await the return of the Senate, to learn whether a last-minute settlement of the dispute can be worked out.

No Power of Extension.

The Senate is not scheduled to return to work until 4 p.m. Saturday, which is just 32 hours before the mandatory final adjournment of the Legislature at midnight Sunday. The Assembly has no power to extend the May 31 adjournment date, under the new constitutional five-month limitation on regular sessions.

Senator C. R. Hawkins of Brumley, chairman of the Republican Senate caucus, has called a meeting of the Senate minority members for 2 p.m. tomorrow to discuss the legislative impasse. Senator Michael Kinney (Dem.), St. Louis, president pro tem of the Senate, said he knew of no plans for thte Democratic members to hold a caucus.

Democratic Senators contended the minority members may attempt to make a Republican issue of the controversy. Although the fight has been waged between the Republican House and the Democratic Senate, so far the fight has not been along partisan lines.

Republicans and Democrats in the House have banded together to fight the Senate for additional funds for the mental hospitals. And Democratic and Republican Senators have worked together in fighting the House demands.

Measures Enrolled.

The pending appropriation measures are being enrolled by the House clerical force, so they will be ready in event the fight is settled tomorrow or Sunday. The bills are being enrolled on the basis of tentative agreements reached by a Senate-House conference committee before it quit last week in a disagreement on the eleemosynary allotments.

The eleemosynary fund bill is being enrolled on the basis of a 50-50 split of the difference between the Senate and House allotments for the mental institutions.

STORE HELD UP, ROBBER SEIZED 5 MINUTES LATER

A man who said he was Richard Wiggins was arrested last night by Marshal Frank Rhine of Alorton, Ill., five minutes after the Fitter's Clothing Store, 4100 Bond avenue, Fireworks Station, had been robbed of $160, 10 watches and eight pistols.

Wiggins admitted participating in the robbery and implicated a 16-year-old youth and another man. All are Negroes, Rhine said. The youth also admitted taking part in the holdup, Rhine said. Police are still seeking the other man. The loot, which had been placed in a suitcase, was recovered in a vacant lot.

Rhine said the youth also admitted he and another man robbed five bus drivers at different times recently in the 5000 block of Bond avenue of amounts ranging from $35 to $47.

FOUND SHOT TO DEATH IN PARKWAY, PISTOL NEARBY

Louis W. Eller, an engineer employed in the Post-Dispatch building department, was found shot to death today in a comfort station on River Des Peres parkway south of Lansdowne avenue. A .25-caliber automatic pistol lay beside the body.

His wife told police she found a note from her husband in their mailbox at 4943 Lindenwood avenue this morning. He wrote that she would be better off without him. He was 42 years old.

Remodeling of Old Flat Praised, But Need For U.S. Aid Is Stressed

Project Undertaken by Citizens' Council Cost $19,074 — Mayor and Other Officials Inspect Dwelling.

(Picture in Everyday Magazine.)

Rehabilitation of a 75-year-old flat by the Citizens' Council on Housing and Community Planning demonstrates the need for government aid in financing such improvements in blighted areas, Eugene J. Mackey, St. Louis architect, declared last night.

The old four-family flat at 1115-17 Benton street, converted into three modern apartments, was inspected by Mayor Raymond R. Tucker and other civic leaders at an open house which preceded the council's annual meeting.

The improvements, including kitchen remodeling, installation of baths and toilets and provision of individual gas-heating units, evoked general admiration, but there was headshaking over the economics of the project.

The structurally sound building was purchased in 1946 for $4250. The rehabilitation cost $19,074, including architectural service valued at $1500 contributed by the council, and 2000 hours of volunteer labor, valued at $2000, by the staff of nearby Grace Hill House.

Before rehabilitation the annual rent income was only $552, each of the four tenants paying $11.50 per month. The rent control office now has approved a rate of $75 a month for the three-bedroom apartment upstairs and rentals of $55 a month for the three-room units downstairs, making annual income $2220.

Mackey pointed out that, for property in blighted areas and slums, mortgage loans insured by the Federal Housing Administration are not available now, and most banks are unwilling to extend credit for more than six years.

Presenting the report of an action committee, he recommended that the council investigate the possibility of getting the FHA to establish a separate division to finance such rehabilitation projects, with particular emphasis on a longer repayment period.

Urban redevelopment and land clearance authorities should be asked to consider a joint development and rehabilitation plan for older neighborhoods, he added.

Establishment of a trial clinic in the Grace Hill area to help property owners with rehabilitation problems was a further recommendation.

Mackey was elected president of the council, succeeding Lincoln Hockaday. The Rev. Carl Siegenthaler was named first vice president; Willis Reals, second vice president; Hiram C. Martin, secretary, and Miss Phyllis McPheeters, treasurer.

TWO ACCUSED OF KIDNAPING BABY FAIL TO MAKE BAIL

A man and woman charged with kidnaping 9-month-old William Ray Vanaman Jr. of St. Louis were held in jail in Tampa, Fla., today after their failure to make $10,000 bail each.

Claude Allen of New Albany, Pa., and Mrs. Joanne Elizabeth Strickland of Bartholomew county, Ind., said the baby's mother, Mrs. Gladys Vanaman, had asked Mrs. Strickland to care for him until she asked for his return.

The baby, found with the man and woman, healthy and unharmed, was taken to Tampa Municipal Hospital.

Mrs. Vanaman, a waitress, 1505 Market street, had reported the child disappeared May 17 after Mrs. Strickland, whom she knew as Mrs. Jack Allen, agreed to care for him for the day. Mrs. Vanaman said when she returned from work the pair had checked out of their hotel and had taken the baby.

BOUND OVER TO GRAND JURY IN MOLESTATION OF CHILD

Harold E. Ballard, factory worker, was bound over to the St. Louis county grand jury yesterday, following a preliminary hearing on a child molestation charge before Magistrate John S. Stevens.

Ballard, who lives in the 7200 block of Teal avenue, St. Louis county, was arrested May 15 when Pagedale police found him with an 8-year-old girl in his automobile parked on an isolated road.

Following his arrest, it was discovered he had been indicted on a similar charge in 1950, had left the state and was never arrested. The old charge was reinstated. Ballard was released yesterday on $10,000 bond.

PAY RISE ENDS MACHINISTS' WALKOUT IN GRANITE CITY

An eight-week-old strike of 35 AFL machinists at the Nesco, Inc., plant in Granite City was ended yesterday with a wage increase agreement. The agreements requires the Piasa Tool and Die Co., Alton, which handles Nesco machine work, to hire union members and pay machinists $2.35 an hour.

Under the new contract, tool and die makers will receive an increase of 36 cents an hour to bring their pay to $2.50 an hour. Nesco will discontinue operation of the machine shop. This work will be handled by the Piasa company.

In addition to the pay increases, loss-of-time and sick benefits were included in the new contract which was approved yesterday. Management agreed to contribute $9.10 a month to a welfare fund, Patrick J. Ryan, business agent of AFL, District 9, International Association of Machinists, announced.

TRUCK STRIKERS, ONE EMPLOYER GROUP IN ACCORD

Drivers to Vote Today — Negotiations Sought With 4 Other Organizations of Firms.

The first break in the paralyzing 10-day-old truck drivers' strike for higher wages occurred last night when negotiators representing 500 of the 1200 AFL drivers reached a tentative agreement with one of five employer groups, the Associated General Contractors.

Chauffeurs employed by the Associated General Contractors will meet late this afternoon at union headquarters, 4141 Forest Park boulevard, to vote on the proposed settlement, which was announced following an eight-and-one-half-hour session at the Sheraton Hotel. Details were not made public.

United States Conciliator Nicholas Fillo, who arranged yesterday's meeting, today turned his attention to the four other employer groups in an effort to set up other negotiation sessions which could end the work stoppage. They were the Home Builders' Association, Ready Mix Material Dealers' Association, lumber yards and quarries.

Little Effect on Tie-up.

A favorable vote by the Associated General Contractors' chauffeurs on the proposal to return to work would have little effect on the over-all construction picture, however, until striking material drivers and ironworkers come to terms. About 700 AFL ironworkers have been on strike since Monday.

Letting of contracts for a $1,000,000 rehabilitation program at the St. Louis Ordnance Plant, 4300 Goodfellow boulevard, has been postponed indefinitely because of the strikes, it was announced at Kansas City today by the Army Corps of Engineers. Contracts were to have been let today.

Fillo appeared optimistic as the result of the first negotiation break. He said he expected this would lead to the "start of something" with the other groups.

Wage scales differ in each group, as did union demands for wage increases. The general contractors offered 10 cents an hour above the former $1.90 rate for one year, and seven and one-half cents additional next May 1 under a proposed two-year agreement. They agreed to a five-cent premium for heavy hauling, although there had been some disagreement about what constituted heavy hauling.

The union had demanded an immediate 15-cent hourly wage increase in addition to the five cents for heavy hauling. There also were demands covering working conditions.

Neither Henry S. Till Jr., manager of the Associated General Contractors, nor Rudy Palada, spokesmen for Local 682, AFL Building Material and Construction Chauffeurs, appeared optimistic about an immediate end to the strike.

Observers at Meeting.

Representatives of the other employer groups attended the first part of yesterday's meeting. Thomas E. Flynn, international representative of the Teamsters, said they had been asked to the session so that some points of the dispute could be "clarified."

The union announced that permits were issued yesterday to a heavy hauler affected by the strike to allow transportation of defense material.

Authorization was given to move plane fuselage sections from the St. Charles plant of American Car & Foundry Co. to the Douglas Aircraft Plant, Tulsa, Okla., and to move machinery and material into the St. Louis Ordnance Plant, and the new Army Publication Center, in St. Louis county.

Parade, Services at Barracks Head Memorial Day Activities

Downtown Procession to Start at 2:30 O'Clock — Shows at Zoo on Holiday Schedule.

Memorial day will be observed here tomorrow with a downtown parade of 3500 marchers and commemorative services at Jefferson Barracks National Cemetery.

Weatherman Harry F. Wahlgren said there was a likelihood of showers tomorrow, probably in the afternoon and evening. He predicted a low temperature of 70 degrees and a high near 90 tomorrow, with a range of 65 to the upper 80s Sunday.

Banks, public libraries and city and state offices and courts will be closed. Persons who must renew automobile licenses at the Missouri Department of Revenue office, 2730 North Grand boulevard, will be given an extra day before delinquent fees are assessed.

Holiday Schedule at Zoo.

The St. Louis Zoo will operate on a holiday schedule tomorrow, with performances at the following times: Elephant show, 10:30 a.m.; lion show, 11 a.m.; chimpanzee show, noon, and all three performances simultaneously at 2 and 4 p.m.

There will be no mail delivery, except special delivery mail. Branch post offices will be closed and only one mail collection will be made. However, lock box service will be available at the Main Post Office, Eighteenth and Market streets, at the Plaza station in the Federal Building and at the Old Post Office, Eighth and Olive streets.

Most stores in St. Louis will be closed all day tomorrow, including downtown department stores and most other member stores of the Associated Retailers of St. Louis. It was announced by William H. Semsrott, president of the retailers' group.

Parade at 2:30 P.M.

The Memorial day parade, sponsored by veterans' organizations, will assemble at 2 p.m. at Washington avenue and Twelfth boulevard, with the procession scheduled to start through the downtown area at 2:30 p.m.

The parade will move east to Sixth street, south to Olive street west to Twelfth, south to Chestnut street and west past Soldiers' Memorial, where it will disband. Steve Kriwanek, parade marshal, estimated that 167 veterans', military and patriotic organizations will take part.

Mayor Raymond R. Tucker, Charles E. Albanese, president of the Board of Aldermen, and Comptroller Milton Carpenter will march in the parade, Kriwanek said.

Twenty-nine bands and drum and bugle corps, including bands from Scott Air Force Base and the Naval Air Station at Lambert-St. Louis Field, will be in the line of march. Units from a number of Army, Air Force, Navy and Coast Guard installations will take part in the parade.

Drums to Be Muffled.

Parade officials and dignitaries will review the procession from stands at Soldiers' Memorial and on the north side of Chestnut between Twelfth and Thirteenth streets. Bands will muffle their drums in tribute as they pass the reviewing stand at Soldiers' Memorial.

A brief service will be held at the memorial immediately after the parade disbands. Wreaths will be placed at the World War I cenotaph and the World War II court of honor. Taps will be sounded and a rifle salute fired.

Principal speaker at the service will be Col. Walter A. Hunter, operations officer at Scott Base. An address of welcome will be given by Mayor Tucker. The Rev. Robert M. Peet, Chaplain J. Lee and Rabbi Ferdinand M. Isserman will conduct religious services.

The memorial service at Jefferson Barracks Cemetery will begin at 10:20 a.m. tomorrow, when about 250 veterans and service men assemble at the Barracks railroad station for a brief parade to the flagpole area.

A wreath will be placed at the flagpole by Maj. Gen. A. W. Pence, commanding officer at Fort Leonard Wood, Mo., principal speaker at the service. Gold Star wives and mothers and color guards are scheduled to participate in the ceremony.

As part of the service, a flight of Civil Air Patrol planes will drop 200,000 cut flowers over the cemetery. Choral singing and music by the Scott Base band will be included in the service.

Webster Groves Service.

Webster Groves American Legion Post 172 will hold a Memorial service at 10 a.m. tomorrow at the Webster Groves High School stadium, South Elm avenue and Glendale road. A number of civic and patriotic groups will take part.

The St. Louis B'nai B'rith Council and Jewish War Veterans will sponsor a memorial service Sunday at noon at Chevra Kadisha Cemetery, Page boulevard and North and South road.

Memorial day services at Collinsville tomorrow will feature an address by United States Senator Paul Douglas (Dem.), of Illinois. He will speak on a program beginning at 10:15 a.m. in the Collinsville High School football bowl.

Motorists were warned by Col. Hugh H. Waggoner, superintendent of the State Highway Patrol, to drive carefully over the holiday weekend. Last year, 13 persons were killed in Missouri in traffic accidents during the period, and there were 240 accidents on rural highways, he said.

In preliminary observances of the memorial period last Sunday, members of the 96 American Legion posts in the St. Louis area decorated graves of former service personnel in cemeteries throughout the area.

Boy Scouts from the Grant Scout district placed flags on 31,000 graves of service men in Jefferson Barracks cemetery Tuesday. Explorer and Club Scouts took part in the project.

BIG STORE SALES FOR WEEK 12 PCT. ABOVE YEAR AGO

Department store sales in the St. Louis area last week, on a dollar volume basis, were 12 per cent greater than in the corresponding week a year ago, due largely to warmer weather which increased sales of seasonal merchandise, the St. Louis Federal Reserve Bank reported today.

For the four weeks ending last Saturday sales were up 5 per cent here, and for the year to date, also 5 per cent. In the Eighth Federal Reserve District, sales were up 11 per cent last week, 4 per cent for the four-week period and 5 per cent for the year to date.

Nationally, sales last week were 8 per cent above a year ago, 6 per cent for the four-week period and 5 per cent for the year to date.

WASHINGTON U. DENTISTRY GROUP FOR FLUORIDATION

Teachers Charge House Group Hearings on Subject Were Unfair to Experts.

Fluoridation of public water supplies as an effective, safe procedure for reducing tooth decay in children was indorsed today by a group of faculty members of Washington University School of Dentistry.

Reporting on a study of the transcript of congressional hearings on fluoridation, conducted last fall by the Delaney committee of the House of Representatives, the faculty members said they found evidence of prejudice and unfairness in the hearings. They made their report in a special symposium before students and faculty members of the dental school.

Dr. Theodor Rosebury, professor of bacteriology, charged that representatives of the United States Public Health Service, who are credited with discovering effects on fluorides on teeth, were not fairly treated at the hearings.

Others In Symposium.

Besides Dr. Rosebury, those taking part in the symposium were: Dr. William S. Brandhorst, lecturer in orthodontics; Dr. John E. Gilster, instructor in dental pediatrics; Dr. Blake W. Moore, assistant professor of biochemistry, and Dr. Charles A. Waldron, assistant professor of pathology.

Dr. Brandhorst said no other public health practice has ever been so intensively tested. He reviewed the "mass of accumulated evidence" which, he said, shows that addition of fluoride to water has reduced tooth decay in children who drank the water from birth by about 65 per cent.

Beneficial effects in children have continued into later years, he said, and there are indications that persons who begin to drink fluoridated water in late childhood or as adults also receive some protection against decay.

View on Poisonous Effects.

Dr. Moore said poisonous effects of fluorides are found only in fluoride concentrations much higher than those recommended for addition to public water supplies.

Drs. Gilster and Rosebury reported that in a temperate climate where the fluoride concentration is 1.2 parts per million parts of water, about one child in 100 develops a few small but visible blemishes on the teeth. A larger number develop minute spots visible only to the trained observer on close examination. However, only one child in 1000 who drinks fluoridated water from birth is likely to develop the kind of mottling that "the most sensitive person would call objectionable," they said.

Kiefer's Quality Jewelers Since 1919
for the Bride
SILVER • CHINA • CRYSTAL
America's Foremost Patterns
5204 GRAVOIS—HU. 3240-2289
Two Floors of Beautiful Gifts

PORCH SASH
1⅛" White Pine, Glz. 2 Lights
31" x 53½" ... $3.81
34" x 53½" ... 4.38
WE DELIVER

Schaefer HASIT
4230 W. Park Blvd.
NE. 6868

CLOSED ALL DAY DECORATION DAY
Wolff's
7TH & OLIVE

WATCH REPAIR
GUARANTEED WORKMANSHIP
Freund's
ON SIXTH STREET
Between Locust and St. Charles

TOASTERS REPAIRED
FREE ESTIMATES
SERVICE GUARANTEED
Phone CHestnut 9220
Brandt's
Serving the Home Electrically Since 1886

3 HR CLEANING SERVICE
IN BY 2 OUT BY 5
Main Store
8114 WASHINGTON
HAMPTON CLEANERS AND SHIRT LAUNDRY

Hot Weather Special
ALSCO
Room Air-Conditioner
¾ Ton Only — $279
Phone NO. 9266

5 MOTOR CENTERS
MOTORS FOR ALL CARS
First Quality Always
New Car Performance
FULLY GUARANTEED
BUY NOW—PAY LATER
TERMS AS LOW AS $3 A WEEK INSTALLED
MAJOR AUTO SUPPLY STORES
MAJOR 5199

Frigidaire ROOM AIR-CONDITIONER
SOLD OR RENTED AT LOW COST
Electricity supplied to purchaser, if desired
AIR GUARD FR. 2992
3939 OLIVE

SPECIAL
ARTIFICIAL CEMETERY SPRAYS
$1.79 and UP
NETTIE'S Flower Garden
3801 S. Grand at Chippewa
Phone GR. 9600
Open Weekdays 8 a.m. 'til 5 p.m.

OPEN ON SATURDAY
SEE GARAGE DOORS DISPLAYED AT OUR FACTORY
All Types—All Sizes
Morgan Door & Hdwe.
1018-24 Hodiamont DE. 8400

IN DEBT?
BRING US ALL YOUR BILLS
WE'LL PAY THEM
ON PAYMENTS YOU CAN AFFORD
AND GET YOU OUT OF DEBT
DEBT MANAGERS, Inc.
Downtown—Room 504, 612 Locust St. CH. 0440 or CE. 5645
Midtown—4116 Easton Ave., JE. 5623
Alton, 508 Commercial Bldg. Alton 2-9814
(Copyright, 1953, Debt Managers, Inc.)

SPECIAL PURCHASE
20
1950
1951
Nash Statesman
Ambassador
ALL MODELS, ALL COLORS
These cars were bought at a price and are offered to you, in some instances, LOWER THAN WHOLESALE . . . from $595
OPEN TONIGHT 'TIL 10 P.M.
OPEN ALL DAY SAT. 'TIL 6 P.M.
WRIGHT Nash
6111 DELMAR Delmar 6113
637 ROSEDALE Delmar 6115

Dine and Relax in
AIR CONDITIONED COMFORT
BEVO MILL
Fine Foods for Over 25 Years
4749 GRAVOIS at Morganford

SBF will be CLOSED tomorrow, Memorial Day!
Have a happy and safe holiday so you can shop Monday night!
Stix Baer & Fuller

Store your FURS
Call CE. 6500 Sta. 266 for fur pickup.
Stix Baer & Fuller

STRONGER LAWS AGAINST INDECENT LITERATURE URGED

Grand Jury Recommends Severe Penalties — No Mention of Bombings Involving Union.

A recommendation that state laws be strengthened to provide severe penalties for sale and distribution of indecent literature was made today by the April term circuit court grand jury.

The jury, which had been instructed to conduct a thorough investigation of recent bombings involving the AFL Steamfitters' Union when impaneled April 6, made no mention of the bombings in the report. Circuit Attorney Edward L. Dowd explained that no investigation had been made.

"Under the previous grand jury, investigation of the steamfitters' affairs had proceeded to the point where it was necessary to have union records to continue," Dowd explained. "A legal question before the Supreme Court has kept the records from the jury and we will have to wait for a ruling before proceeding."

Circuit Judge Michael J. Scott, who received today's report, had told the jury to continue the investigation "regardless of where it leads until the parties guilty of these bombings are successfully prosecuted."

The report of the jury stressed the importance of cleaning up "our newsstands, magazine racks and so-called book stores to stop the assault on the morals of our people."

"The modern trend to pornography in cartoons, on the backs of playing cards and in various ways formerly unheard of has raised a question as to whether the present laws adequately cover such deviations from the standard types of such filth," the jury said.

"So therefore it is our opinion that the present laws might well be amended so as to leave no escape for the distributors of such trash because of some technical omission in the language of the statute."

The circuit attorney's office announced that no true bills had been returned in two cases involving distribution of nudist magazines because the present state felony statute was not broad enough to cover them.

GEN. TWINING SAYS HE IS CONCERNED OVER AIR DEFENSE

Continued From Page One.

could outrank his civilian secretary. He replied: "No."

(The general was pressed as to whether he would "speak out and risk being insubordinate" if he had deep convictions about a proposal dealing with the nation's defense.

'I Would Speak Up.'

(He said it was a difficult question, but that "if it came to a question of national defense, I, of course, would speak up.")

The closed session in which the nominations were approved also dealt, it was learned, with the situation in the Far East. Senators said that Radford and his colleagues presented no "easy formula" for ending the Korean war.

Radford was reported to have discussed a blockade of the Chinese as a possible course of action if truce talks fail, but he said it would not be feasible now because it would involve the British port of Hong Kong.

One Senator reported Radford expressed the view that a blockade would not be an effective end-the war policy in and of itself. Radford, it was said, expressed the view that American ground forces should not be employed on the Chinese mainland.

Backs Strategic Air Force.

In assuring Senators he would be impartial in serving as chairman of the Joint Chiefs, Radford said he now believed a strategic air force is "one of the most important arms of our national defense."

Radford was questioned closely on the point because in leading the "admirals revolt" against the Air Force's B-36 strategic bomber in 1949, he told congressional investigators:

"Are we as a nation to have bomber generals fighting to preserve the obsolete heavy bomber —the battleship of the airc Like its surface counterpart, its day is largely past."

By the Associated Press.

Radford assured several of the Senators that he has modified also his former opposition to unification of the armed forces.

"As far as I know, the Unification act has worked very well from the standpoint of commanders in the field, and that to me is the most important thing," he said.

Radford, an active Navy pilot for 33 years, also testified:

"I don't feel I was against unification if you mean an improved organization for defense."

Earlier the admiral said:

"If unification means uniformity in all the military services, then I'm against it."

Parries Budget Query.

Adm. Radford parried a question as to his own views on the defense budget cuts. He said he was out of the country at the time the decision was made, that he had not been consulted, and therefore has no opinion on the matter.

Mrs. Smith mentoned reports that Gen. Hoyt Vandenberg, Air Force chief of staff, had remained silent while sitting in at a meeting of the National Security Council which was considering the five billion dollar cut-back in Air Force appropriations proposed by the Eisenhower Administration. Vandenberg has told reporters he said nothing at the meeting because he was not asked to state his opinion. She asked both Ridgway and Carney if they would have remained silent or have spoken out.

Ridgway said that "without hesitation, I would speak up." Carney, taking pains to say he was answering without reference to Gen. Vandenberg, declared "I am sure I would not remain silent if I felt the security of the United States was involved."

Symington took exception to this line of discussion. He said that under procedure of the National Security Council, a JCS member spoke only when spoken to. He just answered questions. To do otherwise, Symington insisted, "might well be considered insubordination." Symington said he was sure Mrs. Smith "meant no reflection on Vandenberg."

New Hampshire Factions Take Air Base Dispute to Pentagon.

WASHINGTON, May 29 (UP)—Oposing New Hamppshire factions carried their dispute over a proposed Air Force base at Portsmouth-Newington to the Pentagon for a showdown today.

Defense Secretary Charles E. Wilson an dAir Force Secretary Harold E. Talbott held an unusual public hearing to settle whether the Air Force should go ahead with construction of the $46,000,000 jet bomber base.

Leading the supporters of the base was Senator Styles Bridges (Rep.), New Hampshire, backed up by Gov. Hugh Gregg, Mayor M. T. Murphy of Dover, Mayor Thetodore Butler of Portsmouth, Selectman John Holden of Newington and state laor organizations.

On the other side was a large group from Newington, headed by Movie Producer Louis de Rochemont, which protests that the base would wipe out a large part of their colonial town.

The principal issue at the meeting was a new Defense Department decision to go ahead with at least partial construction of the controversial base.

The Air Force had announced earlier this month that the scheduled construction of the base had been canceled because of budgetary and manpower cutbacks imposed by Wilson.

ST. LOUIS POST-DISPATCH
Founded by JOSEPH PULITZER.
Dec. 12, 1878.
Telephone Address:
MAin 1111—1111 OLIVE ST. (1)
Published Daily by The Pulitzer Publishing Co. Entered as second-class matter, July 17, 1879, at the post office at St. Louis (1), Mo., under the act of March 3, 1879.
MEMBER OF THE ASSOCIATED PRESS and AUDIT BUREAU OF CIRCULATIONS
The Associated Press is entitled exclusively to the use for republication of all the local news printed in this newspaper, as well as all Associated Press news dispatches.
SUBSCRIPTION RATES:
By carrier in Greater St. Louis: Daily $1.35 a month; Sunday 15c a copy.
By Mail (Payable in Advance).
MISSOURI, ILLINOIS and ARKANSAS (Applicable only where local dealer service is not available.)
Daily and Sunday, one year — — — $17.00
Daily, without Sunday, one year — — 9.50
Sunday only, one year — — — — 7.50
ALL OTHER STATES, MEXICO, SOUTH AMERICA AND PAN AMERICAN COUNTRIES
Daily and Sunday, one year — — — $22.00
Daily, without Sunday, one year — — 13.00
Sunday only, one year — — — — 7.50
Remit either by postal order, express money order or St. Louis exchange.

Million-Penny Throne for a Queen

—Associated Press Wirephoto.

MISS DONNA BEHN of Arbor Vitae-Woodruff (Wis.) High School reigns as Queen on a monetary throne made up of more than 1,000,000 pennies.

MORE THAN MILLION PENNIES COLLECTED IN SCHOOL PROJECT

WOODRUFF, Wis., May 29 (AP)—A million pennies is a heap of money and the youngsters of this area had reason to be proud as that number of coppers went on display here today.

It all started last fall when an Arbor Vitae-Woodruff High School geometry class expressed a wish to see "a million of something." So they started collecting pennies.

As the idea spread the pupils decided the money would be donated to the fund for the new Lakeland Memorial Hospital here. That just spurred on the contributions. The students wound up with about $12,000—nearly 200,000 pennies over their 1,000,000 goal. Donations came from every state in the Union.

WEST REICH PRODUCTION UP 10.9 PCT. IN FOUR MONTHS

BONN, May 29 (AP)—Sparked by a building boom, West Germany's industrial production jumped 10.9 per cent from January to May, the government announced yesterday.

The production rate now stands at 156.3 per cent of the 1936 level compared with 141.1 per cent at this time last year. Industrial output has moved upward every month of this year, the biggest increase of 5.3 per cent coming in March.

The government said the 10.9 per cent production rise for the January-May period more than doubled the 4.4 per cent increase for the same period of 1952.

STEALS 'FOR BIG WEDDING'

DETROIT, May 29 (UP) — Walter J. Kondracki, a substitute mail carrier, awaits sentence for stealing $250 from the mails to finance his "big wedding."

"I had invited 500 guests," Kondracki, 23 years old, explained in court yesterday, "and big weddings are expensive." He added he still hoped to get married if his fiancee is willing.

TAFT SURPRISED, DENIES ANY RIFT WITH PRESIDENT

Continued From Page One.

sistant telephoned Taft's office. He was most cordial, the Post-Dispatch was informed, and said the President wanted to know how Taft was getting along, when he would be back, and when the next White House legislative conference could be scheduled.

This was cited as just one illustration of the continuance of good relations between the President and the man on Capitol Hill on whom he must depend most.

"Two men like the President and Senator Taft," said the latter's aid, "who happen to disagree on this matter aren't going to let that kind of difference in view interfere with their co-operation and good relations."

In so saying, he seemed to be reflecting the reaction of Taft himself, who is described as feeling the "whole thing has been blown up" beyond its true importance.

Many political and diplomatic observers in the capital disagreed. Among the more outspoken legislators was Senator John J. Sparkman (Dem.), Alabama, who commented yesterday that Taft "may have torpedoed the chances for a truce." Most internationally-minded Democrats, as well as Republicans, were expected to applaud the President's categorical statement in support of continued Allied unity behind the United Nations.

Despite Taft's denial of a rift, there appeared little doubt that what at least is a "disagreement" on a broad crucial subject — support of the U.N. and what to do in Korea—may widen in time.

While the timing of Taft's speech made the breach seem particularly disturbing, at the same time it was said, not only by Taft's aids but by others, that Taft's go-it-alone-if-necessary views have long been held.

As to the fine question of whether the President or Taft is making a bigger effort to avoid an out-and-out break, the two Republican leaders seem to be even. When Taft's son made the speech two night ago, it was made clear by Taft that he was expressing purely personal views. Since then, as noted, the White House—in the wake of the President's repudiation of the Taft views—had made solicitous calls about the Senator's health.

WHITE HOUSE CALLS ABOUT TAFT HEALTH

WASHINGTON, May 29 (AP)—President Eisenhower and Senator Taft of Ohio avoided any party-splitting break in their relations today despite fundamental differences over United States policies in Korea and the Far East.

Taft's colleagues among Senate leaders discounted talk of a break that might split the party, although none of them wanted to talk publicly about the differences bettwen the President and the Senator.

Senator Saltonstall of Massachusetts, assistant Republican leader, did not want to comment on either Taft's speech or Eisenhower's declaration of disagreement with him at yesterday's press conference, but he said: "I have faith that the United Nations will be a helpful organization in maintaining the peace of the world and I am not ready to give up that faith."

In New York, U.N. delegates would not comment for publication, but they indicated that Eisenhower's stand had eased their minds considerably of concern which they felt over Taft's speech.

Senator Bricker (Rep.), Ohio, inclined toward the Taft view, and commented that so far "Congress hasn't had very much to say about the conduct of the Korean war."

He said United States allies fighting in Korea "many times have interfered with our policy." The right of the United States to set Korean war policy was "not commensurate with our stake in the war in terms of men and materials," he said, but he saw no "split" between Taft and the President and called for the "fullest presentation of both points of view."

Senator Green (Dem.), Rhode Island, said Eisenhower was too easy on Taft.

"It should have had a much better effect both at home and abroad if Mr. Eisenhower had expressed the resentment he should feel," Green declared.

"I should think the President would have resented Mr. Taft's statement because it handicaps him in foreign relations. It is not only bad taste but disloyalty to the President to throw a monkey wrench into the machinery of foreign relations, and that is what Taft has done."

Senator Lehman (Dem.-Lib.), New York, said he agrees with Eisenhower "and I am very glad he took that position."

"It may help to clear up some of the confusion," Lehman said. "Unless we are careful, we are going to break up the unity of the free world."

Senator Cooper (Rep.), Kentucky, a former United States delegate to the U.N. General Assembly, said in a speech here last night: "We should weigh the values of the United Nations from a selfish standpoint and then as a forum for negotiations for peace and we should not allow provocations and resentments to turn us against it."

In New York, Secretary of Commerce Weeks said in a speech: "Despite what you read in the papers, Bob Taft is giving the President of the United States great support. Despite some differences of opinion, we are molding the best team-play between the legislative and executive branches of the Government that I have ever seen in Washington."

In Los Angeles, Senator McCarran (Dem.), Nevada, said in an interview he agreed with Taft.

"If we had gone it alone at the outset, the war would be over by now and thousands of American boys killed in Korea would be alive today," McCarran said. "The United Nations angle of this controversy has been a retarding feature for United States arms. We have never lost before and there is no reason to lose now."

McCarran urged use of atomic artillery, which he saw tested in Nevada Monday, "and any other weapon we may have to save American lives and bring victory."

Senator Ferguson (Rep.), Michigan, said he agreed with the President, except for Eisenhower's remark that he did not know whether he could go along with a proposal to cut off United States funds for the U.N. if Red China is admitted—a move approved Wednesday by the Senate Appropriations Committee. The President said this would be a very drastic sort of cure for something which he would consider a very grave error.

"Congress should speak out now on this vital issue of taking another Communist member into the U.N.," Ferguson said. "I don't see how the U.N. could function with another Communist nation in it having the veto power. If two of them have the veto power, that would wreck it—one would play possum while the other was out wrecking and they could take turns at it."

Senator Mundt (Rep.), South Dakota, said "a lot of logic is packed" in Eisenhower's views that the United States could not go it alone.

On the withdrawal of funds from the U. N. if Red China is admitted to it, Mundt said "what the President rightfully described as a drastic step might be inevitable and imperative if that happened."

Senator Jackson, Dem.), Washington, said he thinks it certain a majority of Congress will support the President.

"It is easy to talk of going it alone in one case," Jackson said, "but if one member of the United Nations does it, that destroys the organization. We learned from the League of Nations that when we stayed alone, the League disintegrated."

Senator Welker (Rep.),, Idaho, said Eisenhower had a right to his opinion just as Taft does to his. As for himself, Welker said he had not read what either of them said.

ALL 1300 NPA EMPLOYES GET 30-DAY NOTICES OF DISMISSAL

WASHINGTON, May 29 (UP)—The Department of Commerce today issued 30-day dismissal notices to all 1300 employes of the National Production Authority.

A spokesman said the action was taken in view of the fact that the Defense Production Act expires June 30 unless it is extended by Congress. If the act is extended with provisions for material allocation authority requested by President Eisenhower, some of the employes will be retained. The NPA handles the materia lallocations and priorities segment of the mobilization program.

$85,000 Villa for French Red.

PARIS, May 29 (UP) — The French Communist party spent more than 30,000,000 francs ($85,000) to buy and renovate an imposing villa at Bazainville, outside Paris, for ailing French Communist leader Maurice Thorez several months before he returned here from Russia, it was learned today.

BELLEVILLE MAN FATALLY HURT BY AUTO NEAR HOME

Armon DeMott Struck as He Was Crossing Highway, Dies in Hospital Five Hours Later.

Armon DeMott was injured fatally yesterday when struck by an automobile in front of his home, 3809 North Belt West, Belleville.

DeMott, 65 years old, was taken to St. Elizabeth's Hospital, Belleville, where he died five hours after the accident.

The driver, Roland Iselhard, 16, of Caseyville road, north of Belleville, told state police DeMott was crossing the highway, Illinois Route 161, and walked in front of the automobile. Iselhard said he swerved sharply but could not avoid hitting DeMott.

Otto A. Joggerst, a former Federal Barge Lines employe, died at St. Louis County Hospital yesterday of injuries suffered Wednesday night when he apparently was struck by an automobile on U. S. Highway 40, west of McKnight road in Ladue.

Joggerst, 47, a deck hand, was found in the highway's westbound lane by a motorist. He had injuries of the head, pelvis and spine. Ladue police found bits of glass which may have come from an automobile headlight.

John H. Vahle, driver for the Pevely Dairy Co., suffered a serious head injury today when he fell from his truck while driving in the 1300 block of South Florissant road, in Cool Valley.

A witness said Vahle fell out when he swerved the truck to avoid colliding with an automobile which slowed suddenly ahead of him. Vahle, who lives at 1345 Kraft street, was taken to St. Louis County Hospital.

FINAL CORONATION DRESS REHEARSAL GOES SMOOTHLY

Continued From Page One.

dom of Great Britain and Northern Ireland and of her other realms and territories, Queen, head of the Commonwealth, defender of the faith."

The old style was:

"Elizabeth the Second, by the grace of God of Great Britain, Ireland and the British dominions beyond the seas, Queen, defender of the faith."

The Queen now reigns over the Commonwealth states separately as the Queen of Great Britain and Northern Ireland, Queen of Canada, Queen of Australia, Queen of New Zealand, Queen of South Africa and Queen of Ceylon.

Pakistan regards her as "Queen of the United Kingdom and her other realms and territories." India, a republic, is a full member of the Commonwealth and acknowledges the Queen as "head of the Commonwealth."

Excitement Mounts.

With such technicalities cleared away, London and other British cities displayed growing excitement.

Last night, Londoners didn't seem to want to go to bed and those who stayed up late had some rewards. Electrical engineers tested the lighting of public buildings, government offices and the ornately decorated Mall —the wide street leading to Buckingham Palace. Shortly before midnight the palace itself was ablaze with brilliant light for 20 minutes.

The Queen agreed yesterday to throw the master switch at the palace coronation night to set the whole city aglow with blazing light.

Elizabeth II Officially Becomes Queen of Canada.

OTTAWA, May 29 (UP)—Elizabeth II officially became Queen of Canada today. Acting Prime Minister Brooke Claxton announced that she had signed English and French texts proclaiming the new "royal style and titles" for the commonwealth nations.

The texts for Canada were taken to the Queen in London yesterday by Prime Minister St. Laurent, who is in England to attend the coronation. The Canadian form was approved by Parliament at its last session.

SAYS U.S. CAN MASS PRODUCE ATOMIC ARTILLERY SHELLS

WASHINGTON, May 29 (UP)—The United States now is in a position to mass produce atomic artillery shells, Representative John Jarman (Dem.), Oklahoma, reported today.

Jarman said he and more than 100 other House and Senate members who witnessed the first atomic cannon test in Nevada Monday were informed that the new weapon gives the Army "unlimited firepower."

"Of course all the missiles used to date in the virious experiments have been built by hand," Jarman said in a statement. "But information was disclosed to us that the United States is now in a poition to mass-produce the shells on our assembly lines."

Chinese Red Issue Bonds.

HONG KONG (AP)—The Chinese Communists are issuing five-year redemption government reconstruction bonds to raise about one billion United States dollars for construction jobs this year, according to press reports.

U.N. Truce Concession Rejected

Continued From Page One.

close "fully well that the enemy attempts to realize indefinite captivity and then forced repatriation of the prisoners of war.

"We have no reason to shrink from this insulting refutation."

Choi specifically called on the U.N. truce delegation to:

1. Transmit to "the policy making authority" the opinion and recommendations in his letter.

2. Withdraw the latest Allied truce proposal and prepare a new proposal after the talks are resumed Monday.

3. Grant "full consultation" well in advance to the Republic of Korea in the preparation of the new proposal.

Choi made clear that the letter represented "my personal point of view." However, it was known that the letter was approved by President Syngman Rhee and was taken by South Korean government leaders to represent the views of the Republic of Korea.

Session Boycotted.

Choi boycotted the Monday truce session in a move unprecedented in the two-year-old negotiations. Government leaders have said the boycott would continue unless the U.N. Command withdraws or changes its proposal.

Neither Harrison at Munsan nor Gen. Mark W. Clark's U.N. headquarters in Tokyo would comment on the boycott threat.

American and foreign diplomats in Seoul and Tokyo expressed unhappiness with the South Korean move. They said the proposal had been cleared with major Allies—Britain, Canada, France, The Netherlands, United States and other countries.

President Eisenhower in Washington told a press conference Thursday that the United States never would accept any solution for the war which its conscience tells it is unfair to South Korea.

But, Eisenhower added, he believes the United States will be in a better position to go ahead with what it considers just if an agreement is reached along the lines offered at Panmunjom.

The President said there is no wavering on the basic issue blocking an armistice. No Chinese or North Koreans will be sent home against their will, he said.

Reason for Boycott.

Gen. Choi told Harrison in his letter that he boycotted Monday's session because "my conscience did not allow me to change my position to go along with you."

Choi said:

"I am under an obligation to warn you sincerely not to be trapped by the Communists and their sympathizers and to urge you solemnly to withdraw your proposal of May 25 in the interests of those who chose to belong to the free nations' side."

Choi listed as the "first major concession" in the new Allied plan the dropping of the May 13 Allied proposal to release 34,000 North Koreans in South Korea immediately after a truce. Under the new plan, these prisoners along with 14,500 Chinese prisoners would be turned over to the custody of a five-member neutral nations repatriation commission.

"In our proposal of May 13," Choi wrote, "we had defended our position strongly, emphasizing the fact that the enemy in violation of the provisions of the Geneva convention unilaterally and inhumanely disposed of 50,000 South Korean citizens and drafted most of them into their troops. I could hardly understand why we had to give up this strong and justifiable position of ours."

'Second Concession.'

As a "second concession" Choi cited the lengthening of the period of custody from 60 to 90 days, and the provisions calling for turning over the P.O.W. question to a political conference and the U.N. General Assembly.

This, Choi wrote, is "nothing but a material submission to the enemy and a violation of the principle for which we have been fighting for so long."

"Judging from the enemy rebuttal right after our proposal," Choi continued, "we are more convinced that the enemy's real intention is to attempt a forced repatriation of the prisoners of war."

He then quoted Gen. Nam, the chief Red negotiator, as having said:

"I must point out that at any time after an armistice to release to civilian status on the spot in the area under the military control of your side those of our captured personnel who are not directly repatriated or to hand them over for disposition to the U.N. which is belligerent itself is tantamount to handing them back again from the custody of the neutral nations commission to the control of your side.

"It is very obvious that to release to civilian status our captured personnel in the area under your military control is to release them to the military control of your side and is thus to effect forcible retention by your side.

"The United Nations organization is one of the two belligerents in the Korean War. It is precisely because differences have existed between the two belligerents on the question of repatriation of prisoners of war that our side has proposed to hand over to a neutral nation organization agreed upon by both sides those prisoners of war who are not directly repatriated.

"However, your side proposes to submit this question again to the United Nations organization which is a belligerent itself. This is inconceivable. The purpose of such a proposal is obviously to attempt thereby to effect forcible retention. Hence, these propositions by your side can not be agreed to by our side."

Still a "third concession" listed by Choi was a provision calling for a majority, rather than unanimous vote on the repatriation commission. The commission would be made up of Poland, Czechoslovakia, India, Sweden and Switzerland.

Says 3 Are on Red Side.

Choi argued that three of the five nations "are on the Communist side and therefore the resolutions of the neutral nations commission will always be favorable to the Communists."

"It is very doubtful if the traditional neutral nations, Sweden and Switzerland, will volunteer to be the members of this commission under such circumstances," he wrote.

Choi's letter continued:

"An unknown strength of armed forces from India, a pro-Communist nation, together with the staff members from four nations, two of which are Communist satellites, are to come into our territory under guaranteed extraterritoriality. I feel it necessary to inform you that this is not practicable without the consent of my government. In addition to the above mentioned armed forces, more than 100 assistants from two Communist nations will come to Korea enjoying free movement under the U.N.C.'s protection. I cannot assure that there will be no unexpected violent action by the Korean people against them."

Opening for 'Brainwashers.'

Choi said "more than 150 Communist brainwashers will lawfully invade into Korea with their free movement guaranteed."

This apparently was a reference to Communist representatives who would be allowed to talk to unwilling prisoners to give them "explanations" about returning home.

Because it was addressed as a personal letter from Choi to Harrison, the senior Allied delegate was under no compulsion to transmit it to his superiors in Tokyo and Washington, although it was presumed that he would do so on an informal basis.

The South Korean office of public information issued a denial that the South Korean government presented recommendations to Harrison.

A formal statement said:

"It has been reported that the government of the Republic of Korea has presented a recommendation to Gen. Harrison at Panmunjom. As far as we know, no recommendation or even suggestion has been officially made. Gen. Choi might have said something orally or in writing, but he has not been authorized to make any presentation. This office will investigate the matter."

Observers here took the statement as a technicality in view of the prior knowledge and approval of Choi's letter by Rhee. There were unconfirmed reports that the letter had been "toned down" before it was delivered to Harrison.

Other Details Disclosed.

Choi's letter brought to light several previously undisclosed details of the new U.N. proposal, some provisions of which leaked out earlier this week.

Based on Choi's letter, the additional details included:

1. India, one of the five members of the neutral nations commission, which would take custody of prisoners unwilling to return to North Korea or Red China, would provide an "unknown" number of troops to guard the prisoners.

2. The other four members of the commission as well as India each would provide staff members and each will send at least 50 assistants.

3. The Communist would be allowed to send—presumably from Red China and North Korea—at least 150 representatives to South Korea to talk with the unwilling captives and give them "explanations" about returning home.

Rhee Leaves Seoul Amid Threats of Quitting Truce Talks.

SEOUL, May 29 (AP)—South Korean President Syngman Rhee abruptly left this tense capital today as his war-wrecked country served notice publicly it will ignore any truce based on the new Allied formula.

The rebellious Rhee went to his summer retreat at Chinhae on Korea's south coast. He was expected to summon his Cabinet there tomorrow to plan the next move if South Korea formally withdraws from the truce talks when they resume at Panmunjom on Monday.

Rhee voiced violent objections to any truce which would leave Korea divided or permit Chinese Communists to remain on Korean soil.

Korean sources said President Eisenhower must act quickly to prevent a situation wherein the tough Allied-trained South Korean army would disregard a cease-fire agreed to by both sides in the war.

Acting Premier Pyun Yung Tae, in a speech before the National Assembly last night, said "Even if the Communists accept the latest proposal and establish an armistice, it will not bind the Republic of Korea. Our government will never accept."

Pyun told the Assembly an armistice born of the "final" Allied proposal would tend to give Red China a seat in the United Nations.

DRIVE OUT TODAY TO
MAURER FLORISTS
2600 Lucas-Hunt Rd.
See Our Beautiful Display
POTTED ROSES
BUD and BLOOM
LARGE ASSORTMENT PATENTED and STANDARD VARIETIES REASONABLY PRICED
PEACE ROSE $2.50 Each
We Have a Fine Selection of Decoration Day Wreaths & Plants
BANDED BURPEE HYBRID TOMATOES — — $1.00 Doz.
CHRYSANTHEMUMS Large Selection — — — $2.50 Doz.
OPEN SUNDAY . . . OPEN EVENINGS

DRUGGISTS RECOMMEND
St. Joseph ASPIRIN
because it's
ASPIRIN AT ITS BEST

DEPENDABLE OPTICAL SERVICE SINCE 1860
Aloe's
707 Olive
3550 Washington

SEE MIZERANY FOR HOTPOINT APPLIANCES
MIZERANY APPL.
3849 S. Broadway 6273 Natural Bridge
700 N. Kirkwood Road

WATCHES
Nationally Known Brands
STONE BROS.
S.E. COR. 4th & LOCUST
2647 Cherokee 2701 N. 14th
Alton, Ill., 118 W. Third

NO TAX
You don't pay 20% Federal excise tax on Baker's Hair Tonic, because it's a specific for DANDERUFF, and gets results or money back.

BERG'S SUPER MARKET
DEEP FREEZER OWNERS
U.S. GRADED GOOD BEEF By the Side — — — — — Lb. 40
U.S. CHOICE Cut and Wrapped FREE — — — Lb. 44
FREE PARKING

WE SELL FOR LESS
HOLLYWOOD BED OUTFIT
$69.95 Value 39.95
Includes plastic-covered headboard, any color, box spring, innerspring mattress and 4 legs. Size 3'3" wide.
$1.25 Per Week
STEIN FURNITURE COMPANY
6th and Franklin CE. 9035
Open Every Nite 'til 9

STEARNS RAT & ROACH PASTE
Kills ROACHES!

66" WHITE ENAMELED STEEL SINKS — — — — — $24.95 Less Trim
SALVAGE WRECKING & SP. CO
4141 FAIR AVE.

New and Better Service!
2 Three BUSES DAILY
to EL PASO
(One Schedule via Lubbock and Carlsbad)
(One Schedule via Amarillo and Roswell)

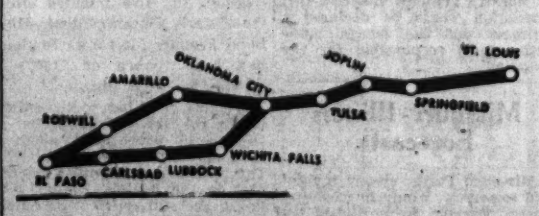

Here's extra convenience at no extra cost. Ride straight through to your destination . . . no changes. Two through buses daily to El Paso make it more convenient to "Go Greyhound." And remember, there are NO lower fares!

SAMPLE LOW FARES

	One Way	Round Trip
WICHITA FALLS	$13.95	$25.15
LUBBOCK	18.60	33.50
ROSWELL	20.85	37.55
CARLSBAD	20.85	37.55
EL PASO	23.00	41.40

(U. S. Tax Extra)

GREYHOUND TERMINAL
BROADWAY & DELMAR
CE. 7800

GREYHOUND

WEEKS FAVORS BIGGER PROFITS FOR RAILROADS

Says Utilities Also Should Be Allowed to Earn More to Attract Needed Capital.

NEW YORK, May 29 (AP) — Secretary of Commerce Weeks said last night that railroads and public utility companies under Government regulation should be allowed to make bigger profits.

Weeks said industries whose charges and terms of service are subject to approval by federal and state regulation agencies, must get "a fair break."

"No group has been more unwisely or unfairly treated than the service industries," Weeks said in an address at the sixty-first general meeting of the American Iron and Steel Institute.

Weeks said:

"This Administration believes it is the intent of Congress in its approach to regulation to allow earnings which will make the system of private ownership work. . . .

"For more than 20 years our private competitive enterprise system has been misunderstood by Government, burdened by Government, shackled by Government, punished by Government and then—ironically—blamed by Government for not performing as many miracles as it could have, had it been free.

"I say without hesitation that it is essential to the welfare of the country that the regulated utilities be regulated in such a manner as to enable them to attract all the capital they can use in making economies and improving service."

Since 1920, Weeks said, railway earnings have averaged less than 4 per cent of the value of railroad property. Asserting this could not be considered "a fair return," Weeks singled out the railroads as having suffered most from the regulations.

Regulated industries, Weeks said, have been made unattractive to investors because of low earning levels, and this has forced them into borrowing money instead of getting capital through sale of stock.

"We must assure the credit of the vital service industries," Weeks said, "so that in the long run they can serve us economically and well."

Before joining the Cabinet, Weeks was chairman of the board of United Carr Fastener Corp., Cambridge, Mass., and Reed and Barton, Silversmiths, Taunton, Mass.

SAYS UNION-OWNED MEDICAL CENTERS ARE ECONOMICAL

Health centers maintained by unions constitute the ideal method for providing adequate medical care for wage earners and their families, Dr. John O. McNeel, director of the Labor Health Institute here, said yesterday at Chicago at a health conference sponsored by the Chicago Federation of Labor.

"Union-owned health centers give comprehensive medical care," Dr. McNeel said, "under a prepaid health system. It is the most economical."

Nelson H. Cruikshank of Washington, D.C., director of AFL insurance activities, said that national health insurance is the ultimate solution to health needs of the nation. Federal grants as an aid to states in developing medical care plans embracing the population of separate states, were proposed by Dr. Dean A. Clark of Boston, director of Massachusetts General Hospital.

TUBERCULOSIS AND HEALTH SOCIETY OFFICERS RE-NAMED

Willys K. Bliss, a vice president of First National Bank in St. Louis, was re-elected president of the Tuberculosis and Health Society for a one-year term at a meeting of the board of directors yesterday. He lives at 7515 Westmoreland avenue, Clayton.

Other officers re-elected include: Dr. George D. Kettlekamp, first vice president; Mrs. Marcus Rice, second vice president; Henry F. Langenberg, third vice president; Dr. I. J. Fiance, medical director; William D. Walsh, treasurer, and Walter E. Burtelow, assistant treasurer. Miss Ellen L. Boyce was reappointed executive secretary.

STEVENSON'S EX-WIFE PLANS ART CENTER IN OLD MANSION

CHICAGO, May 29 (UP)—Mrs. Ellen Borden Stevenson, former wife of Adlai Stevenson, yesterday announced plans for an art center in the old Borden mansion.

Remodeling has started on the former family home so that it may house poetry and art organizations. Present plans include the housing of a lending collection of important works of art by the city's leading artists, which the public may rent at a monthly fee.

The new center will contain headquarters for Poetry magazine, the Chicago chapters of Artists Equity Association, the English-speaking Union and the Scandinavian Foundation.

KING AND QUEEN OF GREECE INVITED TO U.S. THIS FALL

WASHINGTON, May 29 (UP)—King Paul and Queen Frederika of Greece have been invited to visit the United States this fall, it was disclosed yesterday.

White House Press Secretary James C. Hagerty said there has been no word of formal acceptance of the invitation. But he indicated that he considered such an announcement merely a formality.

Secretary of State John Foster Dulles extended the invitation on behalf of President Eisenhower.

DULLES ON HIS WAY HOME AFTER TOUR OF MID-EAST, ASIA

TRIPOLI, Libya, May 29 (UP)—United States Secretary of State John Foster Dulles and an official party left early today by air for Washington, concluding a tour of Asia and the Middle East.

Dulles's trip was highlighted by a stopover in New Delhi, where he tried to persuade Indian Premier Jawaharlal Nehru to drop his support for Communist truce plans in Korea and line up with the Allies.

The Secretary of State also visited the Moslem state of Pakistan, where officials emphasized the potential value of their country as a "bridge" between the Arab states of the Middle East and the Mohammedan areas of Southeast Asia.

In Egypt, on his way east, Dulles urged representatives of Britain and Egypt to "take it easy" in their conflict over defense of the strategic Suez Canal.

He arrived yesterday in Libya, the world's youngest Arab nation, where he is believed to have discussed questions involved in the development of 800-acre Wheelus Field, America's third largest overseas air base.

25-CENT ROUND-TRIP FARE FOR SHOPPERS

P.S. Co., Stores to Give Plan Month's Trial, Starting Monday.

A 25-cent round-trip streetcar and bus fare for shoppers will go into effect Monday for a one-month trial period, it was announced yesterday by the Public Service Co. and the Associated Retailers. Present basic fare is 20 cents each way.

The reduced fare will be available every day except Sunday during off-peak shopping hours. It will apply to the basic fare only. Zone fares, where applicable, will be in addition to the 25-cent payment and no transfers will be issued.

Operation will be as follows: Riders boarding busses or streetcars between 9:15 a.m. and 4:15 p.m. will pay 25 cents and receive a shopper's return-trip ticket. This ticket must be stamped by a participating store when a purchase is made. It will then be good for a return ride if presented before 4:15 p.m. or between 6 p.m. and midnight on Mondays, Thursdays and Fridays, when some stores have evening hours.

John C. Baine, Public Service Co. president, pointing out this was the third co-operative shoppers' fare plan in less than a year, said it was hoped to persuade many shoppers now driving automobiles to use public transit instead.

"In many cases we believe they will find it more convenient and certainly more economical," he said. "Further, from a community standpoint, it will help relieve traffic congestion during shopping hours since every busload means 30 fewer automobiles on the street."

William H. Semsrott, president of Associated Retailers, said he thought the plan would be popular among shoppers "judging from the enthusiastic response to former transit shopping promotions."

A "free ride home" plan, also a joint arrangement between the transit company and the stores, went into experimental operation last Oct. 1, but was discontinued Jan. 31 without explanation.

CATHOLICS IN U.S., ALASKA, HAWAII NOW TOTAL 30,425,015

NEW YORK, May 29 (AP) — Roman Catholic Church membership in the United States, Alaska and Hawaii has risen to 30,425,015 —1,017,495 above last year's total — the 1953 Catholic directory showed today.

Among the biggest gains was in Los Angeles, where the Catholic population rose to 942,000 an increase of 107,000 since last year.

Gains in the largest Catholic archdioceses included:

Chicago, up to 1,779,324 from 1,743,936; Boston, up to 1,406,136 from 1,360,732; New York, 1,319,156 from 1,302,306; Philadelphia, 1,193,869 from 1,114,112; Newark, N.J., 1,094,364 from 1,077,935.

50TH WEDDING ANNIVERSARY

The fiftieth wedding anniversary of Mr. and Mrs. E. F. Hughes will be celebrated tomorrow evening with a gathering of relatives and friends at the home of their son, Thomas Hughes, 7511 Pennsylvania avenue. They live at 4529 San Francisco avenue.

Hughes, 78 years old, is a retired employe of the Frisco Railroad Co. His wife is 77. They also have one daughter, Mrs. Edith Sliefert, another son, James Hughes, and three grandchildren.

WABASH CHIEF CLERK RETIRES

William Simroe, chief clerk for the Wabash Railroad Co., will retire today after 37 years of service with the company. He was honored at a buffet supper last week and presented a cash gift from employes of the railroad.

Simroe, 71 years old, lives at 6340 Minnie avenue, Jennings. He and his wife, Mrs. Clara Simroe, have two daughters, Mrs. George Normann and Mrs. Claude Wilkinson.

River Stages

STATIONS.	Flood stage in Feet	Stage 7 A.M. Today	Change in 24 hrs. in Feet
Keokuk, Ia.	18	7.5	—0.4
Hannibal, Mo.	18	12.0	—0.3
Louisiana, Mo.	21	12.3	—0.3
Dam 24-Tw. Mo.	23	19.3	0.0
Dam 23-Tw. Mo.	23	19.5	+0.3
Morris, Ill.	13	6.9	—0.6
La Salle, Ill.	20	13.0	—0.4
Peoria, Ill.	18	11.6	—0.4
Havana, Ill.	14	10.8	—0.1
Beardstown, Ill.	14	10.0	+0.1
Grafton, Ill.	13	10.9	+0.1
Dam 26, Pool Tailwater	21	23.5	0.0
Lakeside, Mo.	21	8.7	+0.9
Jefferson City, Mo.	30	8.0	—0.3
Hermann, Mo.	30	35.3	+0.3
St. Charles, Mo.	27	8.2	—1.3
St. Louis, Mo.	30	13.5	—0.2
Chesterfield, Mo.	30	12.0	+0.1
Union, Mo.	15	7.5	0.0
Valley Park, Mo.	15	9.7	—0.1
Chester, Ill.	37	12.4	+0.2

News of the Churches in the St. Louis Area

METHODISTS OBSERVE ALDERSGATE WORSHIP

Communion Service Marks 250th Anniversary of John Wesley's Birth.

By JOHN T. STEWART
Church Editor of the Post-Dispatch.

St. Louis Methodist pastors and lay people last night attended an "Aldersgate Corporate Communion" at St. John's Methodist Church, Kingshighway and Washington boulevard.

The service commemorated the Aldersgate prayer meeting experience of John Wesley, founder of Methodism, and the 250th anniversary of his birth.

Bishop Ivan Lee Holt preached the sermon and presided at the communion service, using Wesley's order of service.

The service was called "Aldersgate Communion" after the historic incident in the religious experience of John Wesley which generally is accepted as the beginning of Methodism as a movement.

On May 24, 1738, Wesley went to a meeting in Aldersgate street, London. Martin Luther's Preface to the Epistle to the Romans was being read. Wesley's account became the most famous entry in all his voluminous journals:

"About a quarter before nine, while he was describing the change which God works in the heart through faith in Christ, I felt my heart strangely warmed. I felt I did trust in Christ, Christ alone, for salvation; and an assurance was given me that He had taken away my sins, even mine, and saved me from the law of sin and death."

Thus, what was called "personal experience (assurance) of salvation" became the mark and guiding experience of Methodism; and Wesley's words, "I felt my heart strangely warmed," became one of the most famous phrases in the devotional literature of Protestanism.

John Wesley was born on June 17, 1703.

Members of official boards of the 40 Methodist churches in the St. Louis district, and officers of the Woman's Societies for Christian Service, were specially invited to last night's service.

Bishop Holt was assisted in the communion service by the Rev. Dr. Herman H. Luetzow, district superintendent; the Rev. Dr. Albea Godbold, pastor of St. John's Church; the Rev. Harris R. Runion, pastor of Kingshighway Methodist Church and president of St. Louis Methodist ministers' organization, and the Rev. Dr. Wilburn S. Yoder, pastor of First Methodist Church, Webster Groves.

The choir of St. John's Church sang under the direction of Christian H. Hahn.

DRIVE-IN CHURCH PLANNED

An open air church in a drive-in theater near New York's Whitestone Bridge will be available to family automobile groups from June to September.

Drivers will be attracted by a huge cross mounted in front of the theater screen, banked by flowers and flanked by a mass choir. The service will be conducted every Sunday rain or shine, and well-known ministers will be in the pulpit. The new project is sponsored by the Bronx division of the Protestant Council of the City of New York.

CHURCH NOTICES.

CLAYTON
METHODIST
Maryland and Bemiston
Church School 9:45 A.M.
Worship Service 8:45 and 11 A.M.
"BUILDING A MEMORIAL"
Minister—D. B. Roberts
Minister of Music—H. W. Kolkmeyer

UNITY
4526 West Pine Blvd.
Dale C. Newsum, Minister
SUNDAY, 9:30 and 11:30 A.M.
"ACCENT ON LIFE"
WEDNESDAY, 8:30 P.M.
"HANDLING PROBLEMS"

TABERNACLE BAPTIST
2401 S. Twelfth
10:45 A.M.—"FAITH WITHOUT WORKS IS DEAD"
8:00 P.M.—"THE CHRISTIAN LIFE AND WITNESS"
MID-WEEK WORSHIP
WEDNESDAY, 7:30 P.M.
RALPH COUCH, Pastor

Lafayette Park Baptist Church
Lafayette and Mississippi Aves.
O. R. SHIELDS, Pastor
Special Two Hour-in Worship Services
9:15 A.M.
"THE BIBLE DOCTRINE OF SALVATION"
10:45 A.M.—"The Bible Doctrine of Sin"
7:45 P.M. — "SAVED FOR ETERNITY"
MORNING WORSHIP SERVICE BROADCAST OVER KSTL
690 on Your Dial, 11-12 A.M.

'SQUIRMATORIUM' NEW FEATURE FOR TEACHERS' SCHOOL

A laboratory training school for church school workers will be held at Second Baptist Church, Kingshighway and Washington avenue, June 15-26, it was announced today by the Metropolitan Church Federation.

It will be the fourteenth annual session for the school, which is for all age levels through the ninth grade. New features this year include a nursery course for 3-year-olds in which parents as well as student teachers may enroll, and a "squirmatorium" for the care of 2-year-olds whose parents and teachers will be taking training.

This demonstration school for Protestant workers provides training through observation and practice teaching; the vacation church school of Second Baptist Church will serve as the laboratory.

Director of the school is Mrs. Walter W. Haverfield of 3650 Commonwealth avenue. The school is conducted by the Christian Education department of the church federation, the Rev. Paul Rains, director.

MISS JANICE PRIES NAMED DIRECTOR OF INFORMATION

Miss Janice Pries, former reporter for the St. Louis Lutheran, has been appointed director of information service of the department of public relations, Lutheran Church-Missouri Synod. She took up her new duties on Monday. The information office is in the national headquarters of the church at 210 North Broadway.

Miss Pries succeeded the Rev. Paul J. Schulze, who resigned to accept a pastorate at Seattle, Washington.

Miss Pries is a native of Geneva, N.Y., where she was a reporter for the Daily Times. She attended Washington University and was graduated from Barnard College of Columbia University, New York.

NEW PASTOR OF OVERLAND CHURCH CAME FROM TEXAS

The Rev. Dr. Stuart E. Salmon this week became pastor of Overland Presbyterian Church, 9424 Everman avenue. He had been director for four years of work for the Paris Presbytery of the Synod of Texas, with headquarters at Mount Pleasant, Tex. He has also held pastorates in Tennessee, Arkansas and at Jackson, Mo.

At the Overland church, Dr. Salmon succeeded the Rev. Frank C. King, who resigned to take a church at Valdosta, Ga.

Dr. Salmon was graduated from Arkansas College, Batesville, and Louisville (Ky.) Theological Seminary, and has a master's degree in theology from Union Seminary, New York. He was awarded a doctor's degree in 1949 by Arkansas College. He served as chaplain in the Army from 1941 to 1945. He is married and has three children.

CHURCH NOTICES.

ST. JOHN'S METHODIST
Kingshighway and Washington
9:45 A.M.—Church School
11 A.M. "THE HIGH USE OF EXPECTATION"
8 P.M. "CONFLICT OF LOYALTIES"
Ministers: ALBEA GODBOLD, Ph.D.
E. M. GITLIN, S.T.D.
Organist: CHRISTIAN H. HAHN

UNION AVENUE CHRISTIAN
UNION AND ENRIGHT
Dr. Hampton Adams, Pastor
Church School: 9:30 A.M.
Worship Service: 10:45 A.M.
"YOUR LADDER TO HEAVEN"
7:00 P.M. Chapel Service
"HISTORY AND TEACHINGS OF DISCIPLES OF CHRIST"
DR. ADAMS

UNITY
3616 Bates Street, at Grand Blvd.
HILDA LOUISE EILERS WESTERMEYER, D.D. Minister
Sunday 9:30 A.M. and 11 A.M.
"THE RADIANT LIFE"
Wednesday 8 P.M.
"MAKE ROOM FOR GOD"

ST. MARK'S
English Lutheran Church
United Lutheran Church in America
6337 Clayton Road
William A. Hover, Pastor
S. S., 9:30—Worship Service, 10:45 A.M.
SERVICE OF HOLY COMMUNION

DELMAR BAPTIST CHURCH
Skinker and Washington
EDWIN T. DAHLBERG, Pastor
10:50 A.M.
"WHEN GOD'S GLORY PASSES BY"
7:30 P.M.
"A NOBLER CHRISTIANITY"

CATHOLIC WOMEN ATTEND RETREAT

Priest-Author to Conduct Services at Cenacle House in County.

A holiday weekend retreat for Catholic married women will open today at the Cenacle, retreat house for women, Conway and Spoede roads, Frontenac. The retreat will open with dinner at 6 p.m. and close Sunday at 7 p.m.

The spiritual exercises will be conducted by the Rev. John L. Bonn, S.J., of Pomfret Center, Conn., author, lecturer and dramatic critic.

Capacity registration of 54 women has been received, it was reported by the Cenacle Retreat League. They include women from New Madrid, Mo., and Jerseyville, Ill., but most of the registrants are from St. Louis parishes.

Retreats have been arranged for business women, June 12-14, and for young married women, June 19-21. Mother Milligan of Cenacle House is mistress of retreats and has charge of arrangements and of taking reservations.

The Cenacle Retreat League was organized in 1946 by a small group of Catholic women and now has a membership of more than 1500. It supports the work of the religious of the Cenacle and spreads knowledge of the retreats among Catholic women.

TWO BENEDICTINES ORDAINED BY ARCHBISHOP RITTER

Two former St. Louisans who have entered the Order of St. Benedict were ordained priests by Archbishop Joseph E. Ritter Sunday at the Church of Our Lady of the Visitation, 1421 North Taylor avenue. Both will celebrate their first masses here on Sunday.

The Rev. David McDarby O.S.B. will celebrate mass at 11 a.m. Sunday at St. Louis Cathedral, where he was formerly a parishioner.

The Rev. Bernardine J. Patterson O.S.B. will celebrate mass at 11 a.m. Sunday at Visitation Church, where members of his family are parishioners.

East Side Church Calls Pastor.

St. John's Lutheran Church, East St. Louis, has called the Rev. G. N. Laurent of Winston-Salem, N.C., and he has accepted the call, the St. Louis Lutheran reports. He will be installed in his new pastorate sometime in June.

CHURCH NOTICES.

CHRISTIAN
CHURCHES (Disciples of Christ)
For location and time of services
Call PLateau 5102
W. Elbert Starr, Secretary
Division Council of Greater St. Louis

BETHANY
Evangelical and Reformed
Red Bud and Rosalie
THREE WORSHIP SERVICES
8:30, 9:30 and 10:45 A.M.
"CHRIST'S WAY"
SUNDAY SCHOOL 9:30 A.M.
Walter A. Scheer, Pastor
Irene Barrick, Music

Grace Church
METHODIST
Skinker and Waterman
9:30 Church School
9:30 and 11 A.M.—Morning Worship
"OUR HERITAGE AND OUR WORLD"
Dr. Hager preaching
Ministers: W. H. Hager, R. F. Scoville
Mrs. Paul Priess, Organist and Director

We Invite You to Hear
Evangelist
GAVIN HAMILTON
Internationally Known Evangelist
Author, Traveler and Lecturer,
OLD ORCHARD CHAPEL
Amelia and Fairlawn
Webster Groves
May 31st-June 7th, 1953
(7:30 P.M. Nightly Except Sat.)
Roger J. Andrus, Minister

"The Revival Fires Are Burning"
Fourth Baptist Church
13th and Sullivan Ave.
Evangelist: Reginald Wall,
Song Leader: Rev. Bill Weston
of Youth for Christ
Services every night at 7:45 P.M.
except Saturdays
The Public Cordially Welcome
Dr. Oliver Shank, Pastor

Church Fails to Understand Marriage Problems, Pastor Says

Lay People and Clergy Disagree on Causes of Family Tension, Director of Lutheran Research Reports.

The Lutheran Church has a record of only one divorce for every 20 marriages instead of the national average of one in four "or even three," and the general Protestant average of one in 10, according to the Rev. Paul Hansen of Denver, Col., director of the Family Research project, Lutheran Church, Missouri Synod.

His report was made this week at Chicago to Lutheran welfare workers assembled for a joint session of the Lutheran Welfare Conference of America and the Associated Lutheran Charities. The report on the research in family life was issued by the National Lutheran Council.

The church can claim credit for religious influence," which is the greatest deterrent to divorce," the Rev. Mr. Hansen said.

He made it plain that in speaking about the Lutheran Church's attitude toward marriage problems, he did not mean the Missouri Synod only. He based his report, he explained, on the results of the research project, which was authorized by the Missouri Synod, but also covering family groups and pastors of the Evangelical Lutheran Church and the Augustana Lutheran Church.

The Rev. Mr. Hansen said that his survey included studies of Lutheran writings, as well as a questionnaire type survey of pastors and laymen "based on a completely random sampling of nearly 500,000 homes" belonging to the three church bodies.

Lay people in all three church bodies agreed that the three most common causes of family disagreement, in the order of their importance, were finances, in-laws, and child training.

Pastors who answered the questionnaires, however, "missed all three causes of conflict and picked three that were entirely different."

According to the pastors, the Rev. Mr. Hansen said, the main causes of conflict were drink, sex, and religion.

"I don't know if the church is adding to family tension by failing to understand what problems are really disturbing our families, but we can hardly be doing much to relieve the tension if we are loosening all the wrong screws," the Rev. Mr. Hansen commented.

He said that 86 per cent of the pastors involved in the study now definitely favor a thorough sex education for young people and only 4 per cent see any danger of immorality arising from it."

He urged welfare workers to pay more attention to all problems involved in marriage, and added that we live in a time "when marriages are being entered into for better or for worse but not for good."

BISHOP SCARLETT HEADS MINISTERS SECOND TIME

When Bishop William Scarlett assumed office this week as the sixty-fifth president of the Ministerial Alliance, he was taking the post for the second time. He was the thirty-fifth president of the alliance back in 1923.

Bishop Scarlett was dean of Christ Church Cathedral 30 years ago. He retired last Nov. 1 as bishop of the Missouri diocese of the Episcopal Church after 20 years' service.

The Rev. O. Walter Wagner, executive director of the Metropolitan Church Federation, points out Bishop Scarlett's double duty with the ministerial group in the current issue of "The Church at Work," official organ of the church federation.

STUDENT PASTOR IS NAMED

Earl Main, a second-year student at Eden Seminary, will serve as student pastor during the summer at Trinity Evangelical and Reformed Church, 4700 South Grand boulevard. A member of Trinity Church, he lives at 7927 Flora boulevard, Maplewood. Main will be married on Aug. 28 to Miss Ruth Stock, daughter of the pastor of Trinity Church, the Rev. Paul R. Stock. Miss Stock was graduated last week from Deaconess Hospital School of Nursing.

CHURCH NOTICES.

Attend the friendly
WINSTANLEY BAPTIST CHURCH
State St. at 29th, East St. Louis, Ill.
William J. Purdue, Pastor
Sunday Broadcast 11:05 A.M.
WTMV
1490 on your dial

St. Peter's Church
EVANGELICAL AND REFORMED
St. Louis & Warne Avenues
9:30 A.M.—Church School Men's Forum
8:30 and 10:30 A.M.—Worship Hours
Sermon: "WHITE STONES ON THE GREEN TURF"
E. H. Hoerter, D.D.—M. P. Engelsdorfer

LISTEN TO
BROTHER BEN
SUNDAY, KSTL, 690
3 to 3:30 P.M.
Come and Hear Him in Person at the
PENTECOSTAL CHURCH
4824 DELMAR
Every Night Except Monday

MEMORIAL
Presbyterian Church
201 S. SKINKER BOULEVARD
11:00 A.M.
'Married—Yet Happy!'
7:30 P.M.
"How to Defeat Sin"
Rev. J. Allen Blair, Pastor

THIRD BAPTIST CHURCH
Grand at Washington
C. OSCAR JOHNSON, Pastor
Tomorrow
10:40 A.M.
PULPIT GUEST—Missionary
REV. FRANKLIN NELSON
OF BURMA
7:30 P.M.
"Death Can Mean Victory"
Dr. C. Oscar Johnson in Pulpit
Memorial Roll Call
S.S. 9:30 A.M. B.T.U. 6:15 P.M.

DR. MACKAY ELECTED BY PRESBYTERIANS

Princeton Seminary Head Named Moderator of General Assembly.

MINNEAPOLIS, Minn., May 29 (UP)—Dr. John Alexander Mackay, Princeton, N.J., was elected yesterday as moderator of the 165th General Assembly of the Presbyterian Church in the United States of America.

Mackay, president of Princeton Theological Seminary in Princeton, received 553 votes to 308 for Dr. John Watson Christie, pastor of Westminster Presbyterian Church in Wilmington, Del., the only other candidate.

More than 2000 persons were present as the assembly opened sessions at the Minneapolis auditorium.

The office of moderator is the highest honorary post in the Presbyterian Church of the U.S.A., which has a membership of more than 2,500,000.

Mackay succeeded Dr. Herman E. Morse, New York.

Dr. Mackay, 64 years old, was born in Inverness, Scotland. He was educated at the University of Aberdeen and Princeton Seminary.

CHURCH NOTICES.

CHRISTIAN SCIENCE SERVICES
Sunday Lesson Sermon Subject
"ANCIENT and MODERN NECROMANCY, ALIAS MESMERISM AND HYPNOTISM, DENOUNCED"
Branches of the Mother Church, The First Church of Christ, Scientist, in Boston, Mass.
ST. LOUIS CHURCHES
First: 475 N. Kingshighway
Second: 5807 Murdoch Ave.
Third: 3524 Russell Blvd.
Fourth: 5569 Page Blvd.
Fifth: 3452 Potomac St.
Sixth: 2736 Natural Bridge
Seventh: 1123 Holly Hills
Eighth: 6200 Wydown Blvd.
UNIVERSITY CITY
First: 6900 Delmar Blvd.
WEBSTER GROVES
First: 17 Selma Ave.
KIRKWOOD
First: Washington and Clay
OVERLAND
First: Lackland and Midland
FERGUSON
First: 29 Randolph
BRENTWOOD
First: 2320 Brentwood Blvd.
HOURS OF SERVICE
Sunday Morning at 11:00
Sunday Evenings
First and Fourth Churches
St. Louis at 8:00
Fifth Church at 7:30
Wednesday Evening Meetings, which include Testimonies of Christian Science Healing in all Churches at 8:00 P.M.
Sunday School at all Churches for pupils up to 20 years of age.
Each of the above maintains a free Reading Room for the study and purchase of authorized Christian Science literature. The Reading Room in the downtown district is at 618 Olive St.
The Public is Cordially Invited
LISTEN TO
"THE HEALING MINISTRY OF CHRISTIAN SCIENCE"
1st and 3rd Sundays KWK 10:15 A.M.
2nd and 4th Sundays KSD 8:15 A.M.

KINGSHIGHWAY PRESBYTERIAN
Kingshighway and Cabanne
and
1st United Presbyterian
Washington and Kingsland
Sunday, May 31
9:30 A.M. and 11:00 A.M.
"KEEPING FAITH WITH OUR HONORED DEAD"
ELDON CLAY FRYE, D.D., Minister
9:30 A.M. SERVICE Will Be Held At 1st UNITED PRESBYTERIAN
11:00 A.M. SERVICE Will Be Held At KINGSHIGHWAY PRESBYTERIAN
Mr. C. Albert Scholle and his choirs will furnish music at both services.
Parents are urged to attend the 9:30 a.m. service at 1st United while their children attend Sunday School.

Baptist Churches Welcome You

Hear St. Louis Baptist Hour on KXLW 8:30 a.m. Sunday

Kingshighway and Delmar—Dividing Lines

Northeast

BADEN 8629 Halls Ferry Rd. S.S. 9:30, BTU 7:00 Worship 11:00, 8:00 JOHN W. PETERS, Pastor
FAITH 3705 North Market S.S. 9:30, BTU 6:45, Worship 10:45, 7:45 C. W. ZINN, Pastor
FOURTH 13th and Sullivan S.S. 9:30, BTU 6:45, Worship 10:45, 8:00 OLIVER SHANK, Pastor
NORTHSIDE Taylor and San Francisco S.S. 9:30, BTU 7:00, Worship 10:45, 8:00 HARRY L. CONNACK, Pastor
RIVERVIEW GDN'S. Habenhiss and Jeffrey S.S. 9:30 BTU 6:30, Worship 10:45, 8:00 FLOYD SAMS, Pastor
ST. LOUIS PARK 2829 Rauschenbach S.S. 9:30 BTU 6:30, Worship 10:45, 8:00 GEO. W. LANKEN, Pastor
TEMPLE 3008 Kossuth S.S. 9:45, BTU 7:00, Worship 10:50, 8:00 MELVIN R. HERWECK, Pastor
WATER TOWER 2115 East Grand S.S. 9:30 BTU 6:30, Worship 10:45, 8:00 D. F. RISK, Pastor

Northwest

ANTIOCH Monarch, Mo. S.S. 9:30 Worship 10:40, 8:00 C. J. KETCHUM, Pastor
BERKELEY Airport Rd. and Garfield S.S. 9:30 BTU 6:30, Worship 10:45, 8:00 CLYDE OSTER, Pastor
BETHEL Clara and Labadie S.S. 9:30 BTU 6:30, Worship 10:45, 8:00 GEO. C. JURRENS, Pastor
CALVARY Lillian and Emerson S.S. 9:30, BTU 6:30, Worship 10:45, 7:45 NELSON REAGAN, Pastor
CARSONVILLE Carsonville, Mo. S.S. 9:30, BTU 6:45, Worship 10:45, 7:45 JAMES W. CHOSTNER, Pastor
EDMUNDSON 4418 Edmundson Rd. S.S. 9:45, BTU 7:00, Worship 11:00, 8:00 HUBERT HAHS, Pastor
EUCLID 1341 N. Kingshighway S.S. 9:30, BTU 6:30, Worship 10:45, 7:45 L. JACK GRAY, Pastor
FAIR VIEW College and Dawson S.S. 9:45, BTU 7:00, Worship 11:00, 8:00 MARION FURGERSON, Pastor
FEE FEE St. Charles Rt. Rd. and Fee Fee S.S. 9:30, BTU 7:00, Worship 10:45, 8:00 R. G. CAPRA, Pastor
FIRST FERGUSON Ferguson, Mo. S.S. 9:30, BTU 6:30, Worship 10:45, 7:45 R. F. BRANSON, Pastor
FLORISSANT VALLEY Florissant, Mo. S.S. 10:00, BTU 7:00, Worship 11:00, 8:00 G. H. STEINER, Pastor
GLEN ECHO 6439 St. Louis S.S. 9:30, BTU 6:30, Worship 10:45, 8:00 G. H. GRUWELL, Pastor
HANLEY HILLS Page and Regina S.S. 9:30, BTU 6:45, Worship 10:45, 7:45 HERMAN E. WOOTEN, Pastor
IMMANUEL 5850 Cates S.S. 9:30, BTU 6:35, Worship 10:50, 8:00 WILLIAM BOLICK, Pastor
MARY ANN Wright and St. Charles Rds. S.S. 9:30, BTU 7:00, Worship 11:00, 8:00 EARL POUNDS, Pastor
MARYLAND HEIGHTS 114 Reading S.S. 10:00 Worship 11:00, 8:00 P. R. LUCAS, Pastor
MOLINE Chambers Rd. and Ventura S.S. 9:30, BTU 6:45, Worship 10:45, 7:45 R. A. HUTSON, Pastor
OVERLAND Midland Blvd. and Woodson S.S. 9:30, BTU 6:30, Worship 10:30, 8:00 D. W. JONES, Pastor
PINE LAWN Oakwood and Oxford Lane S.S. 9:30, BTU 7:00, Worship 10:45, 8:00 G. ELMO PURVIS, Pastor
ST. CHARLES Kingshighway and Adams S.S. 9:30, BTU 6:30, Worship 10:45, 7:30 FRANK T. PRATT, Pastor
ST. JOHNS St. Charles and McKibben S.S. 9:30 BTU 6:45 Worship 8:30, 10:55 a.m. 8:00 p.m. JAMES T. SHIRLEY, Pastor
SALEM Shackelford and Old Jamestown Rds. S.S. 10:00, BTU 7:00, Worship 11:00, 8:00 ROBERT H. CRAFT, Pastor
WEST FLORISSANT 6030 West Florissant S.S. 9:25, BTU 6:45, Worship 10:45, 8:00 ELMER WILLIAM FIELDER, Pastor
WEST PARK Hodiamont and Wells S.S. 9:30, 10:40 BTU 6:45 Worship 9:30, 10:40 a.m., 8:00 p.m. U. S. RANDALL, Pastor

Southeast

BROADWAY 2846 S. Broadway S.S. 9:45, BTU 6:30, Worship 11:00, 7:30 ORVALL BRUCE, Pastor
CARONDELET 7309 Virginia S.S. 9:30, BTU 6:45, Worship 10:45, 7:45 E. N. ROGERS, Pastor
COMPTON HEIGHTS 3947 Russell S.S. 9:30, BTU 6:30, Worship 10:40, 7:30 GORDON C. GOODIER, Pastor
JEWEL 4657 S. Grand S.S. 9:30, BTU 7:00, Worship 10:45, 8:00 HAROLD J. FUGGIAN, Pastor
LAFAYETTE PARK Lafayette & Mississippi S.S. 9:30 BTU 6:30 Worship 8:15, 11:45 a.m., 7:45 p.m. O. R. SHIELDS, Pastor
LA SALLE 14th and La Salle S.S. 9:30, BTU 6:30, Worship 10:45, 7:45 ORVILLE RAYBURN, Asst. Pastor
LONGWOOD Block west of 9700 S. Broadway S.S. 9:30, BTU 6:45, Worship 11:00, 8:00 O. W. FISHER, Pastor
LEMAY Telegraph Rd. and Allaghany S.S. 9:30, BTU 6:30, Worship 10:45, 8:00 W. C. BRODERSEN, Pastor
SOUTH SIDE 3514 Oregon S.S. 9:30 BTU 6:45, Worship 10:45 8:00 C. H. PENDLEY, Pastor
TABERNACLE 12th and Barton S.S. 9:30, BTU 6:30, Worship 10:45, 8:00 RALPH COUCH, Pastor
THIRD Grand and Washington S.S. 9:30, BTU 6:00, Worship 10:40, 7:30 C. OSCAR JOHNSON, Pastor
TOWER GROVE 4918 Norfolk S.S. 9:25, BTU 7:00, Worship 10:50, 8:00 IRA H. PEAK, Pastor

Southwest

AFFTON Gravois and Mackenzie S.S. 9:30, BTU 6:00, Worship 10:30, 7:00 JOHN F. REAGAN, Pastor
BRUSH CREEK Gray Summit, Mo. S.S. 9:30 BTU 6:30 Worship 10:30, 7:30 PHILLIP TOLLIVER, Pastor
CENTRAL Eureka, Mo. S.S. 9:30, BTU 7:00, Worship 11:00, 8:00 MAX PAYNE, Pastor
CONCORD Mi 21 and Bapt. Ch. Rd. S.S. 9:30, BTU 7:00, Worship 11:00, 8:00 DON TURNBAUGH, Asst. Pastor
DELMAR Skinker and Washington S.S. 9:30 BTU 6:00, Worship 10:50, 7:30 EDWIN T. DAHLBERG, Pastor
HANLEY RD. Hanley & Maryland, Clayton S.S. 9:30, BTU 6:45, Worship 11:00, 8:00 JOSEPH L. JOLLY, Pastor
HOPE Clinton at Taylor, Kirkwood S.S. 9:30 BTU 6:45 Worship 10:45, 7:30 ARMIN L. RAY, Pastor
KINGSHIGHWAY 5400 S. Kingshighway S.S. 9:30 BTU 6:45 Worship 11:00, 8:00
KIRKWOOD Adams and Woodlawn S.S. 9:30, BTU 6:30, Worship 10:45, 7:45 FLOYD N. NORTH, Pastor
LINDENWOOD 6932 Lansdowne S.S. 9:30 BTU 6:45 Worship 10:45, 8:00 HUGH SHULTS, Pastor
MAPLEWOOD Marshall at Marietta S.S. 9:30, BTU 6:45, Worship 10:45, 7:30 NORMAN DeLOZIER, Pastor
MENVILLE South St. Louis County S.S. 9:45, BTU 6:45, Worship 11:00, 8:00 ANDREW J. SMITH, Pastor
MERAMEC HEIGHTS Big Bend & Cat. Rd. S.S. 9:30, BTU 7:00, Worship 11:00, 8:00 A. E. JOHNSON, Pastor
ROCK HILL 9125 Manchester S.S. 9:30 BTU 6:30 Worship 10:30, 7:45 O. A. WINSCOTT, Pastor
SOUTHWEST Beaston and Watson S.S. 9:30 BTU 6:30 Worship 10:45, 7:30 J. EDWIN HEWLETT, Pastor
WEBSTER GROVES Oakwood and Summit S.S. 9:30, BTU 6:30, Worship 10:45, 8:00 ROBERT L. WH

TEN-RUN INNING FOR CARDS AGAINST MILWAUKEE

Speed, Not Safety, the Trend in Auto Derby?

THE field in the 500-mile Indianapolis auto Derby tomorrow is rated the fastest in history of this mechanized marathon around the 2½-mile course. . . . Time trials indicate that the winner may again set a new speed record. . . . **But the safety of the driver probably is diminished with each new device used to enhance the velocity of the machines.**

This year auto designers have gone in for a new look in the racing machine, several assured starters having been built with the engine weight and drive shaft on the left (inside) and with the driver on the right side, supposedly contributing to better stability under higher speed on the turns.

One such machine was tried out last year and led the field until only a very few laps from the finish. . . . A broken steering-rod then forced the car out of competition. . . . **This year five such "improved" cars will be in the race.**

* * *

In the past it has been the practice with some drivers to "spike" the gasoline with higher powered chemicals so that the speed is enhanced—and so is the possibility of blowups and car accidents, with a trail of casualties.

* * *

With the mounting speed of contending machines, the risks rise, but the safety of the driver is certainly not improved.

* * *

Perhaps some day they'll eliminate the driver and race the machines from a switchboard, a sort of "guided missile" idea. . . . What's that you say—the idea's nutty? . . . **Wasn't that what they said when Jules Verne conceived the submarine "Nautilus" in "20,000 Leagues Under The Seas?"** Is it any worse than kidding ourselves about week-end trips to the moon in "space ships?"

* * *

At least "guided missile" auto races would only scrap a few tons of metal, not human beings.

* * *

Public Has but Little Patience With Losers.

FAN opinion is beginning to take notice of the major league baseball situation. . . . Wherever losing teams are found the "beefs" grow hotter and louder. . . . Soon they become reflected in the news. . . . And occasionally in action. . . . The play is from the fans, to the front office to the manager. . . . Sometimes it's a "here's - your - hat - what's-your-hurry" last word for the team pilot.

* * *

Phil Cavarretta wouldn't be human if he were not uneasy, because Chicago gets rid of more beefs than the stockyards. . . . But there's a very level guy named Wid Matthews who is running the front office up there and here's the way he views it:

"When the club is losing, it belongs to me. . . . When it is winning it belongs to the public," taking the load off Manager Cavarretta and shouldering it himself.

And that's fair enough for, when a manager hasn't got the stuff to work with or when some of his aces are in a slump and not delivering, he either has to be supplied with the right players or be allowed time to get his good ones back in the groove.

A guy like Hank Sauer clubbing timely long hits or a Hank who is off his feed, can make a mighty difference in a team. A Luke Easter on the bench may be keeping Cleveland from shoving the Yankees around.

* * *

Now they're talking about doing something to limit telecasts of ball games. . . . Maybe they have something there. . . . Wouldn't it be terrible if 40,000,000 angry video fans started writing letters to the club owners? . . . We can see only one good that would come of that. . . . The flood of stamps required might get the postal department out of the red.

* * *

Queen's Horse Now Choice To Win the Epsom Derby.

ON JUNE 6 at Epsom Downs, England, Queen Elizabeth's entry Aureole will be favored to win, although earlier British reports didn't consider the horse's chances very good for winning the English Derby. . . . Loose talk about "letting Her Majesty's horse win" was started, but that can be discounted. . . . **The British are sticklers when it comes to doing what is "cricket," in sports.** . . . Not even the desire to gratify the Queen would induce a Briton to contribute in any way to helping royalty to win.

The breath of scandal has seldom been attached to the running of the English Derby. . . . But there was an attempt in 1844 to put something over on the stewards, though the incident had no connection with the royal family's entry.

The Racing Manual shows the race officially was won by a horse named Orlando. . . . But a footnote adds that an entry Running Rein finished first!

The "ringer" actually bore the name Maccabeus and was ineligible to compete, as he was a four-year-old. . . . The error was discovered and the second horse was declared winner. . . . Whether the attempt to cheat was discovered before the purse was paid to the wrong parties, the Racing Manual doesn't disclose.

THREE-I LEAGUE.
Evansville 9, Quincy 6.
Terre Haute 7, Keokuk 4.
Peoria 11, Cedar Springs 10.
Waterloo 6, Burlington 5.
MOV LEAGUE.
Mattoon 14, Paris 4.
Mount Vernon 4, Danville 1.
Decatur 6, Hannibal 2.
SOUTH ATLANTIC LEAGUE.
Columbia 4, Jacksonville 3.
Charleston 5, Savannah 4.
Columbus 10, Augusta 3.
Macon 6, Montgomery 3.

BILKO HITS 2 DOUBLES IN YEAR'S TOP FRAME

Today's Game

	1	2	3	4	5	6	7	8	9	T.
MILWAUKEE (At St. Louis)										
	0	0	3	0	1	0				
ST. LOUIS										
	1	0	0	1	0	0				

By Dent McSkimming

BUSCH STADIUM, May 29—After being held almost impotent by eVrn Bickford for three innings this afternoon, the Cardinals broke loose with a barrage in the fourth that drove two Milwaukee pitchers out of the box and scored 10 runs in the frame.

Andy Pafko's three-run homer had put the rBaves in the lead in the third inning.

The Redbirds' biggest scoring inning of the season included nine safeties.

Steve Bilko led the attack with two doubles in the inning as Stan Musial and Enos Slaughter each collected two singles in the frame.

Gerry Staley was the Redbird hurler.

Attendance was estimated at 11,000.

FIRST INNING — BRAVES—Bruton walked. Logan hit into a double play, Jablonski to Schoendienst to Bilko. Mathews struck out.

CARDINALS—Hemus dropped a double on the left field line. Schoendienst singled to right, Hemus stopping at third. Musial hit into a double play, Dittmer to Logan to Adcock, Hemus scoring. Slaughter grounded to Adcock. **ONE RUN.**

SECOND — BRAVES—Gordon popped to Hemus. Pafko singled to center. Adcock singled to left, Pafko stopping at second. Dittmer flied to Musial. Crandall walked, filling the bases. Bickford forced Crandall, Jablonski to Schoendienst.

CARDINALS—Jablonski struck out. Bilko grounded to Mathews. Repulski struck out.

THIRD — BRAVES — Bruton lined to Musial. Logan flied to Musial. Mathews singled to center. Gordon singled to center, Mathews stopping at second. **Pafko hit into the left field bleachers for a home run, scoring behind Mathews and Gordon.** Adcock was called out on strikes. **THREE RUNS.**

CARDINALS — Dittmer threw out D. Rice. **When Coach Dixie Walker protested Umpire Bill Stewart's decision on a play at first base, he was thumbed out of the game and Johnny Riddle took his place in the coaching box.** Staley grounded to Dittmer. Hemus singled off Dittmer's glove. Schoendienst popped to Dittmer.

FOURTH — BRAVES—Dittmer flied out, Bilko to Staley, on first. Crandall singled to center. Bickford struck out. Bruton also struck out.

CARDS — Musial singled to right. Slaughter singled to center, Musial stopping at second. Jablonski singled to center, scoring Musial and sending Slaughter to third. Bilko doubled to center, scoring Slaughter, Jablonski stopping at third. Burdette replaced Bickford on the mound for the Braves. Repulski was intentionally passed, filling the bases. D. Rice singled to left, scoring Jablonski and Bilko, Repulski stopping at second. Staley bunted for a sacrifice and when Catcher Crandall threw wild to first, Repulski and Rice scored, and Staley reached third on the error. Hemus popped to Logan. Schoendienst singled to right, scoring Staley. Musial singled to left for his second hit of the inning, sending Schoendienst to third. Johnson replaced Burdette on the mound for the Braves. Slaughter singled to right, scoring Schoendienst and when Pafko's throw bounced past third base, Musial started for the plate. He also scored when Crandall dropped Mathews's throw, Slaughter reaching third. Jablonski grounded to Mathews and Slaughter was run down, Mathews to Crandall, Jablonski reaching second. Bilko hit to the center field wall on one bounce for his second double of the inning, scoring Jablonski. Repulski struck out. **TEN RUNS.**

FIFTH — BRAVES — Logan popped to Staley. Mathews popped to Schoendienst. **Gordon hit into the left field seats for a home run.** Pafko grounded to Schoendienst. **ONE RUN.**

CARDINALS—St. Claire caught for the Braves. D. Rice singled over third. Staley struck out. Hemus lined to Johnson, whose throw to Adcock doubled D. Rice off first.

SIXTH — BRAVES — Adcock singled to center. Dittmer singled off Bilko's glove, Adcock stopping at second. Bilko speared St. Claire's line drive and stepped on first, doubling Dittmer. Hanebrink batted for Johnson and fouled to Rice.

A Dish Fit for a King

POST-DISPATCH
Sports
Edited by
J. ROY STOCKTON

Cardinals' Box Score

(5½ Innings)

MILWAUKEE

	AB	R	H	O	A	E
Bruton cf	2	0	0	0	0	0
Logan ss	3	0	0	2	1	0
Mathews 3b	3	1	1	0	2	0
Gordon lf	3	2	2	0	0	0
Pafko rf	3	1	2	0	0	0
Adcock 1b	3	0	2	6	0	0
Dittmer 2b	3	0	1	1	3	0
Crandall c	1	0	1	4	0	2
St. Claire c	1	0	0	1	0	0
BICKFORD p	2	0	0	0	0	0
BURDETTE p	0	0	0	0	0	0
JOHNSON p	0	0	0	1	1	0
Hanenbrink	1	0	0	0	0	0
TOTALS	25	4	9	15	7	2

Hanebrink, for Johnson, fouled out in sixth.

CARDINALS.

	AB	R	H	O	A	E
Hemus ss	4	1	2	1	0	0
Schoendienst 2b	3	1	2	3	2	0
Musial lf	3	2	2	3	0	0
Slaughter rf	3	1	2	0	0	0
Jablonski 3b	3	2	1	0	2	0
Bilko 1b	3	1	2	4	1	0
Repulski cf	2	1	0	0	0	0
D. Rice c	3	1	2	5	0	0
STALEY P	2	1	0	2	0	0
TOTALS	23	11	12	18	5	0

FIGHT RESULTS

By the Associated Press.

HOLLYWOOD, Calif.—Charley Green, 161½, Los Angeles, outpointed Esau Ferdinand, 161½, San Francisco, 10.

DETROIT — Cari Coates, 134, Baltimore, stopped Dave Rollins, 127½, Detroit, 5.

NEWARK, N.J.—Bobby Fenty, 135, New York, outpointed Jimmy Watkins Jr., 138½, New London, Conn., 8.

The Scoreboard

NATIONAL LEAGUE.

1	2	3	4	5	6	7	8	9	R.	H.	E.
BROOKLYN (At Pittsburgh)											
2	0	0	0	1	2	2	0	0	7	8	1
PITTSBURGH											
2	0	0	0	2	0	0	0	0	4	11	1

Batteries: Brooklyn—Meyer and Campanella; Pittsburgh—Lindell and Sandlock.

PHILADELPHIA (At New York)

2	1	4	0	1	3	0	1	0	12	13	1
NEW YORK											
0	0	1	0	0	0	0	2	0	3	4	0

Batteries: Philadelphia—Simmons and Burgess; New York—Jansen, Connelly (3) and Noble.

CHICAGO (At Cincinnati)

1	0	0	0	1	1						
CINCINNATI											
0	0	0	0	0	2						

AMERICAN LEAGUE.

1	2	3	4	5	6	7	8	9	R.	H.	E.
NEW YORK (At Philadelphia)											
0	3	5	2	0	1	1	0	0	12	13	1
PHILADELPHIA											
4	0	0	0	0	0	0	1	0	5	10	0

Batteries: New York—Raschi, Scarborough (1), and Berra; Philadelphia—Byrd, Regels (3), Bishop (9), and Murray, Astroth (9).

Night Games.

Cleveland (Garcia) at Chicago (Keegan).

Boston (Hudson) at Washington (Schmitz).

Ottawa Club Has Won 8 of Last 10 Games

OTTAWA, May 29 (UP)—With a streak of eight victories in their last 10 games, the Ottawa Athletics are knocking on the door of the first division in the International League race.

The A's maintained their position just four percentage points behind the fourth-place Buffalo Bisons last night by edging the Springfield Cubs, 4-3, in 14 innings. Allen Romberger, coming in to relieve started Ed Hrabcsak in the fourth inning, pitched 10 straight shutout innings to receive credit for the victory. Four Springfield errors helped the Ottawa cause.

Strong relief pitching also helped the Montreal Royals gain a 6-3 triumph over the Baltimore Orioles and the Rochester Red Wings to a 3-2 victory over the Toronto Maple Leafs. Milt Jordan was the only pitcher to go the distance last night as he pitched the Bisons to a six-hit, 4-2 win over the Syracuse Chiefs.

Jack Crimian put down a Toronto rally in the eighth inning to save the victory for George Condrick of Rochester, while Gil Mills and Ronnie Lee held off Baltimore in the late innings to salvage Bob Alexander's victory for the Royals.

Browns' Box Score

(4 Innings)

BROWNS.

	AB	R	H	O	A	E
Groth cf	2	0	0	1	0	0
Young 2b	2	0	0	2	0	0
Wertz rf	2	0	1	4	0	0
Elliott 3b	2	0	0	1	1	0
Kryhoski 1b	2	1	1	1	1	0
Dyck lf	2	1	2	1	0	0
Courtney c	2	1	1	0	0	0
Hunter ss	2	1	1	2	1	0
LARSEN P	2	0	2	0	0	0
TOTALS	18	4	8	12	3	0

DETROIT

	AB	R	H	O	A	E
Priddy 2b	3	0	1	2	3	0
Kuenn ss	3	0	1	0	0	0
Delsing cf	2	0	1	2	0	0
Nieman rf	2	0	0	0	0	0
Dropo 1b	2	0	0	7	0	0
Lund lf	2	1	1	0	0	0
Ginsberg c	2	0	0	1	1	0
Hatfield 3b	2	1	2	0	2	0
GARVER P	1	0	1	0	1	0
TOTALS	19	2	7	12	7	0

Two Straight!

A grand slam homer by Bob Elliott, 36-year-old National League cast-off, was the big blow as the Browns gained their second straight decision, 7-5, over the Cleveland Indians at Busch Stadium last night.

Dick Littlefield was credited with the victory although another old-time, Satchel Paige, came to his rescue in the eighth inning. It was Paige's fifth appearance in the Browns' most recent six contests.

Vic Werz also hit for the circuit for the Browns.

Max Lanier, former Giant and Cardinal, was signed by the Browns as a free agent just before the club entrained for Detroit.

CLEVELAND.	AB.	R.	H.	O.	A.	E.
Mitchell lf	5	0	1	1	0	0
Avila 2b	4	1	1	3	1	0
Doby cf	4	0	1	3	0	0
Rosen 3b	4	0	0	1	2	0
Westlake rf	4	1	2	2	0	0
Strickland ss	3	1	1	3	7	0
Glynn 1b	3	0	1	8	0	0
Hegan c	3	1	1	3	0	0
bSimpson	1	0	0	0	0	0
Foyles c	0	0	0	0	0	0
Hoskins p	0	0	0	0	0	0
aMajeski	1	0	0	0	0	0
Chakales p	0	0	0	0	0	0
Gromek p	0	0	0	0	0	0
cMcCosky	1	0	1	0	0	0
Hooper p	0	0	0	0	1	0
Totals	35	5	10	24	6	0

BROWNS	AB.	R.	H.	O.	A.	E.
Groth cf	3	2	1	1	0	0
Young 2b	4	0	1	3	3	0
Wertz rf	2	2	1	3	0	0
Elliott 3b	3	1	2	3	2	0
Kryhoski 1b	3	0	1	8	2	0
Dyck lf	4	0	0	1	0	0
Courtney c	4	0	1	7	0	0
Hunter ss	3	1	0	2	2	0
Littlefield p	1	0	0	1	3	0
Paige p	1	0	0	1	0	0
Totals	29	7	7	27	9	0

aStruck out for Hoskins in sixth.
bHit into double play for Hegan in eighth.
cDoubled for Gromek in eighth.

Club.	1	2	3	4	5	6	7	8	9	
Cleveland	0	0	1	0	1	1	1	1	0	—5
Browns	1	0	1	0	4	0	1	0	x	—7

RBI—Elliott 6, Mitchell, Wertz, Avila 2, Strickland, McCosky. 2B—Groth, Hoskins, Mitchell, Westlake, Young, McCosky, Courtney. HR—Wertz, Elliott, Avila. SB—Avila, Hoskins, Littlefield. DP—Young-Hunter-Kryhoski; Doby-Strickland. Left—Cleveland 8, St. Louis 5. BB—Hoskins 3, Littlefield 2, Chakales 2, Gromek 1. SO—Hoskins 2, Littlefield 7, Chakales 1. HO—Hoskins 5-5, Chakales 1-1⅓, Gromek 0-⅔, Littlefield 8-7 (none out in eighth), Paige 2-2, Hooper 1-1. R and ER—Hoskins 6-6, Chakales 1-1, Gromek 0-0, Littlefield 5-5, Paige 0-0, Hooper 0-0. HBP—Littlefield (Doby). W—Littlefield (3-3). L—Hoskins (2-1). U—Paparella, McKinley, Honochick, McGowan. T—2:30. A—4068.

$10,000 Race Horse Destroyed Following Collision With Auto

BOSTON, May 29 (AP)—A race horse valued at $10,000 by its owner had to be destroyed early yesterday after it was injured in a collision with an automobile.

The five-year-old pacer Lucky Pat, owned by Thomas Ryan of Cambridge, Mass., had been stabled near the speedway track, Brighton. In some unexplained way it got out and while galloping away from two policemen seeking to recapture it the horse collided with a car driven by William H. Crosby, 46, of Cooperstown, N.Y.

HOW THEY STAND

NATIONAL LEAGUE.

Club.	W.	L.	Pct.	W.	L.
Milwaukee	22	11	.667	.676	.647
St. Louis	21	13	.618	.629	.600
Brooklyn	22	14	.611	.622	.595
Philadelphia	19	14	.576	.588	.559
New York	19	18	.514	.526	.500
Pittsburgh	13	23	.361	.378	.351
Chicago	11	21	.344	.364	.333
Cincinnati	9	22	.290	.313	.281

AMERICAN LEAGUE.

Club.	W.	L.	Pct.	W.	L.
New York	25	11	.694	.703	.676
Chicago	23	15	.605	.615	.590
Cleveland	19	14	.576	.588	.559
Boston	20	17	.541	.553	.526
Washington	19	19	.500	.513	.487
Philadelphia	18	22	.450	.463	.439
St. Louis	14	23	.378	.395	.368
Detroit	10	27	.270	.289	.263

Yesterday's Results.

NATIONAL LEAGUE.

Cardinals, 10; Cincinnati, 10 (10 innings, time limit).
Philadelphia, 9; Pittsburgh, 8.
Brooklyn, 7; New York, 6 (10 innings).
Milwaukee and Chicago, open date.

AMERICAN LEAGUE.

Browns, 7; Cleveland, 5.
New York, 7; Washington, 2.
Philadelphia, 6, Boston, 1.
Chicago and Detroit, open date.

Saturday's Schedule.

NATIONAL LEAGUE.

Milwaukee at St. Louis (2) 1:30 p.m.
Brooklyn at Pittsburgh (2), 12 noon.
Philadelphia at New York (2), 12:30 p.m.
Chicago at Cincinnati (2), 1:30 p.m.

AMERICAN LEAGUE.

Browns at Detroit (2), 1:30 p.m.
Cleveland at Chicago (2), 1:30 p.m.
Boston at Washington (2), 12:30 p.m.
New York at Philadelphia (2), 12:30 p.m.

Kryhoski Hits Homer For Browns; Larsen Bats In Two Tallies

By a Special Correspondent of the Post-Dispatch.

DETROIT, May 29 — Three straight singles gave the Detroit Tigers a second-inning run in their series opener with the Browns here this afternoon.

Batting against Rookie Don Larsen, Fred Hatfield beat out an infield hit, after two were out, and moved around on singles by Pitcher Ned Garver and Gerry Priddy. Both Garver and Priddy are former Brownies.

The Browns, held to one hit in each of the first three innings by Garver, bunched five safeties, including a homer by Dick Kryhoski, in the fifth to score four runs. Larsen helped his own cause with a two-run single.

Only about 1200 cash customers and 750 children, guests of the Detroit management, were in the stands.

Hurley, Duffy, Rommel and Berry were the umpires.

The play-by-play:

FIRST INNING — BROWNS — Groth flied to Delsing. Garver tossed out Young. Wertz singled to right. Hatfield threw out Elliott.

TIGERS — Elliott threw out Priddy. Kuenn singled to center. Delsing beat out a hit off Elliott's glove, Kuenn stopping at second. Nieman flied deep to Groth. Kuenn moving to third. Dropo popped to Young.

SECOND — BROWNS—Priddy tossed out Kryhoski. Dyck's fly fell in left-center for a double. Hatfield tossed out Courtney, Dyck holding second. Hunter struck out.

TIGERS—Lund flied to Dyck. Ginsberg fouled to Elliott. Hatfield beat out a hit off Kryhoski's glove. Garver singled to short left, Hatfield stopping at second. Priddy singled to left, scoring Hatfield, Garver stopping at second. Kuenn forced Priddy, Hunter to Young. ONE RUN.

THIRD — BROWNS — Larsen singled to left. Groth sacrificed, Ginsberg to Dropo. Priddy threw out Young, Larsen moving to third. Wertz popped to Priddy.

TIGERS — Delsing lined to Wertz. Nieman flied to Wertz. Dropo flied deep to Wertz.

FOURTH — BROWNS—Elliott flied to Delsing. **Kryhoski hit a home run into the lower deck of the right center pavilion.** Dyck beat out a slow roller to Hatfield. Courtney singled to center, Dyck stopping at second. Hunter blooped a single over Kuenn into short left center, scoring Dyck and sending Courtney to third, and Hunter took second on the throw to the plate. Larsen singled to center, scoring Courtney and Hunter. Groth grounded into a double play, Priddy to Kuenn to Dropo. FOUR RUNS.

TIGERS—Lund beat out a slow roller to Elliott. Ginsberg popped to Hunter. Hatfield singled to right, sending Lund to third. Garver walked, filling the bases.

SCORE BY INNINGS

	1	2	3	4	5	6	7	8	9	T.
BROWNS (At Detroit)										
	0	0	0	4	1					
DETROIT										
	0	1	0	1	0					

Priddy forced Garver at second, Kryhoski to Hunter, Lund scoring. Kuenn flied to Wertz in right. ONE RUN.

FIFTH — BROWNS — Young doubled over Lund's head in left. Wertz lined to Dropo. Elliott doubled to left, scoring Young. Kryhoski walked. Ray Herbert replaced Garver for the Tigers. Dyck grounded into a double play, Kuenn to Priddy to Dropo. ONE RUN.

Pro Grid League Asks Court to Delay Action

PHILADELPHIA, May 29 (AP)—The National Football League and 11 members teams yesterday asked United States District Court to delay the Government's suit against the league pending outcome of anti-trust action against professional baseball.

The federal suit against professional baseball and its reserve clause is now pending before the United States Supreme Court in Washington. The reserve clause holds that a player signed by a club is that club's property until released or otherwise disposed of.

In the anti-trust action against the football league, the Government contends that the NFL violated the Sherman Act by regulating the radio and television coverage of its games, giving each team jurisdiction over a territory ranging out 75 miles from the club's home city.

Ward and Carr To Play in Final Of British Golf

HOYLAKE, England, May 29 (UP)—Defending champion Harvie Ward of Atlanta gained the finals of the British Amateur golf tournament today when he defeated Bobby Perowne of England, 6 and 5.

It was Ward's second lop-sided victory of the day. He downed C. W. Windrow of England, 6 and 5, in this morning's quarter-finals.

Ward will meet Joe Carr of Ireland in the 36-hole final. Carr defeated Cecil Beamish, also of Ireland in the semi-final round, 1 up in 19 holes.

Carr, who has been selected for the British Walker cup team for the fourth time, lost to Ward, 2 and 1, in last year's semi-finals. This is the first time he has reached the final, although he got to the semi-finals for the past two years.

Ward gained a four-up lead over former Walker Cupper Perowne on the first nine this afternoon, and then won two of the next four holes after the turn for his triumph.

Stanky to Use Erautt And Presko in Holiday Bill With Milwaukee

BUSCH STADIUM, May 29 — Eddie Erautt, right-hand hurler recently acquired by the Cardinals from Cincinnati in the trade for Jackie Collum, is scheduled to be one of the starting pitchers for the Redbirds in tomorrow's doubleheader with the Braves at Busch Stadium.

Joe Presko, who has a 3-3 record, will pitch in the other game.

Charley Grimm, Milwaukee manager, announced he will use star Southpaw Warren Spahn and Rookie Don Liddle as his holiday hurlers.

Game time for the Memorial day attraction is 1:30 o'clock.

Leacock's SINCE 1901
SOUTH BEND RODS & REELS
1011 LOCUST CE. 4892

SULLIVAN STUDEBAKER SAVES YOU $$$
Our deal will add to your trade-in and subtract from your payments.
SULLIVAN MOTOR SALES
LACKLAND AT WOODSON, Overland
WI. 6400

Bob Cochran Thrills Western Open Gallery With 34 for First Nine

Fleck Has 145 For 2 Rounds

36-Hole Scores

*Hal Macey Jr., Webster Groves	—	—	81-88—169
*Fred Leber, St. Louis	—	—	86-85—171
Robert Frey, Fort Madison, Ia.	—	—	86-74—160
Bob Solomon, Clayton	—	—	85-Withdrew
*Charles Fawcett Jr., St. Louis	—	—	78-82—160
*Ray Doyel, St. Louis	—	—	81-Withdrew
*David Mitchell, Normandy	78-78—156		
Virgil Bernsen, St. Louis	—	—	81-81—162
Buddy Viar, St. Louis	—	—	82-84—166
*Earl Moeller Jr., Pine Lawn	74-76—150		
*Joseph Kelly Jr., St. Louis	85-85—170		
*Richard Kahlman, Glendale	90-80—170		
*Stuart Wasson, Kirkwood	—	—	81-82—163
Frank Caipeno, St. Louis	—	—	84-87—171
Norvil Koebbe, Ft. Benning, Ga.	—	—	89-79—168
Jerome Stanford, St. Louis	—	—	86-87—173
Jack Fleck, Davenport, Ia.	74-71—145		
*Les Slattery Jr., St. Louis	70-77—147		
*Bill Stewart, Springfield, Mo.	78-77—155		
*Tom Draper, Detroit	—	—	74-76—150
*Arthur Jeanerman, St. Louis	76-85—161		
*Edward Week, Richmond Heights	—	—	74-77—151
*Frank Englich, St. Louis	—	—	81-82—163
*John Henderson Jr., Normandy	—	—	84-83—167
*James Spencer, Kirkwood	—	—	82-83—165
Walter Ambo, Clayton	—	—	81-76—157
Edwin Schaefer Jr., St. Louis	83-78—161		

By Robert Morrison

BELLERIVE COUNTRY CLUB, May 29—Bob Cochran, St. Louis amateur, gave the nationally-known professional golfers something to talk about when he toured the first nine in 34, one under par, in the second round of the Western Open golf tournament here today.

Cochran, whose 72 the first day and 34 this afternoon put him one over par for the 27 holes, had a great thrill at the tough No. 1 hole when a brilliant 40-yard approach gave him a birdie 3. It was the only 3 on the scoreboard, indicating that the normal par 5 hole was tough, even for the name golfers.

Cochran's performance put him ahead of Marty Furgol, whose 68 yesterday suffered when he went out in 39. He played in the same group with Cochran.

The early leader was Jack Fleck, Davenport, Ia., pro, who has had rounds of 74 and 71-145, to be two strokes under Les Slattery's 147 on rounds of 70-77.

Lloyd Mangrum, the defending champion, who posted a first round 71, played the first nine in 37, two over par, while Dutch Harrison, Ardmore, Okla., pro, also out in 37, was still in contention and needed a 33 to be even par for the 36 holes.

The low 60 scores and ties will compete in the final rounds Saturday and Sunday.

Ed (Porky) Oliver, went one over this afternoon, but his 36 was half of his total for the first 18. Cary Middlecoff, a par 70 shooter yesterday, shot 39 on the out nine today.

Marty Furgol, the 1951 Western Open champion, said the Bellerive course reminded him of the hilly layout at Davenport, Ia., where he previously gained the title, and he got pars on every hole here except the two he birdied.

One of those birdies was in what Marty described as the sheer luck department. He hit with a driver off the No. 8 (old No. 13) tee and the shot rolled to within two and a half feet of the pin. After that the putt was routine for the rare bird.

Throughout the round Marty was in the rough only four times, and that ability to stay in the fairway was undoubtedly one of the keys to any scoring that will be done at Bellerive. It may be difficult if the drying-out course becomes any drier because then shots will bounce more than ever off the numerous slanting fairways.

So many are slanting that Jim Ferrier suggested that every player should be provided with one leg shorter than the other, so that a reasonable stance could be obtained.

50½ Pound Striped Bass Caught in East

ATLANTIC CITY, N.J., May 29 (AP)—A 50½-pound striped bass was caught in Egg Harbor river yesterday and local fishing experts think it may be a world record for a catch on a 30-pound line.

Capt. Mervin B. Wescoat of Atlantic City made the catch while trolling from the fishing boat Thelma.

Weighed and checked at the Atlantic City Tuna club, the striped bass also measured 50½ inches long with a girth of 28 inches.

According to records of the International Game Fish Association, the local experts say, the previous world record catch using 30-pound line was a 42-pound, 8-ounce fish caught at North Truro, Mass., in August, 1951, by A. Handlin. That fish was 45¾ inches long with a girth of 26½ inches.

Three Winners, Three More Close by DeSpirito

BOSTON, May 29 (UP)—Tony De Spirito, last year's jockey champion, rode three winners and finished in the money with three other mounts yesterday before 9582 fans at Suffolk Downs.

De Spirito, who is trailing national leader Willie Shoemaker by almost 60 winners, booted home Eastern Hour at $4.60 for $2, Deflation at $7.60 and Fourth Jack at $9.00.

In the feature race, Clay's Choice turned back Hit Parade by a neck, while Soldier Son finished third. The winner was timed in 1:11 3-5 for six furlongs.

Purse Increases for Main Event Boxers in Bouts That Go on TV

NEW YORK, May 29 (AP)—Local promoters agreed yesterday with the International Boxing Guild to increase purses for main event fighters in bouts televised 65 or more miles from the Arena.

The guild had sought a minimum of $5000 for each main event boxer, but agreed to $4000. The amount now varies from $1000 to $2500 in most arenas, and $3600 for main events at Madison Square Garden.

Middlecoff Heads for the Middle at Bellerive

—By Jack January, Post-Dispatch Staff Photographer.

CARY MIDDLECOFF, dentist from Memphis, drives off No. 12 tee in first round of Western Open golf tournament at Bellerive Country Club. At left is DUTCH HARRISON, at right LLOYD MANGRUM. Their first-round scores: Middlecoff and Harrison 70, Mangrum 71.

Practice Made Difference, Says 70-Shooter Slattery

By John J. Archibald

Practice, which isn't as much fun as friendly rounds of nine or 18 holes but which pays off better, is given the credit by Les Slattery Jr., yesterday's low amateur in the Western Open with a par 70. Les said his golf had been just so-so for too many seasons, and that this year he decided to put some real work into the game.

"I've just been hitting 'em out on the tee, with a caddie shagging," said the 26-year-old Slattery.

Les Slattery Sr. was a big name in local amateur golf for years. He was twice runner-up in the district and state amateur events, but plays only occasionally now.

Les Jr., has never won a title, although he has qualified for the National and Western Amateur tournaments.

The putter he used yesterday was an ancient, rusty piece that Johnny Manion made when he was pro at Sunset Country Club. Slattery got it from a friend of Manion three years ago and has been using it ever since.

* * *

"What's Mangrum Got?"

One of the best crowd pleasers—but with no crowd to please—was Kansas City's Bill Nary. Good-natured Bill had some spectators momentarily as he teed off on No. 16 because a multitude had gathered there to watch the Middlecoff-Mangrum-Harrison three-some play No. 6. He asked the crowd, "What's Mangrum got, besides a mustache?"

When Nary got off a good drive, he turned to the crowd and said, "See what I mean—real class!"

Nary had a 74.

* * *

Fashion note: Clothing of the entrants was mostly conservative, except for shoes. The footwear favorite was black and white, with a long, fringed flap.

Jim Ferrier wore black shoes with a red and black plaid insert.

* * *

Sign of the Times.

It was early in the day and one of the woman spectators was a little confused. After three holes she asked her husband, "When is Mr. Boros going to hit? I've been watching him all the time and he hasn't played yet."

It was explained to her that the man wearing the sign saying "Boros" was Mr. Boros's caddie, not the golfer.

* * *

More than one spectator who experienced difficulty following the ball agreed that the best way to tell whether or not it had been a good shot was to see if the crowd at the green applauded.

Bolt Returns $275 to Tournament Sponsors

FORT WORTH, Tex., May 29 (AP)—Tommy Bolt yesterday disqualified himself for the $275 prize money he received for a nineteenth place tie in last week's $25,000 annual Colonial National Invitation golf tournament.

S. M. Bingham, tournament chairman, said Bolt had turned his Colonial check over to the PGA after noting in newspapers that he had been credited with a 76 instead of the 77 he knew he shot in the final round.

Bolt said he took a five instead of a four on No. 17 hole.

Harvey Raynor, PGA tournament director, after contacting those with whom Bolt played the final round—Ed Oliver and Pete Thomson—said the error could have occurred as Bolt said, but no one had noticed.

Raynor said Bolt called the rules on himself, that no one else apparently was aware of the wrong score.

Skipper Bill in High Gear.

CAMDEN, N.J., May 29 (UP)—Skipper Bill, the favorite in a field of seven sprinters, moved into high gear in the stretch to win yesterday's feature race at Gardent State by two and a half lengths. Just Sidney was second and Abbezac third in the six-furlong test.

Sidelights At Western

In case of a tie after 72 holes of play there will be a sudden death playoff Sunday, it was announced by Stanley J. McGiveran, Toledo, president of the Western Golf Association. Because of the great possibility of a tie and because he didn't want to conflict with the trials of the national open at Bellerive Monday, McGiveran ruled out any 18-hole playoff for Monday.

A crowd estimated by tournament officials at 2800 attended the first round. Nearly 1000 tickets were sold at the gate, it was reported, and this unusually good first-day crowd indicated that the tournament might be the first in four years to at least break even at the gate.

Relative difficulty of the first and the second nine holes of the Bellerive course was indicated by the scores. Only three players, the co-leaders Fred Haas Jr. and Marty Furgol and St. Louis's Ed Furgol, broke par on the front nine with 34 each. Fifteen players bettered the standard figure of 35 strokes for the second nine holes.

Progress was slow for the field as each group took well over four hours to cover the 18 holes. There was a wait at almost every tee for some players.

National Open Champion Julius Boros got off to a bad start, seven stroke's back with 75, with 38 players ahead of him. The Connecticut Yankee maintained his usual impassive appearance. Earl Stewart Jr., two-time winner this year, also was far back with 76.

St. Louis's Ed Furgol and Marty Furgol, who now is playing out of Lemont, Ill., are both natives of New York Mills, N.Y. But, as most golf followers know, they are not related.—R. M.

10-10 in 10

Six Cardinal pitchers saw service as the Redirds played a 10-10 tie with the Redlegs at Cincinnati last night in 10 innings, the game being halted by agreement, to enable the St. Louis club to catch a train home.

Ray Jablonski made three hits and drove in five runs for the Cards, who were outhit, 18-13. Rogers Hornsby's men came from behind three times and needed two runs in the tenth to achieve the draw. The game will be replayed in its entirety at a later date.

CARDINALS	AB.	R.	H.	O.	A.	E.
Hemus ss	5	2	3	1	4	0
Schoendienst 2b	4	2	0	2	3	0
Musial lf	4	1	0	2	1	0
Slaughter rf	4	1	1	1	0	1
Jablonski 3b	6	1	3	1	1	1
Milke 1b	6	1	1	14	1	0
Repulski cf	5	0	0	3	0	0
D. Rice c	5	0	2	8	1	0
aBeason	0	1	0	0	0	0
Fusselman	0	0	0	1	0	0
CHAMBERS P	1	0	0	0	1	0
MILLER P	1	0	1	0	1	0
BRAZLE P	0	0	0	0	1	0
bLawrey	1	1	1	0	0	0
PRESKO P	0	0	0	0	0	0
HADDIX P	0	0	0	0	0	0
STALEY P	0	0	0	0	0	0
Totals	47	10	13	30	13	2

CINCINNATI	AB.	R.	H.	O.	A.	E.
Bridges 2b	4	1	2	0	3	0
Adams 3b	5	1	2	1	1	0
Bell rf	5	1	1	2	0	0
cTemple	0	0	0	0	0	0
Greengrass lf	6	0	2	3	0	0
dMarquis	0	0	0	0	0	0
Borkowski 1b	5	0	0	9	0	1
Marshall rf	6	1	1	0	0	0
Semidek c	4	3	3	11	0	0
eBluzewski	1	0	0	0	0	0
McMillan ss	5	2	2	2	2	0
KING c	0	0	0	3	0	0
PERKOWSKI P	3	1	1	0	1	0
fHatton	1	1	1	0	0	0
WEHMEIER P	0	0	0	0	0	0
gGoldwire	0	0	0	0	0	0
CHURCH P	0	0	0	0	0	0
Totals	47	10	16	30	8	1

aBatted for Rice in tenth.
bBatted for Brazle in tenth.
cRan for Bell in tenth.
dRan for Greengrass in tenth.
eGrounded out for Semidek in tenth.
fSingled for Perkowski in eighth.
gGrounded out for Wehmeier in fifth.

Innings	1	2	3	4	5	6	7	8	9	10	
Cardinals	3	1	0	0	0	0	4	0	0	2	—10
Cincinnati	0	0	2	1	0	0	2	2	1	0	—8

RBI—Musial, Slaughter 2, Jablonski 5, Milke, Repulski, D. Rice, Hemus, Schoendienst, Bridges 2, Greengrass 3, Semidek 2, Hatton 2. (Bonuses scored on Church's error in 10th; Perkowski scored on Jablonski's error in 3rd). 2B—Hemus; Milke, Rice, Ben, Greengrass, Jablonski, Semidek, Hatton. DP—Adams. DP—Hemus and Milke. Left—St. Louis 11, Cincinnati 12. BB—Miller 5, Presko 1, Haddix 1, King 2, Perkowski 3, Church 2, Wehmeier 1. SO—Miller 3, Brazle 1, Haddix 1, Perkowski 1, Wehmeier 1, Church 2. HO—Chambers 4-2 (none out in 3rd); Miller 8-5½; Brazle 3-1⅓; Presko 1-0 (none out in 10th); Haddix 2-½; Staley 0-1⅓; King 3-0 (none out in 1st); Perkowski 2-0; Wehmeier 0-1; Church 2-1. R and ER—Chambers 3-2; Miller 2-2; Brazle 2-1; Presko 2-2; King 3-3; Perkowski 8-8; Church 2-2. HBP—Church (Hemus). WP—Perkowski. U—Boggess, Engeln, Stewart, Finelli. T—3:18. A—8118.

Western Open Scores

18 Holes

Marty Furgol, Lemont, Ill.	34-34—	68	
Freddie Haas, New Orleans	34-34—	68	
Art Wall Jr., Pocono Manor, Pa.	— —	35-34—	69
Cary Middlecoff, Memphis, Tenn.	— —	37-33—	70
Ed Furgol, University City, Mo.	— —	34-36—	70
Al Besselink, Gressinger, N.Y.	— —	36-34—	70
Dutch Harrison, Ardmore, Okla.	— —	35-35—	70
*Les Slattery Jr., U. City	36-34—	70	
Tommy Bolt, Maplewood, N.J.	— —	38-33—	71
Lloyd Mangrum, Niles, Ill.	— —	35-36—	71
Skee Riegel, Tulsa, Okla.	— —	38-33—	71
Francis Windsger, Oklahoma City, Okla.	— —	36-36—	72
Ed Oliver, Palm Springs, Calif.	— —	37-35—	72
*Bob Cochran, St. Louis	— —	35-37—	72
Shelly Mayfield, Cedarhurst, N.Y.	— —	38-34—	72
Gardner Dickinson, Jr., Fremont City, Fla.	— —	37-35—	72
Clayton Heafner, Charlotte, N.C.	— —	38-34—	72
Wally Ulrich, Austin, Minn.	36-36—	72	
Jim Ferrier, San Francisco, Calif.	— —	37-36—	73
Fred Wampler, Indianola, Ind.	— —	37-36—	73
Jerry Barber, LaCanada, Calif.	— —	35-38—	73
Pete Fleming, St. Andrews, Ill.	— —	36-37—	73
Ansel Snow, Kiamesha Lake, N.Y.	— —	36-37—	73
John Palmer, Charlotte, N.C.	38-35—	73	
Al Zimmerman, Portland, Ore.	— —	39-34—	73
Chandler Harper, Portsmouth, Va.	— —	36-37—	73
Pete Thomson, Australia	— —	36-37—	73
Jack Fleck, Davenport, Ia.	36-38—	74	
Artis Stone, Springfield, Mo.	41-33—	74	
Doug Ford, Harrison, N.Y.	— —	39-35—	74
*Tom Draper, Detroit	— —	37-37—	74
*Edward Week, Richmond Heights	— —	39-35—	74
Dick Mayer, St. Petersburg, Fla.	— —	38-36—	74
Ted Noble, Clayton	— —	39-35—	74
*Earl Moeller Jr., Pine Lawn	36-38—	74	
Don Clarkson, St. Louis	— —	37-37—	74
Bill Nary, Kansas City, Mo.	— —	37-37—	74
Ted Kroll, New Hartford, N.Y.	40-35—	75	
*Hord Hardin, St. Louis	— —	38-37—	75
Frank Newell Jr., Tacoma, Wash.	— —	37-39—	76
Leo Biagetti, Baltimore, Md.	41-34—	75	
Julius Boros, Mid Pines, N.C.	38-37—	75	
*James Benson, St. Louis	— —	37-39—	76
Arthur Jennemann, St. Louis	38-38—	76	
*Joseph Evans, St. Louis	— —	38-38—	76
Earl Stewart Jr., Dallas, Tex.	38-37—	75	
*David Mitchell, Normandy	36-40—	76	
*Jack Furdum, Webster Groves	— —	38-38—	76
Jerry Exact, Seattle, Wash.	— —	38-38—	76
Jimmy Clark, Laguna Beach, Calif.	— —	41-35—	76
Bob Inman, Tulsa, Okla.	— —	40-36—	76
Jim Turnesa, Briarcliff, N.Y.	38-38—	76	
Max Evans, Detroit, Mich.	— —	36-40—	76
*Edward Ervasti, Detroit, Mich.	— —	39-38—	77
*Robert Barton, St. Louis	42-35—	77	
Edmund Held, St. Louis	— —	38-39—	77
Labron Harris, Stillwater, Okla.	— —	40-37—	77
Ky Laffoon, St. Andrews, Ill.	39-39—	78	
*Charles Fawcett Jr., St. Louis	— —	41-37—	78
Leroy Trotter, Webster Groves	— —	39-39—	78
Reece Alexander, St. Louis	40-38—	78	
*Bill Stewart, Springfield, Mo.	41-37—	78	
*Everett Imboden, St. Louis	42-36—	78	
*Richard Legger, St. Louis	40-38—	78	
Gene Webb, Clayton, Mo.	— —	39-39—	78
Edmund Wysowski, Newsome, Ill.	— —	40-39—	79
Clarke Morse, East St. Louis	39-40—	79	
Lewis Watkins, Mascoutah, Ill.	— —	40-39—	79
Charles Grant, Decatur, Ill.	40-39—	79	
Carl Gustafson, St. Louis	39-40—	79	
Jack Shields, Lemont, Ill.	— —	40-39—	79
*Jim Jackson, Richmond Heights	— —	42-37—	79
*Frank Lubinski, St. Louis	38-42—	80	
Robert Grant, Jefferson City	43-37—	80	
Fred Hawkins, El Paso, Tex.	42-38—	80	
*Harold Macey Jr., Webster Groves	— —	40-41—	81
Raymond Schwartz, Brentwood	39-42—	81	
Tony Heusebel, St. Louis	— —	42-39—	81
*Joseph Switzer, St. Louis	— —	42-39—	81
*Robert Niehardine, Ferguson, Mo.	— —	44-37—	81
*Kenneth Hellemann, Kirkwood	— —	43-38—	81
*Frank English, St. Louis	— —	42-39—	81
Virgil Bernsen, St. Louis	— —	45-36—	81
*Ray Doyel, St. Louis	— —	39-42—	81
*Stewart Wasson, Kirkwood	41-40—	81	
Ray Wallis, Downer's Grove, Ill.	— —	40-41—	81
Walter Ambo, Clayton	— —	40-41—	81
Frank Rinck, Long Island, N.Y.	— —	43-39—	82
Harry LaBeau, St. Louis	— —	40-42—	82
*James Spencer, Kirkwood	— —	42-40—	82
Buddy Viar, St. Louis	— —	44-38—	82
Robert Green, St. Louis	— —	41-42—	83
*Frank Furiong Jr., St. Louis	42-41—	83	
*W. J. Berkley, Ladue	42-41—	83	
Robert Hemphill, Carlinville, Ill.	— —	43-41—	84
Edwin Schaefer, Carlinville, Ill.	— —	43-41—	84
*Dr. Stephen Fowers, Wichita Falls, Tex.	— —	42-42—	84
Frank Caipeno, St. Louis	— —	41-43—	84
*John Henderson Jr., Normandy	— —	41-43—	84
*Fred Leber, St. Louis	— —	44-41—	85
Bob Solomon, Clayton	— —	45-42—	85
*William Bastien, Chicago	42-43—	85	
*Matt Galloway, Alton, Ill.	— —	44-41—	85
*Joe Kelly, St. Louis	— —	45-40—	85
Gene Smith, Decatur, Ill.	— —	42-43—	85
*Jerome Stanford, St. Louis	44-42—	86	
Robert Fry, Fort Madison, Ia.	— —	42-44—	86
*Robert Hoffman Jr., St. Louis	— —	46-41—	87
*Benjamin Schulein Jr., Clayton	— —	46 41—	87
*Joseph Anbuchon, Normandy	46-41—	87	
*John Mavrakos Jr., St. Louis	— —	46-43—	89
Norvil Koebbe, Fort Benning, Ga.	— —	46-43—	89
Reed Monti, Normandy	— —	48-41—	89
*John DeWald, St. Louis	— —	45-44—	89
*Vincent Greene, U. City	— —	49-40—	89
*Dick Kahlman, Glendale	— —	45-45—	90
*Dr. Charles Leydecker, St. Louis	— —	46-44—	90
*Edward Nemitz, St. Louis	— —	45-46—	91
*John McLeod, St. Louis	— —	45-46—	91
*Virgil Dice, St. Louis	— —	51-41—	92
Henry Christman, Overland	— —	49-46—	94
Neal McManus, Keokuk, Ia.	— —	46-48—	94
*Edward McManus, Keokuk, Ia.	— —	46-48—	94
Bill Haarhuis, Shreveport, La.	— —	— —	Did not start
*John W. Coyle, Springfield, Ill.	— —	— —	Did not start
Dale Andreason, Long Beach, Cal.	— —	— —	Did Not Start
Jim Simpson, Fort Worth, Tex.	— —	— —	Did Not Start
Ralph Bisnoquet, Glendale, Calif.	— —	— —	Did Not Start
Gib Sellers, Hot Springs, Ark.	— —	— —	Did Not Start
*Bill Hagerty, Quincy, Ill.	— —	44 withdrew	
Timothy O'Connell, St. Louis	Withdrew.		
*John Roberts, St. Louis	did not start.		

*Indicates amateur.

Gene Schwidde Named Normandy High Captain

Gene Schwidde, veteran of two campaigns with the Normandy High baseball team, was elected captain of the squad for 1954 at the annual sports banquet last night at the Viking's cafeteria. The team last week won the state baseball championship.

Other captains elected include Jim Johnston and Don Pfanstiel in basketball, Dick Frankenberger in wrestling, Ross Horst and Hobard Lynch in golf, Neil Hunstein and Richard Gould in swimming and Doug Schlueter in tennis.

Blair Gullion, Washington University basketball coach, and Walter Shannon, Cardinal farm club director, were the principal speakers.

Police Seek Ruling.

MILWAUKEE, Wis., May 29 (UP)—Milwaukee police sought a ruling today to prevent baseball fans from bringing their own beer to the stadium when they watch the Milwaukee Braves games. Police Inspector Hubert E. Dax said discarded beer cans were becoming a safety hazard because some fans bring "as much as a case or two of beer with them."

Columbus Trims Indianapolis in 18-Inning Game

COLUMBUS, O., May 29 (AP)—Virgil Stallcup's infield hit and Mo Mozalli's triple into left field with two out in the eighteenth inning broke up a four-hour, 35-minute American Association game early today in favor of Columbus over Indianapolis, 5-4. Mozzali's 325-foot wallop came at the last possible moment since a 12:50 p.m. league curfew would have ended the action.

Columbus rookie Gary Blaylock was the winning pitcher. The 21-year-old righthander entered the game in the ninth inning and turned in three hit, shut-out ball. Righthander Jim Upton relieved Indianapolis starter Ray Narleski in the thirteenth and was charged with his second loss against five victories.

Layne to Meet Walls.

SALT LAKE CITY, May 29 (AP)—Rex Layne has signed to fight a 10-round bout with Earl Walls, Canadian heavyweight champion, at Edmonton, Canada, June 29. Marv Jenson, the Utah heavyweight's manager, said Layne had been guaranteed $10,000 with an option on the gate.

INTERNATIONAL LEAGUE
Ottawa 4, Springfield 3, 14 innings.
Buffalo 4, Syracuse 2.
Rochester 3, Toronto 2.
Montreal 6, Baltimore 3.

New Hannibal Coach.

HANNIBAL, Mo., May 29 (AP)—Dennis H. Studer, coach at Higginsville (Mo.) High School for the past two years, was named football coach at Hannibal High School from a list of 18 applicants. He will succeed Edward Hodges, who recently resigned.

Studer is a graduate of the University of Missouri and was on the Tiger football squad from 1946 through 1949.

Golfer Plays Sweet Shot for 40 Rounds!

That's right—40 complete 18-hole rounds! And this California golfer returned the ball to us to prove it. It was naturally worn and battered, but still playable.

We don't claim the Sweet Shot is the toughest ball on the market. But this story proves a Sweet Shot can "take it". And more important, that round-after-round it gives the top performance a *good* golfer demands of any ball he plays. The Sweet Shot is an ultra-high compression ball with a super-charged power center that assures you the best possible performance. Try it. SOLD ONLY IN PRO SHOPS. The Worthington Ball Company, Elyria, Ohio. Since 1904, the world's largest exclusive golf ball maker.

BUY A GOOD USED CAR
BUY A SCHNEIDER USED CAR
Authorized Dodge-Plymouth Dealer
4231 N. Grand at Carter

WOW!
OLD HAPPY IS NOW YEARS OLD!
AT NO INCREASE IN PRICE!
STILL ONLY $3.92 FIFTH
CASE $44
90 PROOF
KENTUCKY STRAIGHT BOURBON
There is nothing finer than OLD HAPPY . . . Our number 1 brand of Kentucky's best age mellowed, old fashioned bourbon . . . Now 6 years old with this thrilling taste and price appeal. Today's best buy
EXCLUSIVE AT ALL
HAPPY HOLLOW SUPER PACKAGE STORES LIQUORS

BEFORE YOU BUY BE SURE TO TRY FOR TRADE OR CASH
METROPOLITAN Nash
Another Direct Factory Dealer
2922 N. Grand LU. 4884
Open 'Til 10 P.M. OPPOSITE BALL PARK

WESTERN OPEN
Today thru Sun.
BELLERIVE COUNTRY CLUB
8100 Natural Bridge
Tickets at Arcade Bldg. & All public links and E. Bellerive Entrance Gates
PHONE CH. 0886 for ticket information

TONITE!-RACING-TONITE!
TIME TRIALS 7 P.M. FIRST RACE 8:30 P.M.
STOCK CAR RACES
OAKLAND STADIUM
FORMERLY WALSH—5200 OAKLAND
Auspices D.A.V. Phone CH 0886 for information
Forest Park & Kingshighway buses direct to stadium.
Admission $1.00 in Advance at Arcade Bldg.
$1.25 AT GATE

YOU DON'T HAVE TO BE SWIMMING IN MONEY . . . (to get the best)
so change to OLD THOMPSON and keep the change
Old Thompson is WED-IN-THE-WOOD. This means that instead of being bottled immediately after blending, Old Thompson is put back into barrels to assure uniform high quality. Try its better flavor tonight.
OLD THOMPSON
WED-IN-THE-WOOD WHISKEY
BLENDED WHISKEY, 86.8 PROOF. THE STRAIGHT WHISKIES IN THIS PRODUCT ARE FOUR YEARS OR MORE OLD. 37½% STRAIGHT WHISKIES, 62½% GRAIN NEUTRAL SPIRITS.
BLENMORE DISTILLERIES COMPANY • LOUISVILLE, KY.

Griffith Has Four Winners, Takes First Place in Jockey Race

Rides Both Victors in The Double

Kenny Griffith, 17-year-old apprentice rider from Wellsville, O., was in the spotlight at Fairmount last night, when he came into the winner's circle in four of the eight races. The four firsts gave him eight for the meeting and gave him the lead over Palmer Domenico in the race for jockey honors. Domenico has ridden seven winners.

Griffith, who rode his first winner last Aug. 4, came home with Last Raid ($9.60) in the first race; Lady Forest ($24) in the second; Changeway ($13) in the fifth and Leicandy ($8.80) in the seventh. The double on Last Raid and Lady Forest was good for $150 for $2. He's the first jockey to pilot four firsts on one program at the meeting and also the first to ride both ends of the daily double.

In three of his victories, Griffith outrode Domenico to triumph. In the first he was a length and a half ahead of Ilk, Domenico's mount; in the second he beat Palmer by a neck, while in the fifth, he brought Changeway from sixth entering the stretch to beat Bo-Co and Domenico by a length. And in the one race which Domenico won with First Night he beat Griffith and One Play.

Griffith, who attended high school for three years, likes to play football, despite his size. He also likes baseball and track. His father is an industrial worker. He has three brothers and a sister.

A crowd of 5741 bet $227,352 on the night's program.

Sprint Tops Holiday Card.

Texas Rain, which put on a sensational finish to win last Saturday night's feature, will be one of the starters in the six furlong sprint of $3000-added which will feature the Memorial day program. The races tomorrow afternoon begin at 2:15 o'clock. Other entries for the holiday feature will come from Sailors Delight, Harry Lou, Kapi Boy, Lancaster Lady, Fleetridge, Ida C., Market Tip, Wild Teddy, Fancy Food, Rebounder, Brown Pirate, Boston Bull, All Tilly, Desefolks and Ponder Pat.

With Willie Brinson in the saddle, Gracegoby scored her second victory of the meeting, beating the 11-year-old Angle Bar in the fourth race last night. . . . Brinson also won the final event with Here's Fay, which topped the horses at last spring's Fairmount meeting with four firsts. . . . Longest price of the night came on Stilton which won the sixth and paid $34.60. . . . The gelding was ridden by E. Hammond.

Fairmount Results

FIRST RACE—Five and one-half furlongs:
Last Raid (K. Griffith) 9.60 5.40 3.40
(P. Domenico) — 8.80 5.20
Dog Hill (R. Sanabria) — — 3.60
Time—1:05 2-5. Alfrader, Her Luck, Mister Chance, Spiced Cake, Calaveras Gal, Badger Bloc, March Lassie, C. Lynn W., New Reward.

SECOND RACE—Five and one-half furlongs:
Lady Forest (K. Griffith) — — 24.00 8.20 4.80
My Henny (P. Domenico) — 4.20 2.80
Pompey Reno (D. A. Bates) — — 3.60
Time—1:07. Polgnancy, Balla Tim, Gay Gunner, Joan Lee, Johnny Bananas, Yucatan Valley, Sonny Nick, Pigeon Route, Cora B.. Daily double paid $150 for $2.

THIRD RACE—Six furlongs:
First Night (P. Domenico) — — 8.40 4.40 2.60
One Play (K. Griffith) — 3.40 2.60
By A Chance (J. Cassity) — — 3.60
Time—1:11 2-5. Mister Plucky, John Bauer, Mr. McShane, Conwood.

FOURTH RACE—Six furlongs:
Gracegoby (W. Brinson) — — 4.40 3.00 2.80
Angle Bar (D. A. Bates) — 3.20 2.80
Helen's Honey (E. Hammon — — 4.60
Time—1:12 3-5. Chardan, Windy Lad, Wet Blanket, Mary Lou M, Head An' Tell, Sinking.

FIFTH RACE—Six furlongs:
Changeway (K. Griffith) — — 13.00 5.40 3.80
Be-Co (P. Domenico) — — 4.40 3.20
Sir Dakota (D. A. Bates) — — — 2.60
Time: 1:11 2-5. Harvest Pot, Golden City, Lady Ridgewell, Boutonniere, Tailtown.

SIXTH RACE—Six furlongs:
Stilton (E. Hammond) 34.60 22.00 7.80
Mondeo War (J. Dyer) — 5.40 4.60
Fort O' Gold (G. R. Martin) — — 5.80
Time: Jean Bird, Mandy's First, Frost Sparks, Dark Desert, Two-Ducks, One Swallow, Doxy, Pretty Cindy.

SEVENTH RACE—Five and one-half furlongs:
Leicandy (K.Griffith) 8.80 4.80 3.20
Chinese Yen (E. Van Hook) 5.00 3.20
Wittfield (F. Becker) — — — 8.20
Time: 1:06 2-5. Miss Texan, Ginny Weaver, Prissy Boy, Orbit, Saybird.

EIGHTH RACE—One mile and one-sixteenth.
Here's Fay (W. Brinson) — — — 8.60 5.20 4.20
Staller (G. R. Martin) — 13.60 10.20
Rapid Mail (M. Duhon) — — — 14.80
Time: 1:46 2-5. Chance Voyage, Dewey H., Cross Bayou, Whiteford Tom, Pen Name, Impress, May-B-Later, Brief Angel, Grand Zephyr.
Attendance 5741.
Mutual handle $227,532.

Fairmount Entries

FIRST RACE—$1000; claiming; 3 years old and up; six furlongs.
*Royal Hazel 108 False Move 118
*Bossy Fox 108 Andico 113
*Subjective 107 Fillymae 113
Slow Flash 118 Good Hostess 113
Sir Ridgewell 118 Lynne Chance 113
**Don Good 111 **Leapolino 106
Also Eligible
Quatre Blanc 118 Tintrel 118
Bill Green 118 Kee Dee 113
Tourist Jane 113 Coolie 112

SECOND RACE—$1000; claiming; 3 years old and up; six furlongs.
Raincheck 118 Osan 113
Juliet's Bay 118 Ariel Son 118
*Gay Rand 108 Donna Brand 113
**Devils Devil 111 Omitted 118
Rosy Lane 113 Chief Anderson 118
**Rough Mouse 111 **Wood Lassie 106
Also Eligible
Rosiene 107 Siddons 118
Blitzen Lady 113 *Winabet 113
Prince Joy 118 Lady Lureen 113

THIRD RACE—$1200 purse, 2 year old maidens; four and one-half furlongs.
King Bebe 118 Lady Picus 115
SaraChana 110 Hald Tilly 115
Laura Susan 115 River 115
aDonald Sea 118 Sur-Te-Paul 118
Colonial War 118 Hot Fiskie 118
aMiss L T 115 *Acrimony 113
Miss L T 115
aF. J. DeMary entry.

FOURTH RACE—$1200, claiming; 3 and 4 year old maidens; six furlongs.
*Kayes Goods 110 Bettys Bay 110
Bon Sim 113 Miss Vicki 113
Chins Bracelet 113 Last Leap 110
Red Sockeye 115 **War Pan 108

FIFTH RACE—$1100, claiming; 3 years old and up; six furlongs.
Brokatette 108 *Keno King 110
Irish Horn 108 **Miss Clara 101
Saxon Knight 120 Angel Foot 101
Tenbow 113 Golden Moon 115

SIXTH RACE—$1300, claiming; 3 years old and up; six furlongs.
Paw Paw 108 Breezy Nancy 108
*Dixie Talk 103 Bet King 120
Inky Dink 113 *Wild Peter 115
*Gingerbread 105

SEVENTH RACE—$1500 purse 3 years old and up; six furlongs.
Spicy Belle 103 **Last Lap 113
Carol Sue 112 Donna Zaretta 108
Cortina 115 Hot Chocolate 118
Perfect Mister 106

EIGHTH RACE—$1100 claiming; 3 years old and up; five and one-half furlongs.
*Marine Lass 108 *Vibrate 108
*Strike EmDead 113 Sauget K 113
Margana 113 Sales Hygro 113
**Discobil 106 Bee Jay 113
John Albert 116 Easy Miss 113
Teddy S 118 **Miss Natalie 106

NINTH RACE—$1200, claiming; 3 year old and up; one and one-sixteenth miles.
Baby Might 113 Busy Lis 108
*Fengtien 102 Sayre 111
Grand Zephyr 111 Fam-Light 118
Skyetaker 113 Cleaned 111
***Apprentice allowance claimed.

Four-Time Winner

—Photo by Paul O'Gwynn.

KENNY GRIFFITH, who came into the winner's circle with four of his mounts at Fairmount Park. They were Last Raid and Lady Forest, which formed a $150 daily double; Changeway in the fifth and Leicandy in the seventh. He also had a second, One Play, in the third. The four wins gave him eight for the meeting and first place in the race for jockey honors.

Vukovich Says He'll Stay in Front in 500-Mile Auto Race

INDIANAPOLIS, Ind., May 29 (UP)—Bill Vukovich said today he plans to "stay in front all the way" when he goes out tomorrow for the 500-mile Indianapolis Speedway championship that eluded him last year by only 10 minutes.

The front-running daredevil and his race car last May 30 slammed into the wall only eight laps short of victory, when he was 25 seconds in front of the field.

Vukovich led the pack of 33 race cars for 150 of the 192 laps he covered and tomorrow when the race goes on again before an expected audience of 175,000, he wants to do the same thing for the full distance.

"I'm going to try to stay in front all the way, if possible," he said. "I don't plan on many pit stops. Two are the most."

Vukovich was rated a standout favorite in the fastest field ever to reach the starting line for the annual speed and endurance test.

He will open the scramble from the inside position in the first of the 11 rows of three cars each, earning the favored spot by his qualifying speed of 138.392 miles per hour for four laps, or 10 miles, on the asphalt and brick oval.

The qualifying time was the second fastest in history, and he set it on the first day of trials. The full field qualified at an average speed of 136.435 miles per hour, compared with 135.504 for the 1952 list.

Bad luck sent Vukovich against the wall last year. The accident occurred when a steering rod broke, and his misfortune put Troy Ruttman in front to win the prized trophy and its cash accompaniment.

Due to injuries suffered last summer in another crash, Ruttman will not compete this year. Only two former winners will be in the field, Bill Holland, returning after a two-year suspension by the contest board of the American Automobile Association, and Johnny Parsons.

The weather forecast was cloudy with no rain.

AUTO RACE FACTS

INDIANAPOLIS, May 29 (AP)—Facts and figures on the thirty-seventh annual 500-mile Memorial day auto race:

SCENE — The 433-acre Indianapolis Motor Speedway, two and one-half mile brick and asphalt track, built in 1909.

FIELD — Thirty-three specially constructed race cars screened from record 85 entries by time trials. Qualifying average a record 136.435 miles per hour.

POLE CAR — Bill Vukovich, Fresno, Calif., and the Fuel Injection Special. Qualified at 138.212 miles an hour.

PURSE—About $240,000, depending on the gate.

CROWD—Never disclosed, estimated up to 200,000.

THE RACE RECORD — 128.922 by Troy Ruttman and Agajanian Special, 1952.

STARTING TIME—11 a.m., Central Daylight Time.

WEATHER—Cloudy, warm and humid.

TELEVISION—None.

RADIO — Speedway Special Network, 123 stations in 38 states.

SPEEDWAY DEATHS — 43 including pre-500 races of 1909 and 1910.

Too Much Sunburn, Fighter Loses Bout On Technical Kayo

DETROIT, May 29 (AP)

A CASE of sunburn beat Vic Condit, Dayton, O., middleweight, in his scheduled four-round bout with Billy Finn of Detroit at the Motor City arena tonight.

Condit was a rosy red upon entering the ring.

"Working outside—too much sun," he explained.

In the first round, Condit's sunburn was roughed up in the clinches by Finn. In the second round his shoulders became raw and Condit doubled up in pain in one corner.

Referee Lou Handler looked him over and sent for Dr. Joseph Cahalan, who nodded in agreement that the fight should be stopped.

Finn won by a technical knockout at 2:15 of the second round.

Club Runs Out of Baseballs, Forced To Forfeit Contest

KNOXVILLE, Tenn., May 29 (UP)

THE plight of minor league baseball at the class D level was pin-pointed last night when the Knoxville team had to forfeit its game to Morristown 9-0 because it could not supply enough baseballs.

Nobody could raise enough money or wield enough influence to buy or borrow the dozen new balls required by the rules. The games was held up half an hour but still the baseballs couldn't be produced.

Glen Flanagan Faces Perez in Television Bout

NEW YORK, May 29 (UP)—Lulu Perez of Brooklyn, the East's classiest young featherweight prospect, will show his hunting-hound attack to the nation's boxing fans for the first time tonight against veteran Glen Flanagan of St. Paul.

Lulu's first main event at Madison Square Garden will be televised nationally and carried in St. Louis by KSD-TV at 9 o'clock.

This lithe, black-haired Spanish-Italian youngster is a speedy boxer-puncher who goes after his opponents with a peculiarly persistent loping gait like a hound after its prey. He has won 29 of his 30 professional bouts—16 by knockouts.

Just how good 20-year-old Lulu will show against 26-year-old Flanagan is a big question. Glen, older brother of Welterweight Del Flanagan, is a rugged but usually reluctant "cutie." He concentrates on elusiveness by backpedalling, side-stepping, circling and clinching.

4-Round Heavyweight Bout Signed for Arena

Don Smith, Louisville, and Bobby Lee, Omaha, heavyweights, have been signed for a four-round preliminary bout on The Arena boxing card scheduled for Wednesday night. Smith gained a knockout in the first round over Les Waugh at The Arena, May 20.

A four-round contest to be used only in case of a fast knockout also was arranged. It is between Rocky Mayes, Granite City, and Earl Goudeau, St. Louis. They fought at the Winter Garden, Goudeau winning a close decision.

AUTO RADIO SICK?
TAKE IT TO THE
RADIO HOSPITAL
5048 Easton RO.9585
OPEN SATURDAY 'TIL 6 P.M.

You Will Never Know
IF YOU ARE GETTING THE BEST DEAL
UNLESS YOU CONTACT
BYRON B. WEBB, INC.
DOWNTOWN PONTIAC
4141 LINDELL
YOU GET MORE AT THE DOWNTOWN STORE

Edwardsville Loses, 5-3, in Illinois Meet

PEORIA, Ill., May 29—Proviso and Murphysboro won quarter-final games last night and will meet this afternoon in the semi-finals of the 14th annual Illinois High School baseball tournament.

Vocational of Chicago and Bloomington play the other semi-final. Winners will meet in the championship game tonight.

Murphysboro beat Decatur, 6-5, and Proviso took Edwardsville, 5-3, scoring all its runs in the sixth inning on five hits, one a triple by Jim Frillman and another a double by Fred Grecco.

Murphysboro tallied the deciding score in the fifth frame on Bill Imhoff's double and Bart Hammack's single after both teams had scored five runs in the first two innings.

Innings:	1	2	3	4	5	6	7	R.	H.	E.
Proviso —	0	0	0	0	0	5	0	5	7	1
Edwardsville —	0	0	0	0	1	2	0	3	6	1

Batteries—Proviso: Stange and Liegler; Edwardsville: Bittick and Grecco.

Innings:	1	2	3	4	5	6	7	R.	H.	E.
Murphysboro —	4	1	0	0	1	0	0	6	10	1
Decatur —	3	2	0	0	0	0	0	5	8	1

Batteries—Hasler and Pugh; Behrends and Fowler.

McMahons Bowl 3070 for Fifth Place in Tourney

Three members of the McMahon bowling team exceeded 600 as it totalled 3070, good for fifth place in the tournament of champions being held at Sweeney's Recreation.

The scores, including handicaps, were Gus Hoelscher 634, including a single game of 236; Chuck O'Donnell 621, with a 238 and Howard O'Neal 611.

Scores, including handicaps:

Team.	1st Game.	2nd Game.	3rd Game.	Total.
McMahon	1057	1033	980	3070
Bello	995	890	1090	2975
St. Tom Moore, K. C.	904	1004	989	2877
D. C. A.	1016	905	841	2762
Math Hermann	824	856	949	2629
Trouble-Shooters	788	916	877	2581
Four of Us	833	812	910	2555

Kirkwood High Wins League Tennis Title

Kirkwood High defeated University City, 4-1, yesterday to capture tennis honors in the Suburban League. It was the twelfth straight victory for the Pioneers who were led by Jerry Diekroeger, victor in a singles and a doubles match.

Other members of the championship squad are Dean Smith, Bill Patton, Dick Betz, Russell Brooks and John Pearson.

Normandy won at Webster Groves, 4-1, as Doug Schlueter and George Kremenecky each scored a singles and doubles victory.

Springfield Auto Race.

SPRINGFIELD, Ill., May 29 (AP)—A 100-mile auto race, sanctioned by the American Automobile Association, will be held at the State Fairgrounds here June 21.

Cards, Browns Averages

Cardinals.

BATTING AVERAGES.

	AB.	R.	H.	2B.	3B.	HR.	RBI.	Av.
Brazle	3	3	2	1	0	0	0	.667
Miller	6	2	3	0	0	0	1	.500
S'dienst	149	27	56	14	0	6	27	.376
H. Rice	6	0	2	0	0	0	0	.333
Sisler	9	1	3	1	0	0	3	.333
Anderson	3	0	1	0	0	0	0	.333
Dunlap	3	2	1	0	0	1	1	.333
Lowrey	32	7	10	3	0	1	8	.313
Sl'hter	114	21	34	7	2	2	15	.298
Bilko	143	18	42	7	1	6	26	.294
Herms	137	26	39	7	2	2	16	.285
Rep'ski	120	16	33	6	1	0	7	.275
Musial	141	22	37	7	2	4	21	.270
Jab'ski	141	16	38	8	1	6	31	.270
D. Rice	104	12	28	10	0	1	10	.269
P'seiman	8	1	2	1	0	0	0	.250
Haddix	21	4	4	0	0	0	2	.190
Fresko	16	1	3	0	0	0	2	.188
Staley	23	1	3	0	0	0	0	.130
Mizell	20	1	2	0	0	1	3	.100
Benson	4	1	0	0	0	0	0	.000
Faszholz	2	0	0	0	0	0	0	.000
Clark	2	0	0	0	0	0	0	.000
Chambers	2	0	0	0	0	0	0	.000
Totals	1221	182	345	74	9	31	175	.283

PITCHING RECORDS.

	W.	L.		W.	L.
Clark	7	0	Fresko	3	3
Staley	6	1	Brazle	2	2
Haddix	5	2	Miller	0	2
Mizell	4	2	Chambers	0	2

Browns.

Player	AB.	R.	H.	2B.	3B.	HR.	RBI.	Av.
Stuart	3	1	2	1	0	0	0	.667
Berry	12	6	5	1	1	0	3	.417
Cain	5	1	2	1	0	0	0	.400
Edwards	30	3	9	1	0	0	4	.300
Moss	77	8	21	7	0	1	11	.292
Kryh'ski	72	8	21	6	0	5	10	.292
Young	139	15	38	8	1	1	9	.272
Groth	141	16	37	9	0	1	14	.263
Elliott	116	15	31	5	1	4	22	.261
Hunter	114	14	29	4	0	0	4	.256
Holloman	8	0	2	0	0	0	3	.250
Miranda	4	2	1	0	0	0	0	.250
Wertz	126	19	30	6	3	6	21	.250
Courtney	77	4	19	1	0	0	5	.247
Lenhardt	41	3	10	2	0	1	3	.244
Kokos	44	6	9	2	0	1	4	.205
Littlef'ld	11	2	2	0	0	0	1	.182
Dyck	86	9	15	4	0	0	6	.174
Sievers	71	8	12	4	0	0	3	.169
Brechees	7	1	1	0	0	0	0	.143
Larsen	23	0	3	0	1	0	2	.130
Pillette	9	1	1	0	0	0	2	.111
Trucks	22	0	2	0	0	0	1	.091
Totals	1286	145	304	63	7	21	133	.342

PITCHING RECORDS.

	W.	L.		W.	L.
Stuart	3	0	Larsen	1	2
Trucks	4	2	Hlynka	0	2
Littlefield	3	3	Cain	0	2
Holloman	2	2	Paige	0	2
Pillette	1	2	Brechees	0	6

It's Not Too Late!
FOR YOU TO
STEP OUT IN A
NEW '53 NASH
FOR
MEMORIAL DAY
We have NOT increased prices—you get a really good trade, easy financing and a 2-year guarantee! See us today!
Riefling Nash
AT 2233 S. JEFFERSON FOR 37 YEARS

Major League Box Scores

DODGERS 7, GIANTS 6.

NEW YORK	AB.	R.	H.	BROOKLYN	AB.	R.	H.
Williams 3b	5	0	1	Gilliam 2b	3	0	0
Dark ss	4	1	0	Koss ss	4	1	1
Gilbert 1b	5	1	2	Snider cf	4	1	1
Thomson 2b	5	1	2	Robinson lf	4	1	2
Lockman lf	5	0	1	Campanella c	3	1	1
Mueller rf	3	2	0	Hodges 1b	4	0	1
Thomson cf	4	0	1	Cox 3b	4	0	1
Noble c	4	0	0	Fiorillo rf	4	0	1
Corwin p	4	0	0	Erskine p	1	0	0
Wilhelm p	2	0	0	Hughes p	1	0	0
				Labine p	0	0	0
				Shuba	1	0	0
				Black p	1	0	0
Totals	41	6	11	Totals	37	7	10

aPopped out for Hughes in fourth. bStruck out for Labine in seventh.

Innings—	1	2	3	4	5	6	7	8	9	10	T.
New York —	0	3	0	0	2	1	0	0	0	0	6
Brooklyn —	3	0	0	2	0	0	2	0	0	1	7

E—Noble, Mueller, Snider 2, Miller 2, Noble, Thomson, Hodges, Cox, Gilbert, Thompson, Belardi (Koss scored on Noble's passed ball in tenth). 2B—Mueller, Robinson, Hodges. 3B—Snider. HR—Snider, Gilbert, Belardi. SB—Koss, SH—Campanella. DP—Dark - Williams - Gilbert. Left—New York 6, Brooklyn 6. BB—Off Wilhelm 2, Labine 2, Black 1. SO—Erskine 2, Corwin 1, Labine 2, Wilhelm 2. HO—Erskine 6-3/3; Hughes 0-2/3; Corwin 7-5/3; Wilhelm 2-2/3; Labine 2-2/3; Black 1-2/3. R and ER—Corwin 4-4; Erskine 4-4; Labine 2-2; Wilhelm 3-2. WP—Wilhelm. PB—Noble. Winner—Black (4-3). Loser—Wilhelm (2-3). U—Ballanfant, Barlick, Jaskowski, Gore. T—2:49. A—11,319.

PHILLIES 9, PIRATES 8.

PHILADELPHIA	AB.	R.	H.	PITTSBURGH	AB.	R.	H.
Ryan 2b	5	0	1	Abrams rf	6	0	1
Ashburn cf	5	1	2	O'Connell 2b	5	1	2
Clark rf	5	1	2	Smith 1b	4	1	1
Ennis lf	5	1	2	Kluttz lf	4	1	2
Torgeson 1b	4	2	2	Thomas cf	5	0	2
Hamner ss	5	2	3	Garagiola c	3	0	0
Glavianso 3b	3	1	1	a-McKovich	1	0	0
Lopata c	4	1	0	Sandlock ss	4	0	1
Konstanty p	4	0	2	Pelleg'ni 3b	3	1	1
				Cole ss	0	0	0
Totals	40	9	13	LaPalme p	1	0	0
				Heidt p	1	0	0
				b-Mosiena'r	1	0	0
				Face p	0	0	0
				c-Lindell	1	0	1
				d-J. O'Brien	0	0	0
				Friend p	0	0	0
				e-Bernier	1	0	1
				Totals	35	3	15

a-Filed out for Garagiola in 8th. b-Safe on error for Heidt in 6th. c-Singled for Face in 7th. d-Ran for Lindell in 7th. e-Singled for Friend in 9th.

Club.	1	2	3	4	5	6	7	8	9	
Innings:	1	2	3	4	5	6	7	8	9	T.
Philadelphia	0	3	4	1	0	0	2	0	0	9
Pittsburgh	3	0	0	0	1	0	0	2	2	8

E—Ennis 2, Glavianso, O'Connell 2, Hamner. RBI—Thomas, Garagiola, Lopata, Konstanty 3, Hamner 2, Ennis, Mosienayor, Abrams, Glavianso 3, Lindell, Bernier. 2B—Thomas 2, Cole 2, Ashburn, 3B—Ennis, Torgeson. HR—Glavianso, Torgeson. DP—Cole to Smith. Left—Philadelphia 6, Pittsburgh 11. BB—LaPalme 1, Konstanty 1, Face 1, Konstanty 2, Heidt 2, Face 2, Friend 2. HO—LaPalme 6 in 6⅔; Face 2 in 1; Heidt 4 in 3⅓; Friend 2 in 2. R and ER—LaPalme 5-4; Heidt 2-1, Face 2-2, Friend 0-0, Konstanty 8-5. Balk—Heidt. Winner—Konstanty (4-2). Loser—LaPalme (2-4). U—Conlan, Warneke, Donatelli. T—2:17. A—2437.

YANKEES 7, SENATORS 2

WASHINGTON	AB.	R.	H.	NEW YORK	AB.	R.	H.
Yost 3b	2	0	1	Martin 2b	5	2	3
Terw'ger 2b	4	0	2	Collins 1b	3	2	0
Vernon 1b	4	0	0	Noren rf-lf	4	0	1
Vollmer lf	3	0	0	Mantle cf	5	0	1
Jensen rf	3	0	0	Woodling lf	3	1	1
Busby cf	4	0	1	bBrauer rf	1	0	0
Verble ss	4	0	0	Berra c	3	1	1
GitzGerald c	3	0	1	McD'gald 3b	3	0	0
Porterfield p	2	0	0	Rizzuto ss	3	2	1
Sima p	0	0	0	Ford p	4	1	1
aModerlein	1	0	0				
Dixon p	0	0	0	Totals	34	7	9
Totals	30	2	5				

aForced FitzGerald for Sima in eighth. bLined out for Woodling in sixth.

Innings	1	2	3	4	5	6	7	8	9	T.
Washington —	1	0	0	0	0	0	1	0	—	2
New York —	0	0	0	0	2	5	0	0	X	7

E—FitzGerald, Rizzuto. RBI—Terwilliger, Vernon, Noren 2, Ford 2, Mantle 2, Martin. 2B—Martin. 3B—Noren. HR—Terwilliger. DP — McDougald-Martin-Collins 2, Rizzuto-Martin-Collins. Left—Washington 5, New York 5. BB—Porterfield 4, Sima 1, Dixon 1, Ford 4. SO—Porterfield 3, Ford 5. HO—Porterfield 9 in 6⅔ innings; Sima 0 in 1⅓; Dixon 0 in 1. R and ER—Porterfield 7-5, Sima 0-0, Ford 2-2. Winner—Ford (4-0). Loser — Porterfield (3-4). U — Grieve, Napo, Passarella, Soar. T—2:33. A—6893.

SOUTHERN ASSOCIATION.
Chattanooga 3-4, Birmingham 2-5, first game 10 innings; second game 11 innings.
Atlanta 10, Nashville 5.
Little Rock 5, Mobile 4.
New Orleans 11, Memphis 8.

TEXAS LEAGUE.
San Antonio 7, Houston 6, 10 innings.
Dallas 4, Oklahoma City 1.
Shreveport 5, Beaumont 4.
Tulsa 3, Fort Worth 3, nine-inning tie.

EASTERN LEAGUE.
Schenectady 6-6, Williamsport 1-4.
Reading 11, Elmira 4.
Binghamton 2, Wilkes-Barre 0.
Albany at Scranton postponed.

WESTERN LEAGUE.
Sioux City 3, Lincoln 2, 15 innings.
Colorado Springs 5, Denver 2, 10 innings.
Pueblo 2, Des Moines 1.
Wichita 16, Omaha 3.

Seixas to Play Rosewall for French Title

PARIS, May 29 (UP)—Vic Seixas, America's No. 2 ranking player, gained the men's singles final of the International French tennis tournament yesterday.

Playing faultless tennis, Seixas overpowered Jaroslav Drobny of Egypt, 6-3, 6-2, 3-6, 6-3, and will meet Ken Rosewall of Australia for the title Saturday. Rosewall had gained the final earlier with a five-set victory over Enrico Morea of Argentina, 2-6, 6-2, 6-4, 0-6, 6-2.

Miss Connolly, playing her best tennis of the tournament, turned back Dorothy Head Knode, 6-3, 6-3, while Miss Hart defeated Shirley Fry, 8-6, 6-4.

Beaumont High Team Wins Golf Tourney

Led by Elmer Griner, the medalist with a score of 151, Beaumont High School defeated three other members of the Public High League in a golf tournament on the nine-hole course in Forest Park.

The Bluejackets scored 654 to beat out Southwest, 676. Soldan-Blewett was third with 682 and Hadley Tech fourth with 803.

Members of the Beaumont squad included Cal Currinder, Scott Scholle, Jack Kennebeck, Jim Hennessey, Jack Crawford and Tom Daniels.

Minor League Results.

By the Associated Press.

PACIFIC COAST LEAGUE.
Oakland 1, San Francisco 0.
Hollywood 3, Los Angeles 2.
Seattle 2, Sacramento 0.
Portland at San Diego postponed.

AMERICAN ASSOCIATION.
Columbus 5, Indianapolis 4, 18 innings.
Toledo 6, Charleston 2.
St. Paul 3, Minneapolis 1.
Only games scheduled.

WESTERN ASSOCIATION.
Topeka 12, Hutchinson 11, 10 innings.
Joplin 8, Fort Smith 3.

ATHLETICS 6, RED SOX 1.

BOSTON	AB.	R.	H.	PHILADELPHIA	AB.	R.	H.
Piersall, rf	4	0	0	Joost, ss	4	1	2
Fox, 2b	3	0	0	Suder, 2b	3	1	0
Kell, 3b	3	0	0	Robinson, 1b	4	1	1
Consuolo, 3b	1	0	0	Zernial, lf	3	0	0
Gernert, 1b	4	0	0	Philley, rf	3	1	0
Stephens, lf	4	0	1	Michaels, 2b	3	1	1
Umphlett, cf	2	1	1	McGhee, cf	2	1	1
White, c	4	0	0	Astroth, c	2	0	0
Rolling, ss	4	0	2	Fricano, p	4	0	1
Parnell, p	2	0	0				
aZarilla	1	0	0	Totals	32	6	10
Kennedy, p	0	0	0				
bMcDerm't	1	0	0				
Totals	31	1	5				

aWalked for Parnell in seventh. bGrounded out for Kennedy in ninth.

Innings	1	2	3	4	5	6	7	8	9	T.
Boston —	0	0	0	0	0	0	0	0	1	1
Philadelphia —	0	3	0	0	0	3	0	0	X	6

E — Boiling, Rhi—Stephens, Fricano. RBI—Joost, Robinson 2, Zernial, Umphlett, Stephens, Robinson, 3B—Zernial. HR—Umphlett. SB—Philley, Michaels. DP—Gernert - Rolling - Gernert, Parnell-Suder-Gernert, Joost-Michaels-Robinson. Left—Boston 8, Philadelphia 10. BB—Parnell 4, Kennedy 2, Fricano 5. SO—Parnell 2, Kennedy 2, Fricano 5. HO—Parnell 10-6, Kennedy 0-2. R and ER—Parnell 6-3, Fricano 1-1. HBP—Parnell (Philley). Winner—Fricano (1-0). Loser — Parnell (6-1). U—Stevens, Robb, Froese, Summers. T—2:31. A—1362.

WHO'S WHO IN BASEBALL

By United Press.

LEADING BATTERS.
(Based on 75 official at bats.)

NATIONAL LEAGUE.

Player and Club.	G.	AB.	R.	H.	Pct.
Schoendienst, St. L.	36	142	27	56	.394
Wyrostek, Phila.	34	141	16	55	.390
Ashburn, Phila.	34	141	27	48	.344
Greengrass, Cin.	31	139	21	49	.353
Campanella, Dodgers	34	127	21	43	.339

AMERICAN LEAGUE.

| Player and Club. | G. | AB.

PART TWO — ST. LOUIS, FRIDAY, MAY 29, 1953 — PAGES 1—16B

SOUTHEAST ASIA, WHERE REDS FIGHT FOR RICE, TIN, RUBBER

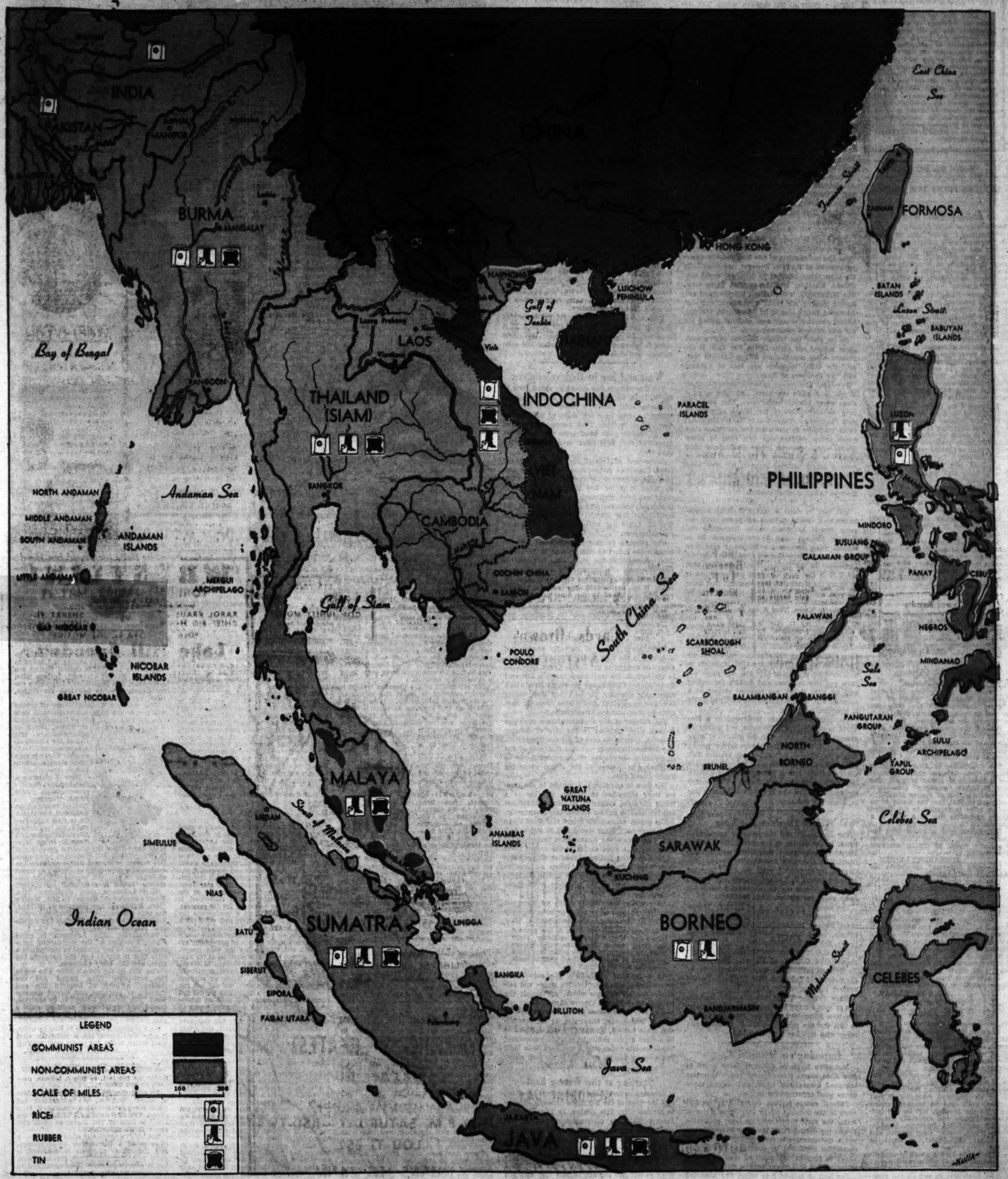

By BRIG. GEN. THOMAS R. PHILLIPS, U.S.A. (Retired)
Military Analyst of the Post-Dispatch.

WASHINGTON, May 29.

THE danger that all of southeast Asia, except the Philippine Islands, may become Communist has steadily increased since the end of World War II. The area is vital strategically and economically and its loss would be a severe blow to the West.

The recent invasion of Laos by the Communist Vietminh forces is a portent of further advance. The Japanese conquered southeast Asia in the last war, starting like the Communists in Indochina and extending west and south.

The announcement by the Chinese Reds in Peiping of the formation of a "free Thai" government, with the capital at Cheli in the south Chinese province of Yunnan, indicates the course of Communist infiltration. The area in which the "free Thais" live includes south Yunnan, northern Laos and Thailand, and eastern Burma. It is reported that two "free Thai" regiments have already been formed in China.

Southeast Asia, which is generally considered to include the area which lies south of China and east of India and the off-shore archipelagoes of the Philippines and Indonesia, is athwart the sea route from India and Europe to China, Japan and the Pacific ocean. Control of southeast Asia by the Communists would enable them to blockade trade between Europe and Africa with the Far East.

The area is the largest producer and exporter of rubber, tin ore and rice in the world. Substitutes can be found for the region's rubber and rice exports, but there is no substitute for the tin which might be lost under Communist control.

The estimated population of southeast Asia is about 155,000,000. About 8,000,000 Chinese are widely distributed throughout the region and there are large concentrations of Indians in Malaya and Burma. Chinese are a fertile field for Communist infiltration in the entire area, since they have not been assimilated and retain their loyalty to the homeland.

Although southeast Asia has been a meeting place of races and cultures, ethnic fusion has been discouraged by natural barriers to communication, by illiteracy and cultural and religious diversity. Racial and cultural differences have remained sharply defined.

There are now in southeast Asia four national and wholly independent states: Burma, Thailand, the Philippine Republic and Indonesia. These include 77.4 per cent of the population of the region. The three semi-independent associated states of the French union—Vietnam, Laos and Cambodia—were constructed out of Indochina. They include an additional 17.5 per cent of the population. The remaining 5 per cent live in the non-self-governing territories of Malaya, British Borneo, Dutch New Guinea, and Portuguese Timor.

Communist agents have infiltrated into all of these states using the new nationalism, which was promoted by the Japanese, as a cover. The Communists have taken over such movements as the Hukbalahap anti-landlord revolt in the Philippines. The Karen revolt in Burma is an anti-landlord movement which has been fighting the Burmese government since its formation, but has not surrendered to Communism.

The principal Communist groups are the Vietminh in Indochina, a mainly Chinese Communist movement in Malaya, both White and Red Communist revolts in Burma, the Hukbalahaps in the Philippines, and a militant Chinese Communist organization which is presently being kept under wraps in Inddnesia.

With military assistance any one of these could flare into major revolts such as that in Indochina.

The indications are, however, that the next area for treatment will be the "free Thais" whose prospective territory extends from northern Indochina westward.

ST. LOUIS POST-DISPATCH

Founded by JOSEPH PULITZER
December 12, 1878
Published by
The Pulitzer Publishing Co.

Telephone MAin 1111 — 1111 *Address* Olive St. (1)

THE POST-DISPATCH PLATFORM

I know that my retirement will make no difference in its cardinal principles; that it will always fight for progress and reform, never tolerate injustice or corruption, always fight demagogues of all parties, never belong to any party, always oppose privileged classes and public plunderers, never lack sympathy with the poor, always remain devoted to the public welfare; never be satisfied with merely printing news; always be drastically independent; never be afraid to attack wrong, whether by predatory plutocracy or predatory poverty.

JOSEPH PULITZER.
April 10, 1907

Friday, May 29, 1953

LETTERS FROM THE PEOPLE

Sadder and Wiser?

To the Editor of the Post-Dispatch:

Sometimes it seems futile to attempt to overcome one's amazement at statements and explanations by certain Administration officials. But since the mess in Washington is getting so much messier, let's take a look at a few of the dog-eared declarations of which I am becoming weary.

Secretary Humphrey says Eisenhower never promised to cut taxes. The Republican *Times-Herald* of Washington, D.C., on May 22 offers this haunting refrain re-echoing from the ghost of the campaign when the General said in a series of speeches:

"In this era of waste . . . today's taxes have to cover the added cost of waste, inefficiency, duplication, and corruption . . . they say you can't cut taxes. What kind of stuff is that—don't and can't? Of course we can and will. . . . That is what the people want now. They want lower taxes . . ."

Although I am in the same confused condition of Senator Margaret Chase Smith and Senator Thye regarding exactly what Secretary of Defense Charles Wilson is doing or intends to do, the Administration somehow has come up with a plan to provide more defense for fewer dollars.

However, that plan seems likely to join in some dark hideaway the "clear and definite" plan of Gen. MacArthur to end the Korean war and the Hennings' subcommittee report on McCarthy when the cold brilliance of practicality's light explores and magnifies its defects.

How many sadder and wiser voters agree with the pro-Eisenhower *Times-Herald*:

"President Eisenhower is a changed man from Candidate Eisenhower. . . . The more we see of Eisenhower the less he resembles the man who ran for President on the Republican ticket last fall." WILL DAVIS.

Vienna, Mo.

How Long?

To the Editor of the Post-Dispatch:

How long will it be before you get over your peeve and frustration on having lost so completely in the last national election?

East St. Louis. OSCAR STANKEY.

Not Wards, Citizens

To the Editor of the Post-Dispatch:

The notion still widely held that American Indians are "wards of the Federal Government" has been disavowed by the courts in recent decisions as without any legal basis.

Instead, the courts have ruled that Indian citizens of the United States are citizens of the state and county in which they reside, and are entitled to all privileges of their citizenship.

The Association on American Indian Affairs, Inc., believes these decisions are milestones in Indian progress. The idea of Indian "wardship" arose in a misunderstanding of Justice Marshall's comment in 1831 that the status of an Indian tribe in relation to the United States *resembles* that of a ward to a guardian.

Paternalism and administrative bureaucracy that built on Chief Justice Marshall's figure of speech are only now coming to an end.

ALEXANDER LESSER.
Executive Director, Association on American Indian Affairs.
New York City.

Call for a Crusade

To the Editor of the Post-Dispatch:

Knowing of all the good causes you have championed, I am wondering if there is something you can do about a subject that many decent people are talking about these days: Could you not crusade for a city ordinance prohibiting women from appearing on the streets in shorts and halters?

It gets worse from year to year. Isn't there something that can be done?

EMMA KNOLLMAN.

Is It Fair?

To the Editor of the Post-Dispatch:

The need for more than a three-month extension of rent control in St. Louis is great, and the huge number of low-rent units which are being torn down for the new major highway, will add to the severity of the shortage.

Certainly the big corporations and most of the landlords will not have their standards of living reduced sharply by an additional extension of rent control until low-rent housing catches up with the demand. But for the low-income groups, and especially for the almost completely forgotten fixed-income group, usually older persons who can't get employment, it could be tragic.

Is it fair to have a group of outstate legislators, some of whom possibly don't realize the gravity of the situation here, tell St. Louis that its own elected aldermen may not decide on local rent control? COMPASSION NEEDED.

New Wonder Drug

To the Editor of the Post-Dispatch:

If as much human energy were put into popularizing the idea of each person taking better care of its own health, as is put into corraling doctors, nurses, hospitals, how would the health of the nation be?

The conservatives say they don't know, but many wild-eyed "faddists" say we would be lots better off. Are we consuming too much fat, sugar, white flour, or just too much food, alcohol, cigarettes, getting too little sleep, too little exercise, etc., etc., etc.?

An experiment along these lines doesn't cost much—just some of that wonder drug, sulfa-denial.

M. DE NOEL.

Taft's Divisive Blow

Senator Taft, unlike the late Senator Vandenberg, has always suffered from a residual isolationism, which every now and then boils up within him and erupts like a volcano.

When he was a minority leader these periodic explosions did not matter so much. But now he holds a position of great power, not only as Senate leader, but as one who can influence Administration policy at the decisive points. The Administration has concluded that it cannot get along without the Senator's aid and counsel, and this means that his aid and counsel, negatively or affirmatively, constitute a major element in the formation of Administration policy.

That is why it was so important for President Eisenhower to renounce firmly and unequivocally the views expressed by Senator Taft in his Cincinnati speech Tuesday night. The President did so at the first opportunity. He did so in a way that leaves no doubt whatever of his personal disagreement with the Senator.

But the chasm between them only emphasizes, and in no way removes, the problem which faces the Administration. Our allies and millions of the President's supporters will be grateful to know that he rejects the Taft thesis, but they must still ask themselves what effect Taft's thesis is going to have on American policy. If the Administration continues to adhere to the view that it must run a party government and not a coalition government, the effect could be disastrous; for Taft means the controls of party government.

* * *

Perhaps it is wrong to call Taft an isolationist. "Super-nationalist" may be the better description. The isolationism of the '30s and the super-nationalism of the '50s, however, are essentially the same thing, adapted to different world conditions. Whatever label be applied, Taft's view, like McCarthy's, is that allies, alliances and collective security are really a nuisance, and that American policy should be based upon the unilateral exercise of our own national power for our own national purposes.

So he finds the United Nations only a millstone around our necks in the Far East. If the present truce negotiations fail, we should "forget" the U.N., "abandon any idea of working with" its members in Asia.

President Eisenhower gave the answer to that: if you go it alone one place, you have to go it alone every place. Furthermore, Taft seems to have no conception of the forces at work in Asia. He does not realize that to "forget the U.N." there would be to renounce the collective aims which alone validate our own aims in many Asiatic eyes. American troops would have little excuse to be in Korea if they were there to serve a purely national purpose, but they have a great and commanding mission when they uphold the principle of collective resistance to aggression in behalf of all nations.

* * *

Taft may be right in saying that the Korean action is a United Nations enterprise only because Russia happened to be boycotting the Security Council when it was initiated. He is correct when he says the big-power veto may prevent the Security Council from acting against aggression in the future. But to conclude that the U.N. is therefore impotent and worthless is to ignore the significant fact—namely, that more than 50 members of the U.N. found a way in spite of legal and constitutional obstacles *to act together* in Korea. That is the inspiring fact to keep hold of.

Nor does it prove the uselessness of U.N. to say that NATO—which incidentally Taft fought when it was being established—is a military alliance outside the world organization. NATO expresses in one form what the U.N. expresses in another—the conviction that this and other nations can live in peace and defend themselves only by joint action, not national action; by a common will, not a single nation's will; by going it together, not alone.

The price of American leadership in a free world coalition is a willingness and ability to concert our own policy with the policies of other nations. President Eisenhower favors paying that price; Senator Taft opposes it. Senator Taft has struck a serious, divisive blow at the free world coalition just at a moment when division best suits the Kremlin's purposes. The country can only hope that the President will find a way to repair the damage.

Tobey Doubles His Vote

The club spirit and the seniority rule joined hands in the Senate to relegate Senator Wayne Morse to two minor committee assignments, District of Columbia and Public Works. The Oregon Independent's seats on the important Armed Services and Labor Committees went to other Republicans and the Democrats would not make room for him with the minority.

The wonder really is that as many as 19 Senators voted to restore Morse to his pre-1953 posts. Sixteen Democrats, including Douglas of Illinois, voted for the Morse restoration resolution. But the Taft leadership passed the word for the G.O.P. to vote No. On the roll call only Republicans Cordon of Oregon, Morse's colleague, who suffered an unexplained softness of the heart, and Tobey of New Hampshire, voted against party orders.

Since Senator Tobey was the only Republican to vote for the Morse position last January, the New Hampshire irregular must be pleased to find that the number of G.O.P. Senators who agree with him has now doubled.

Imposing on Missouri Courts

Missouri's Supreme Court is being urged to give state courts discretionary power to reject imported damage-suit cases, and indeed there seems good argument for it.

Federal courts possess authority to remand cases to the districts where they arose. In most states the state courts may at their discretion invoke the doctrine that the court in question is not a convenient one for hearing the case. A committee appointed by the Missouri Supreme Court to propose new rules of civil procedure recommended that power for the state courts.

For lack of authority to reject any imported cases, the state courts in St. Louis are being imposed upon, according to the Anti-Racketeering Bureau of the Chamber of Commerce.

W. Edmund Peters, director of the Bureau, says the abuse has assumed the dimensions of a racket in damage actions against railroads. Cases are brought here from many other states because the plaintiffs can obtain earlier hearings and generally higher damage than elsewhere, according to Mr. Peters.

The result is an influx of some 200 cases a year, from states as remote as California, Florida, and Pennsylvania. One case cited by Mr. Peters was brought by Chicago attorneys for a Chicagoan injured in Chicago. In another the plaintiff was an Arizona man injured in Arizona and hospitalized in Los Angeles.

A second committee which the Missouri Supreme Court has appointed to review and hold hearings on the findings of the first committee is to conduct hearings in St. Louis June 8. The evidence seems convincing that discretionary—in no sense mandatory—power to reject cases lugged into Missouri by their heels could well be entrusted to the judges of the state's circuit courts.

Stubborn to the End?

With the State Senate not scheduled to reconvene in Jefferson City until 4 p.m., Saturday, and with the two last dates of the session, Memorial Day and Sunday, printed in red on the calendar, it is doubtful whether the Legislature will be able to break its stalemate on appropriation bills before the compulsory ending of the session.

In the last day or so, a number of Senators, including Arkley Frieze of Carthage, Meredith Garten of Pierce City, Allen Bowsher of Clinton and Clayton W. Allen of Rockport, have notified Chairman John Noble of the Appropriations Committee that they are not in sympathy with his adamant stand against House demands for increased allocations, especially for the state's mental hospitals. Whether a few Republicans in a Democratic chamber can organize an effective "revolt" in such a short time remains to be seen.

Nevertheless, these men have been helpful in showing up the stubbornness of the Senate leaders, and this may produce a change of attitude if the appropriations bills must go over to a special session. More and more Missourians are becoming convinced that the House leaders, including Representative Max Myers of the Appropriations Committee, have been justified in their refusal to accept meat-ax cuts insisted on by the Senate leadership. They know that the investigation conducted by the Garrholz subcommittee revealed deplorable conditions in the hospitals, and that the House was justified in voting a bigger-than-average appropriation to improve these conditions.

With a will, the Senate might get something done in the closing hours of the session. If it does not, its leaders should realize that their stand is resented throughout the state and even in their own chamber.

Wait and See in Redevelopment

The Government has closed its check book to the St. Louis Land Clearance for Redevelopment Authority until the city's voters show they are willing to carry their fair share of the first redevelopment project. That means approval of the $1,500,000 plaza bond issue when it is resubmitted next September is more imperative than ever.

Suspension of federal funds will force the Land Clearance Authority to discontinue current redevelopment surveys and virtually close up shop. It is too bad that the Government could not have continued its support until the September election. And yet the failure of the bond issue last March was hardly assurance that St. Louis was willing to help in its own redevelopment.

The people's decision in September will determine the future of that program in St. Louis. Redevelopment of the plaza area will lead to redevelopment of other areas in which the cancer of municipal decay has made such large inroads. It can be the first step toward a new St. Louis, or the start downhill to a tired old age. The Government is going to wait and see before putting any more money into the program.

The Tuttle Creek Puzzle

There are a couple of glaringly unanswered questions in the fight which Missouri's two Senators are making to get Tuttle Creek dam back in the budget. Do they know that the Missouri Basin Survey Commission presented facts which apparently discredit Tuttle Creek dam unless they can be refuted? And if they know it, what facts do they advance in refutation?

The absence of any answer to these questions is even more puzzling in the case of Senator Hennings than in the case of Senator Symington. For Senator Hennings was vice chairman of the presidential commission whose report seems so effectively to dispose of the claims made for Tuttle Creek dam.

The dam in question is a project in the Kansas river watershed in Kansas, the key to a series of dams estimated to cost $280,000,000 and intended to protect Kansas City from floods.

The survey commission found that if all these dams were built there would still be left uncontrolled an area of the Kansas river basin capable of producing a flood as big as the record flood of 1951. It found further that after all proposed dams were built, an area 14 times as large as the uncontrolled area along the Kansas would be left uncontrolled on the Missouri river above Kansas City.

After citing these facts, which we have not seen refuted with other facts, or even logically challenged, the commission concluded:

> It therefore appears that, if the present levees had always been in existence, there has never been a time in recorded history when the reservoirs as now authorized could have been of significant flood control benefit to the Kansas Citys.

As a practical alternative, the commission recommended using the existing levees and reservoirs for all they are worth, and zoning the flood plain at Kansas City so that when an uncontrollable flood comes in the damage will be held to a minimum. Otherwise, as the commission made evident, Kansas City will continue to be a drain on the public treasury to reconstruct improvements which should not have been built in the rivers' natural spillways in the first place.

Starting at the Wrong End

Economy orders from Washington have cut into the work of the Benjamin Franklin Library in Mexico City. This library, as *The Christian Science Monitor's* correspondent reports, has won praise in Mexico when most of the American cultural program has been under question.

Mexicans have been skeptical about some of our slick-paper magazines and expensive radio programs, and certainly the usual Hollywood films do not give our neighbors a very accurate picture of North American life. But Mexicans are hungry for books.

Most books in Mexican libraries are published in Mexico, Spain or Argentina—and the last two sources produce few works favorable to the United States. Consequently American writing is relatively little known in Mexico. Mexicans sometimes think the United States to be a country of technology but no literature, of success but no soul.

With limited facilities the Benjamin Franklin Library has done something to dispel such impressions. It is the only library in Mexico City which lends books to take home or uses bookmobiles to reach the people, and four-fifths of its book-hungry borrowers are Mexicans. To make it the first target for economy in the cultural program seems neither selective nor wise.

EXPLOSION OF THE T-BOMB

Taft on Forgetting the U.N.

The Mirror of Public Opinion

Senator in Cincinnati address which created furore says he favors world organization but not as means of checking aggression; asserts NATO is a military alliance outside if not contrary to U.N.; hopes policy of containment can be carried through but doubts if it can.

Excerpts From Senator Robert A. Taft's Speech to National Conference of Christians and Jews, Reprinted From the Chicago Daily Tribune

As I hear the problems of foreign policy discussed in the Foreign Relations Committee and at the President's legislative conference, I am impressed with the tremendous difficulty of all of them and the fact that in no case does there seem to be a satisfactory solution.

My discussion of the situation tonight is merely intended to be in the nature of comment and information. I do not intend it as any criticism of what is being done or not done, because I think the problems are so difficult that anyone would have great difficulty in feeling confident that he is right.

Taft

During the past three years, the foreign policy of the United States, whether under Democratic or Republican charge, has been based on the general opposition to the spread of Communism beyond its present limits, either as an ideology or as an advance by force. Certainly our policy has not been based on any reliance on the United Nations or on any other country.

Unfortunately, the last Administration did not go all out for this policy against Communism in Asia until it was too late to make it truly effective. The failure to check Communism on the mainland, the unfortunate withdrawal from Korea, has involved us in a war situation and a Communist situation in Asia for which there seems to be no satisfactory solution.

Problem of the Veto

Nevertheless, the last Administration certainly believed in the general policy of opposition to Communism, since they backed up Greece and Turkey in 1947, and, of course, in Asia since the Korean war.

The difficulty with the United Nations as a means of preventing military aggression was obvious from the beginning. I pointed out in the first speech I made in favor of ratifying the United Nations treaty that it could not possibly prevent aggression because of the veto power.

We made an abortive attempt to rely on the United Nations when the North Koreans attacked in 1950. It happened that the Russians were boycotting the Security Council, and so we were able to call for troops from all members against the North Koreans.

But Russia returned at once to the Security Council, and when Communist China attacked, failed to take any action against the real aggressor, and from that time until today has refused in every way to take action or punish the real aggressor.

There has been some attempt to join in defeating an aggressor, but the General Assembly has absolutely no such power under the United Nations Charter. It is very doubtful to me whether we would be wise to to try to set up and develop any such power.

One More Try

I believe we might as well forget the United Nations as far as the Korean war is concerned. I think we should do our best now to negotiate this truce, and if we fail, then let England and our other allies know that we are withdrawing from all further peace negotiations in Korea.

Even the best truce under present conditions will be extremely unsatisfactory. It will divide Korea along an unnatural line and create an unstable condition likely to bring war again at any moment. It will release a million Chinese soldiers, who no doubt will promptly be moved down to southern China for use against Chiang Kai-shek or against the French in Indochina.

It seems to me that from the beginning we should have insisted on a general peace negotiation with China, including a unification of Korea under free Koreans, and a peace against further expansion in southeast Asia. If we once make this present truce, no matter what we put in the agreement about further negotiations for united Korea, it is no more likely to occur than a united Germany.

In any event, I think we are bound to the policy of preventing Communist aggression where it occurs and where it is within our means to stop it. I have never felt that we should send American soldiers to the continent of Asia, which, of course, includes China proper and Indochina, simply because we are so outnumbered in fighting a land war on the continent of Asia it would bring about complete exhaustion even if we were able to win. I believe we might as well abandon any idea of working with the United Nations in the East and reserve to ourselves a completely free hand.

Believes in U.N. But—

This statement is going to shock a good many people who still believe in the United Nations. I believe in the United Nations myself, but not as an effective means to prevent aggression. It does not have many methods by which, through peaceful persuasion, it can deter and prevent war.

It has important agencies which are concerned with the improvement of conditions throughout the world. But as far as the prevention of aggression is concerned, it might as well be forgotten for the present. I think we should call a conference for amendment of the Charter and work out a plan such as the one I described last year in my book on foreign policy which would have a reasonable chance of preventing aggression and eliminating the veto power.

But no one should be shocked at my suggestion about the United Nations in Korea, because in Europe we have practically abandoned it entirely. When we adopted the North Atlantic treaty, we did not ask the United Nations's leave, and we did not consult it. We claim that such an organization can be formed under the terms of Section 51 of the Charter and perhaps it can. But to my mind it is the complete antithesis of the Charter itself, and while it may not violate the charter, it certainly substitutes a military alliance for the United Nations to prevent Soviet aggression.

Skeptic on NATO

Is this policy of uniting the free world against Communism in time of peace going to be a practical long term policy? I have always been a skeptic on the subject of the military practicability of NATO.

I have always felt that we should not attempt to fight Russia on the ground on the Continent of Europe any more than we should attempt to fight China on the Continent of Asia.

There is another difficulty about maintaining the general policy of a unified world-wide opposition to Communism by all free nations: We have to have not only the written word but the real sympathetic support of our allies in that job. Recent events in France and England indicate that they are more than anxious to settle with Russia and resume as much trade as possible, which means that as long as Russia talks nicely, the whole military alliance against Russia is weak.

The present Administration has the job of trying to maintain this world-wide alliance against Soviet Russia. We have spent billions for that purpose. I hope that it can be carried through, and only raise here the doubt as to whether it is in fact possible over any long period of years.

LIVE IN A BANK VAULT.

Bill Vaughan in The Kansas City Star.

An editor comments on how terrible it must have been for the girl clerk who was locked in a bank vault for eight hours, with all that money and not a hat shop within reach. But how much worse if she'd been in there with a new hat and no mirror.

Between Book-Ends

She Falls for Freud but Hard

THE ECHOING GROVE, by Rosamond Lehmann. (Harcourt, Brace, 372 pgs., $3.75.)

Miss Lehmann has started out with a style and has written a story around it. From all appearances, she read a couple of Virginia Woolf's novels, was fascinated by the stream-of-consciousness style which evolved in the mid-1920s and of which Mrs. Woolf was an exponent, and thereupon dashed off a book which adopts not only Mrs. Woolf's style but her enthusiasm for Freud.

A Britisher, the author writes of the locale she knows. The setting is London in World War II. Three central figures are handsome Rickie; his cold, jealous wife, Madeleine, and Madeleine's impetuous sister Dinah, who, in her love for Rickie, ruins her own life.

The action and descriptions of scenes and people are impressions mirrored back to us from the minds of Rickie, Dinah or Madeleine in this use of the stream-of-consciousness technique. There is very little straight narrative.

Rosamond Lehmann.

Miss Lehmann, showing Mrs. Woolf's preoccupation with Freud, traces to Rickie's treatment in childhood his inability to find happiness and his continual dissatisfaction with himself. Every character has a bit of the amateur psychologist in him. Dinah and Madeleine psychoanalyze one another, and Rickie analyzes the actions of a companion of Dinah's in terms of behavior patterns, psychopath and psychotic. Freud is mentioned throughout.

Miss Lehmann even duplicates Mrs. Woolf's characters' names: In Mrs. Woolf's "Mrs. Dalloway" the husband is Richard, the wife Clarissa; in "The Echoing Grove" Rickie is the husband, Clarissa the daughter. All coincidence?

Technically, Miss Lehmann is quite adroit, a master of the well-turned paragraph. But in her attempt to manipulate a style that is new to her, she conquers the style, and her story collapses.

Can this be the same author who wrote the best-seller "The Ballad and the Source," a book of inspired life and warmth, of suspense and lyrical description? "The Echoing Grove" is, by contrast, forced and style-bound, emitting only a few smothered sparks of poetic description.

As a classroom exercise in how to write, it may have merit, but it lacks the vital stuff which makes for really good reading.

AUDREY BLATT WEISS.

Korea as a Business Bonanza

HONEY ON THE HILL, by Selig J. Seligman. (Morrow, 311 pgs., $3.50.)

To read this novel is like taking a dose of bitter medicine. It's unpleasant but good for you. Not that reading it is a chore. On the contrary, "Honey on the Hill" is hard to put down, so swift and suave is its narrative.

But it's a portrait of a parasite, a close-up of a Washington five-percenter, and the whole situation it uncovers is nasty to contemplate. True, this is fiction, but it closely parallels facts unearthed in Congressional investigations.

It's the story of Tony, a good-looking, fast-talking "Washington consultant," a polite synonym (in his case) for influence peddler. Although the war had been over for four years, there was still plenty of money to be siphoned off, if you knew how.

The tale is replete with thrusts that jog the memory—tax fixes and contract rake-offs. After Tony meets his partner in crime—a woman—the war in Korea becomes merely a commercial opportunity for the predatory pair.

It's readable, for, like his main character, the author is a deft fellow with words and obviously knows his way around Washington. If this were just a piece of imagination drawn out of the air, you'd get a big kick out of its glossy, high-octane prose. But you can't help wondering how close the story may be, in some of its scenes, to events that have actually happened. WALTER STILL.

WALTER LIPPMANN

Taft Disturbs Our Allies, Helps Reds

WASHINGTON.

WHILE WE SHALL no doubt find a way to preserve the hard core of the Western alliance, there is no denying that the general system of our alliances is having a rough passage and is not in good shape. The Soviet peace offensive is, of course, making the most of the opportunity.

But it would be highly misleading to think that but for what has come out of the Kremlin since Stalin's death, the great coalition would be sound and secure. The Truman Administration constructed an intricate global system of alliances. By no means all the governments with which we allied ourselves were also allied with one another, and some are not even on speaking terms with others. This enormous and fragile coalition was not, and could not have been, a true and natural alliance based on an enduring community of interest.

Taft.

It was an emergency measure. The historic differences between the nations and the continents could not be negotiated and resolved. They were submerged. They were covered up, obscured, postponed by common consent. The coalition was held together by the fear of Communist military aggression and by the application of American subsidies for economic and military purposes.

Europe's Fears Subside.

During the past year, but increasingly since Stalin's death and President Eisenhower's inauguration, the two bonds of the coalition—fear of the Soviets and reliance on the help of the United States—have both been greatly weakened.

The weakening of the bonds of the coalition is not, I believe, due primarily or even considerably to the Soviet peace offensive. The words and gestures of the Kremlin are not the reason why the European fear of the Red army is now so radically diminished—why the panicky fears of 1949 and 1950 have very nearly vanished.

Nor is it true that informed and responsible Europeans are more easily taken in than we are, or that the generals are less capable of estimating the situation realistically than are ours, or that their statesmen are less well informed than ours.

Power Balance Restored.

Nothing that Malenkov has said or done accounts for the fact that the fear of Soviet military aggression in Western Europe has ceased to be the dominant consideration in Great Britain, France, Germany and Italy.

The reason why their fears have diminished so radically is, I believe, the success of the rearmament of the United States, the organization of the NATO forces, the organization of the southern sector from Yugoslavia through Greece to Turkey.

These accomplishments since 1949 have in the opinion of leading experts gone so far to restore the balance of power in Europe that an overt military attack on the West is not now very probable.

The comparative success of our effort is obscured for us by the fact that many things we planned are not going well. Our achievements, have been better than our blueprints, and the failures we hear about are in the plans for an enormous army, larger by far than Western Europe can support in time of peace and larger by far that the leading European strategists think is necessary.

That, incidentally, is why there is no steam, even in Germany, behind German rearmament—and why German rearmament and the European Defense Community are not for the time being a military project at all but a diplomatic instrument.

One may disagree with the European estimate. But it is the estimate which is accepted almost everywhere in Western Europe, and it is because of this estimate that our pressure for increasing military sacrifices and for the European army are no longer well received. Europeans refuse to be as frightened as we keep on telling them they ought to be.

Senator Taft's Reluctance.

But what is really clinching the matter for them is what they see happening in Washington. They see how strong is the tide towards the reduction of armaments, towards the liquidation of foreign aid, towards unilateralism in the Far East, towards economic isolationism.

It is only too evident that Senator Taft is a very reluctant partner in our alliances, and that insofar as he dominates the Republican party and the Eisenhower Administration, he will allow our alliances to languish and to wither.

The Eisenhower Administration is struggling against a powerful isolationist tide which is undermining the foundations of the whole system of our alliances. One part of that system is jerry-built and could perhaps be dispensed with.

But the hard core of the Atlantic community and of NATO must be the rock of American security and of American influence in the world.

Just What Moscow Wants.

When Senator Taft says that he is prepared to go it alone in the Far East, he is saying—whether or not he realizes it—that he is willing to go it alone everywhere. There can be no such thing as an isolationist policy in Asia and fidelity to our alliances in the Atlantic world.

It is precisely this isolationism which Stalin predicted last October. It is what any Soviet Government, indeed any Russian Government—whatever its ideoligy—is sure to have as its principal objective. This was Hitler's object and it must be the object of anyone aiming at world domination to break up the Western alliance and to isolate the power and the influence of the United States.

Before it is too late, before he goes overboard and takes his party and the Administration along with him, Senator Taft should stop and ask himself if he really wants to concede to Moscow—for nothing and unconditionally—that which Moscow wants more than any other thing in the field of international affairs.

CLUB WOMEN OPPOSE ADMITTING REFUGEES

242-to-246 Vote on Eisenhower's Proposal to Let in 240,000 Europeans.

WASHINGTON, May 29 (UP)—The General Federation of Women's Clubs narrowly defeated a resolution today indorsing President Eisenhower's proposal that 240,000 European refugees be admitted to the United States during the next two years.

The federation's sixty-second annual convention turned down the resolution by a vote of 242 to 246 after an hour of floor debate at Constitution Hall.

One opposition delegate shouted from the floor as debate was cut off: "Remember birth control! The 240,000 will be 1,000,000!"

The proposal, classed as an "emergency" resolution, was brought before the convention with the indorsement of the federation's executive officers and the resolutions committee.

Mrs. Oscar A. Ahlgren, federation president, urged the delegates as representatives of "the world's largest group of organized women" to "join together in holding up the hands of the President in his great humanitarian act."

In another resolution, the convention overwhelmingly voted support of Eisenhower's foreign policy as outlined in his speech April 16.

Economy in Government.

The convention commended the congressional program for economy in government but urged that no appropriation cuts be applied to existing essential services of the Office of Education, Children's Bureau, Food and Drug Administration, and other sections of the Department of Health, Education and Welfare.

Delegates unanimously approved the setting up of a new teacher exchange program between the United States and Latin America, with the federation and the State Department to finance jointly supplemental payments to visiting teachers' salaries from home.

The convention reaffirmed a resolution that would require aliens to be deported if they fail to seek American citizenship after five years' residence. An exception would be made for refugees, political exiles, and certain others on whom the citizenship provision would work "unwarranted" hardship.

Opponents to the proposal for admission of European refugees protested that the immigrants would take jobs of service men, and warned that screening procedures might be inadequate to keep out undesirables. Backers of the measure said approval of emergency refugee immigration is "in line with the enlightened self-interest of the United States."

Action On Other Proposals.

In other resolutions, the delegates:

Urged United States ratification of protocol conventions to alleviate suffering caused by drug addiction.

Asked that the Food and Drug Administration be given back authority to make factory inspections.

Called for support of local Civil Defense projects.

Voted for safeguards of Indian rights.

Said that no distinction be made between women and men on veterans' benefits.

The federation presented awards to Warner Brothers for "The Story of Will Rogers," to Samuel Goldwyn Productions for "Hans Christian Andersen," and to Walt Disney for "Peter Pan."

Eric Johnston, president of the Motion Picture Association, said that motion pictures sent overseas "interpret the American story more vividly and more effectively than any other instrumentality."

Historical Society Tea

—By a Post-Dispatch Staff Photographer.

Formation of Women's Association of Missouri Historical Society was marked by a tea yesterday at Jefferson Memorial. From left: MRS. FRANCIS A. MESKER, general chairman of new association; MISS MARJORY DOUGLAS, curator of the historical society, and CHARLES VAN RAVENSWAAY, director. The new group will seek to develop year-round activities of the society. After the first meeting, the women attended a preview of Louisana Purchase Exhibit.

RULE BY A QUEEN MADE LEGAL IN DANISH VOTE

Now Possible for Princess to Reign if King Has No Sons.

COPENHAGEN, May 29 (AP)—The Danes voted yesterday to make 13-year-old Princess Margarethe eligible to the throne.

If the succession holds as indicated she would be the first queen in five centuries to reign over the world's oldest kingdom.

Neighboring Holland has Queen Juliana, who succeeded her mother, Wilhelmina, in 1948, and Britain has its second reigning Queen Elizabeth, who will be crowned next Tuesday.

The Danish distaff succession has approved in a general election referendum on an amendment to Denmark's first free constitution of 1849.

It provides for placing princesses in the succession line, but if a king's daughter has a brother he will be the first successor even if he is younger than she.

Other features of the approved draft provide for abolition of Parliament's upper house and provisions which in effect can surrender part of the country's sovereignty to international bodies.

As King Frederik has no sons, the heir apparent up to now has been his brother, Prince Knud. He now drops to fourth in the succession line, behind Margarethe and her younger sisters, Princesses Benedicte, 9, and Anne-Marie, 6.

Final returns showed only 46 per cent of the 2,511,541 eligible voters approved the draft recommended by five major parties. This was just 1 per cent more than the needed total.

MUNICIPAL OPERA TICKET OFFICES OPEN TOMORROW

Ticket offices for the Municipal Opera will be open tomorrow, Memorial Day, at the Municipal Theater in Forest Park and in the lobby of the Arcade Building.

Tickets for the opening performance, "Up In Central Park," next Thursday, will be sold at the box office in Forest Park tomorrow from noon to 6 o'clock. At the Arcade Building, the sale will be from noon to 5 o'clock. The office in the park will be in operation at the same hours Saturday, Sunday and Monday. With the opening of the season, tickets will be sold until 9 p.m. daily.

The downtown office has a week-day schedule of 9 a.m. to 9 p.m. Sunday hours are noon to 5 p.m. Prices are the same as last year, 50 cents, 75 cents, $1.35, $2 and $2.75.

"Up In Central Park" will run 11 nights and will be followed by "Bloomer Girl," "Cyrano de Bergerac," "Rio Rita," "Blossom Time," "Rip Van Winkle," "No, No, Nanette," "Carmen," "One Touch of Venus," "Bitter Sweet" and "Kiss Me, Kate."

DR. LOUIS RASSIEUR DIES, EX-ST. LOUIS U. SURGERY HEAD

Dr. Louis Rassieur, former head of the surgery department at St. Louis University Medical School and a practicioner here for many years, died yesterday at St. Mary's Hospital of a heart disease. He was 76 years old.

Prior to retirement three years ago he maintained offices in the University Club Building. He was largely instrumental in development of the laboratories at St. Mary's Hospital and pioneered in the study of pathology as a means of widening the field of the surgeon. At one time an assistant superintendent at City Hospital, he later went to Vienna and took advanced courses in pathology.

Dr. Rassieur, who was a member of an old St. Louis family, is survived by his wife and a brother, former Circuit Judge Leo S. Rassieur. His body will be at the Donnelly undertaking establishment, 3840 Lindell boulevard, until Monday morning. The funeral will be private.

LOUISIANA PURCHASE EXHIBIT AT MEMORIAL

Original Transfer Document Among Items to Be Shown Starting Tomorrow.

A special exhibition of manuscripts, flags, furniture and paintings, commemorating the 150th anniversary of the Louisiana Purchase, will open tomorrow in the Martin Lammert Gallery of the Missouri Historical Society in the east wing of Jefferson Memorial in Forest Park.

The original transfer document, signed by Don Carlos Dehault Delassus, the last Spanish governor, who officially turned over Upper Louisiana to Capt. Amos Stoddard at St. Louis in 1804, is among the exhibits. He received the territory first in behalf of France and then for the United States.

In the same case is Delassus's oration, written in longhand, to the Delaware, Abenake and Saqui Indians, telling them their "white father" would be American instead of Spanish or French.

Other letters in the display include one from Capt. Stoddard to his mother, complaining that it cost him $600 to give a public dinner, and another from William Clark to John O'Fallon 10 years later saying that Stoddard, then dead, had borrowed $200 from him to give a public dinner and never repaid the debt.

The exhibition also includes eastern comment on the purchase printed in a July 26, 1803, copy of the newspaper The Oracle, published in Portsmouth, N.H.; a letter from Capt. Stoddard to Jean Baptiste Valle, the last Spanish commandant at Ste. Genevieve; an 1803 pencil sketch of that village, and a proclamation signed by Clement Laussat, the French representative at New Orleans, who effected the transfer of Lower Louisiana.

This display will continue through Oct. 1. The society's exhibits are open to the public seven days a week, from 9:30 a.m. to 5 p.m.

EVERETT H. COLBERT DIES; TURNER SCHOOL PRINCIPAL

Everett H. Colbert, principal of Turner School for physically handicapped Negro children, died yesterday at Barnes Hospital of a kidney ailment. He was 58 years old and lived at 4914 Northland place.

Mr. Colbert, a Negro, joined the public school system in 1921 as a teacher of commercial subjects at Sumner High School. He had been principal of the Turner School, 4235 W. Kennerly avenue, since 1938. He was chairman of the board of managers of the Pine Street Negro Y.M.C.A.

Surviving are his wife, Mrs. Berenice Colbert; a son, Harry, and a daughter, Miss Clara Marie Colbert.

55TH WEDDING ANNIVERSARY

Mr. and Mrs. Joseph E. Deu Friend, 5068 Milentz avenue, will celebrate their fifty-fifth wedding anniversary tomorrow. Deu Friend, a retired coffee salesman, also will observe his seventy-seventh birthday tomorrow.

The Deu Friends have one daughter, Mrs. Russell W. Been Sr.; two sons, J. M. and W. D. Deu Friend, 13 grandchildren and 10 great-grandchildren

THOMAS L. STOKES

Going Slow on Atomic Power Grants

WASHINGTON.

REPRESENTATIVE STERLING COLE (Rep.), New York, chairman of the Joint Congressional Committee on Atomic Energy, deserves commendation for his decision to proceed slowly and cautiously in formulating legislation to permit private industry to develop power from atomic energy which now belongs to the people by act of Congress.

This is, indeed, a momentous step. But so, of course, was the give-away of offshore oil lands to the states—and they got that done around here pretty quick. Mr. Cole is wise to take a little time. He is aware that the public had contributed in taxes nearly nine billions of dollars to development of atomic energy, most of it for the bomb. The public consequently is due some protection if this is now to be handed over to private industry.

Cole.

We can hardly afford to go again through the experience that we did back in the rip-roaring 1920s with the private utilities, the stock-jobbing, stock-watering dizzy finance by tight groups of monopolies, all to the detriment of both consumer and investor, so that the Government finally had to step in and break up the holding company monopolies and regulate the industry.

No Bill Until Next Year.

The danger of monopoly and all that entails is even greater in atomic energy under the peculiar existing set-up. For a handful of giant companies, with tremendous financial resources and political power, already are on the "inside," so to speak, because of contracts they have had with the Atomic Energy Commission. They are making it plain that they intend to keep their advantage.

Representative Cole has announced that his committee will hold public hearings for a couple of weeks in June, and then hold further hearings in the fall. There is no intention to present a bill to Congress until next year.

Under present law, the people, through their government, own this new source of energy. Establishing that was a historic landmark which presumably we are to tear down quickly. Why the people should not continue to own this valuable resource, with development of it by public agencies and distribution the same way, is beyond this reporter.

The AEC Recommendations.

At the present time, we have nearly five billions invested in publicly-owned electric facilities—municipal and rural electric co-operatives—serving over seven million customers.

But that, of course, would be branded "socialism" and radical. It is nothing but common sense, if you just remember that it's a resource that now belongs to the people who have paid for every step of its development out of the sweat of their taxes.

Well, anyhow, the AEC's recommendations would permit private industry to own and operate nuclear power plants, as well as to buy or rent fissionable material, and also to use Government laboratories, among other privileges.

The AEC also urged relaxing of present Government patent restrictions — and there is where monopoly always enters, that is, through exclusive patent rights.

Super-Lobby Formed.

It is clear now, too, that the private utilities are going to seek exclusive rights in other ways, among them, to try to prevent any preference to municipalities, public agencies and co-operatives in allocation of atomic power, such as has been provided in the case of electric power since 1906, but which the private utilities now are trying to eliminate in the case of electricity.

The utility and industrial interests are already highly organized to move in on atomic energy. Not long since there was created an institution called Atomic Industrial Forum, Inc., a sort of super-lobby so familiar in the electric utility field.

Its "guiding spirit," according to Electrical World, is Walker L. Cisler, president and general manager of Detroit Edison Co., which has been working with the AEC.

Spokesman for the Public.

You know how Mr. Cisler thinks if we tell you he was one of the champions here before the Eightieth Republican Congress of a bill, which luckily never got enacted, to weaken the authority of the Federal Power Commission to regulate utilities, such as his.

Who speaks for the public?

It does have a spokesman. This is the American Public Power Association, representing the nation's municipally owned power systems. The APPA already has asked the AEC that it be permitted to participate in the atomic power program on an equality with private industry.

It also has made recommendations to Congress on policy, among them that the Government protect the public against monopoly if it releases its present control of atomic energy; that the AEC itself develop a pilot plant for generation of electricity and that publicly owned power plants get the same chance to take part in the research and pilot-plant program as private utility and industrial groups.

HONOR STUDENT TO GET 2 DEGREES AND COMMISSION

John J. Goebel of Clayton will achieve the unusual scholastic goal of graduating with honors from two schools at commencement exercises of St. Louis University next Tuesday.

Goebel

University officials said they believe he is the first graduate ever to receive degrees with honors from two of the institution's schools simultaneously. In addition to his scholastic degrees, the student will be commissioned second lieutenant in the United States Air Force Reserve at a ceremony on Monday.

Goebel, 23 years old, is the son of Mr. and Mrs. Frank J. Goebel, 9 Tuscany Park, Clayton. He entered the university in 1947, following graduation from St. Louis University High School, where he won top honors four years and was captain of the tennis team.

At the commencement exercises at Kiel Auditorium, Goebel will receive a Bachelor of Laws degree and a Bachelor of Science in Commerce degree, both "cum laude." He ranked second among 58 law graduates and third among 57 day graduates of the Commerce School.

PARISH COMPLETES PAYMENT OF $101,193 HOSPITAL PLEDGE

The Catholic parish which made the second largest pledge in the Archdiocese of St. Louis to the Cardinal Glennon Memorial Hospital for Children fund has completed payment of its pledge of $101,193, it was announced today.

Msgr. Henry J. Schuermann, pastor of St. Engelbert's Church, 4330 Shreve avenue, gave the final check to Frank Guyol, chairman of general solicitations for the campaign, at a meeting in the parish rectory.

MRS. JOHN CALLANAN FUNERAL

Funeral services for Mrs. John J. Callanan, mother of former Sheriff Thomas F. Callanan and Lawrence L. Callanan, business agent of the Steamfitters Union Local 562, will be Monday at 9 a.m. at the Holy Ghost Catholic Church, 1901 North Taylor avenue. Burial will be in Calvary Cemetery.

Mrs. Callanan was 74 years old and died yesterday at the home of a daughter, Mrs. Joseph H. Fitzgerald, 2523A Marcus avenue, after suffering a heart attack several weeks ago. Besides Mrs. Fitzgerald and her two sons, she is survived by four daughters.

MRS. HARRY J. FREDERIC DIES, FUNERAL SERVICES MONDAY

Mrs. Harry J. Frederic, wife of the president of the Frederic Co., Inc., contractors, died of a heart ailment today at her home, 4225 Roland boulevard, Pasadena Hills.

Funeral services will be Monday at 10 a.m. at St. Ann's Catholic Church, Natural Bridge avenue and St. Ann's lane. Burial will be in Calvary Cemetery.

Besides her husband, she is survived by two sons, Russell H. and Gene R. Frederic; her mother, Mrs. Mary A. Dickhens, all of St. Louis; two sisters, Mrs. Florence Sweeney, Los Angeles, and Mrs. Elsie Koenig, St. Louis; three brothers, Frank Dickhens, Hollywood, Calif., and Richard and Joseph Dickhens, both of St. Louis.

80 EDITORS WILL ATTEND TRIBUTE TO MUNICIPAL OPERA

Eighty Missouri and Illinois newspaper editors will be guests of Radio Station KMOX tomorrow night when it pays tribute to the Municipal Opera in a special two-hour broadcast entitled "Summertime—St. Louis," starting at 8:30 o'clock.

Among entertainers in the special broadcast will be George Jessel, movie producer; Penny Singleton, who often plays the role of "Blondie" in movies, and three singers from the Arthur Godfrey radio and television program—Marion Marlowe, Frank Parker and Julius La Rosa. Cardinal star San Musial also will be in the show.

DR. CECIL CONNELLY HEADS ST. LOUIS DENTAL SOCIETY

Dr. Cecil C. Connelly was elected president of the St. Louis Dental Society last night succeeding Dr. Theodore A. Behrens. He had been first vice president.

Other officers elected were Dr. Victor P. Thompson, first vice president; Dr. Paul A. Ebeling, second vice president; and Dr. John M. Marre, third vice president.

Officers will be installed at the society's annual meeting Monday.

ELMER ACREE STRICKEN, DIES

Elmer Acree, a printer for the Globe-Democrat, collapsed and died, apparently of a heart attack, last night near the home of his brther, John B. Acree, 4626A Delmar boulevard.

Acree, 54 years old, lived at 4610 Delmar. He had received treatment last year for a heart ailment.

EISENHOWER TO LAY A WREATH AT TOMB OF UNKNOWN SOLDIER

WASHINGTON, May 29 (AP)—President Eisenhower will attend Memorial day exercises in Arlington National Cemetery tomorrow.

The White House said the President would lay a wreath at the tomb of the Unknown Soldier and attend ceremonies, without making a speech himself, in the marble amphitheater.

You are cordially invited to come in and see the new 1953 CARPETS AND RUGS Kennard Carpet Co. 512 Arcade Bldg. Olive at 8th MAin 1900

You Get All-Weather Comfort YOURSELF WITH ZONOLITE The Perfect Home Insulation call HI. 1930 ZONOLITE 5100 MANCHESTER

BEST DEAL IN TOWN ® "I'd heard about Boyd-Giomi high trades and decided to try them. Believe me, you can't trade better on a new Dodge." Roy Seidenstricker 2855 Missouri Ave "Dodge Beats All 6's in the Mobilgas Economy Test!" BOYD-GIOMI MOTOR COMPANY Authorized Dodge-Plymouth Dealer 5836 DELMAR VO. 3-1800

Erker's .. NOW IN OUR NEW STORE AT 908 OLIVE Stores also at 518 N. Grand 35 N. Central, Clayton Erker's

Di Franco for Modern The Finest in modern and Rattan Furniture 5373 SOUTHWEST PR. 2318 Open Every Evening

BEND IT! HAMMER IT! SUPER-ELASTIC - STURDY ENAMEL WON'T CRACK OR CHIP

WEARS LIKE STEEL FOR BATHROOMS WOODWORK FURNITURE ETC. Steelcote RUBBER ENAMEL AT ALL GOOD PAINT, HARDWARE AND LUMBER DEALERS CALL GR. 8053 FOR NAME OF YOUR NEAREST DEALER

Creamy Smoothness Maple Goodness Mavrakos PENOCHIOS FULL OF PECANS EACH 10¢

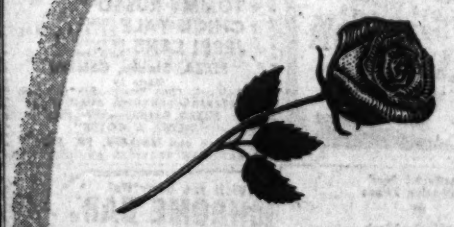

Greater love hath no man than this, that a man lay down his life for his friends. John. 15:13

JAY B. Smith FUNERAL HOME Maplewood

DOMELINER WAY TO KANSAS CITY

Dome seats on the "City of Kansas City" are available to all passengers—no extra charge. This luxury train also offers observation-parlor car ... diner lounge ... low-cost Coffee Shop Club.

Domeliner "City of Kansas City" leaves St. Louis Union Station 8:50 AM (CST) ... Delmar Station 9:03 AM. Two other fine trains to Kansas City daily.

WABASH "City of Kansas City" F. L. McNALLY, Div. Pass. Agt. 1448 Railway Exchange Building, St. Louis 1, Missouri CHestnut 4700

BILL FOR SEPT. 29 PLAZA BOND ISSUE VOTE INTRODUCED

Aldermen Get Measure —Movement Given Impetus by Government Ultimatum.

A bill fixing Sept. 29 as the date for a special election on the $1,500,000 plaza bond issue proposal was introduced in the Board of Aldermen today.

In the municipal primary last March 13, a similar proposal failed by a narrow margin to get the required two-thirds approval.

The movement for another election gained impetus recently when the Federal Government announcd it would supply no more funds for the St. Louis Land Clearance for Redevelopment Authority until the city took steps to pay its share of the plaza improvement project.

If the proposal is approved, bond issue funds would be used to acquire three city blocks between Aloe and Memorial Plazas and develop the area as a park.

The park would serve as a recreation area for tenants of apartments to the north which would be built, through private capital, by the St. Louis Urban Redevelopment Corp. for middle-income families.

Under another bill introduced today, the city's Civil Defense Organization would be authorized to act in event of "natural emergencie" such as floods, fires, drouths, hurricanes, storms, earthquake and other catastrophes.

A proclamation by the Mayor declaring a state of emergency would be necessary before the Civil Defense Organization could act.

Mayor Raymond R. Tucker recommended giving the organization additional authority, pointing out that two days elapsed after the tornado here in 1927 before a citizens' emergency committee was formed.

The aldermen adopted a resolution urging the Federal Government to proceed without delay in construction of the Jefferson National Expansion Memorial on the riverfront. Introduced by Alderman William K. Gardner, Twenty-fifth ward Democrat, the resolution called upon congressional committees, now considering bills to complete the memorial, to recommend their passage.

"It is manifestly unfair to allow this valuable and historic tract of ground to remain idle and undeveloped indefinitely," the resolution said.

BRICKER TO URGE INQUIRY INTO RFC CAR MERGER ROLE

Senator Assails Probable Tax Loss in Kaiser-Frazer Deal With Willys-Overland.

By a Staff Correspondent of the Post-Dispatch.

WASHINGTON, May 29—The Senate Banking Committee will be urged by Senator John W. Bricker to investigate the Reconstruction Finance Corporation's role in the merger of the Kaiser-Frazer Corp. with Willys-Overland Motors, Inc., the Ohio Republican said today.

Bricker's statement followed charges by Senator John J. Williams (Rep.), Delaware, that former Secretary of the Treasury John W. Snyder of St. Louis and former RFC Administrator Harry A. McDonald failed to "protect the Government's interest" in the recent merger.

Concedes It Is Legal.

Singling out for criticism the tax loss the Government is expected to suffer as a result of the merger, Bricker conceded the tax adjustments would be legal but he added: "This is the first time I know of that the Government has been an accomplice to it."

Bricker was a member of the Democrat-controlled banking subcommittee of 1951 that charged the RFC with yielding to favoritism and influence.

Senator Williams, in a speech to the Senate yesterday, said he was convinced from a study of the merger plan that the Government stood to lose several million dollars through failure of the Truman Administration representatives to protect the interests of the Government.

Williams's curiosity was aroused, he said, by the public announcement that Snyder, nine days after leaving the Government service, had accepted a position as vice president of Willys-Overland.

It was pointed out by Williams that the merger arrangements were approved by the old Policy Board of the RFC, of which Snyder was the key member.

He described as reprehensible "the manner in which the RFC released several millions of dollars worth of good collateral in favor of the merging companies," thereby "placing the Federal Government as far as collecting its unpaid balance (on outstanding loans) in an even more precarious position."

Snyder Denies Taking Part.

In Toledo, O., Snyder declared it was untrue that he had anything to do with the Government approval of the merger, explaining that he was not aware of the Kaiser-Frazer proposals until a month after he left the Government service.

"I had not heard of any offer by Kaiser-Frazer to purchase the assets of Willys-Overland until late in February, 30 days after I left the Government," he said.

He said he had nothing to do with the Government's approval of the deal which was necessary because of the RFC loans to Kaiser-Frazer.

Edgar F. Kaiser, president of Kaiser Motor Corp., also entered a denial of the charges.

In a statement at Washington, Kaiser said: "The conclusion and inferences drawn in the Senator's statement are not correct. As the facts will show, the Government through the RFC, is in a much stronger position as a result of the Willys acquisition than it was before with respect to loans due it by Kaiser Motors."

In the transaction, Kaiser said, his firm put up $32,000,000 and raised $40,000,000 more privately. No Government funds were used, he said, and in fact the company used $15,000,000 of private capital to repay the Government. The RFC loans have been reduced from $66,000,000 to $33,000,000 he added.

Treasury officials were quoted as saying the new Loan Policy Board had not formally considered the Kaiser-Frazer loan revision but that McDonald had discussed it with Secretary of the Treasury George W. Humphrey, who had advised against releasing any Government collateral.

AUTO WORKERS AND NASH AGREE ON WAGE INCREASE

DETROIT, May 29 (AP) — A new, higher wage agreement reached with the first of the "independent" automobile makers, the CIO United Auto Workers concentrated today on altering its still unexpired contract with Briggs Manufacturing Co.

Nash-Kelvinator was the independent which agreed overnight to alter its contract, giving workers everything wage-wise that General Motors, Chrysler and Ford already had given.

While the "big three' agreed to increase maximum pensions from $120-$130 to $137.50 monthly, including federal social security payments, Nash-Kelvinator and theh UAW agreed to submit that question to a joint committee for study and recommendation.

Mazey conferred with Briggs executives Thursday and was scheduled to renew conferences today. Briggs is a major body and parts supplier for the auto industry and is the largest employer of UAW members outside the big three.

GEN. BRADLEY'S WIFE SAYS GOWN ISN'T INSURED AT ALL

WASHINGTON, May 29 (AP)—Gen. Omar Bradley left for London yesterday by plane to be the President's military representative at the coronation of Queen Elizabeth.

Mrs. Bradley and two aides accompanied the General, who has the rank of special ambassador for this assignment.

A reporter questioned Mrs. Bradley about a published report that her coronation gown had been insured for $3000. She replied: "That's a good story, but the fact is the gown isn't insured for anything."

A. D. WELSH IS A DEFENDANT IN CONTEST OVER AUNT'S WILL

A. D. (Bud) Welsh, national Republican committeeman from Missouri, was named defendant in a will contest filed today in circuit court.

The suit, filed by Mrs. Marie J. Schoemehl, 7352 Marietta avenue, Maplewood, and David R. Jackson, 6716 Donald avenue, Northwoods, alleged that Welsh, executor of the estate of the late Miss Margaret H. Welsh, and another defendant, Mrs. Celeste Brannan, unduly influenced Miss Welsh in making her will.

Miss Welsh, a retired school teacher, who died June 8, leaving an estate valued at $30,000, was an aunt of Welsh, Mrs. Schoemehl and Jackson. In her will she directed payments of $1000 to Mrs. Brannan and another friend, $500 to St. Mark's Catholic Church and division of the remainder between St. Louis University and the St. Louis and St. Louis county chapters of the National Foundation for Infantile Paralysis. This organization, St. Louis University and St. Mark's Church also were named defendants in the suit.

FIRST CALIFORNIA-TO-PARIS NON-STOP FLIGHT BY AIRLINER

PARIS, May 29 (AP)—A four-engined Douglas DC-6B commercial airliner today completed the first non-stop flight from California to Paris, a distance of 5700 miles.

The plane, bought from Douglas by the French airline Transport Aeriens Intercontinentaux, thus broke the record of 3900 miles for non-stop commercial airliner flight. The flight took 20 hours, 28 minutes.

Manned by a French crew, the liner had no passengers, but three Americans from the Douglas plant went along as observers. The plane is the second such craft to be purchased by the French line for service in Europe and Africa.

Where to dine or dance IN AND NEAR St. Louis

CLUB PREVUE
IN PERSON
BEN BLUE
Star of Colgate Comedy Hour and M-G-M Pictures
WITH PENNY FISHER AND SNAD WERRIS
4-DAY DREAMERS, Stars of Radio & TV
HARRISON & FISHER, Satirical Dancers
MIRIAM SAGE DANCERS
BOB CROSS ORCHESTRA
2 Shows Nightly—3 on Fri. and Sat.
Show Time: 9:30-12:30—Fri., Sat. 9:30-12:30-2:30—Sun. 8:45-11:45
"A SURE WINNER BY OBIE"
DINNER SERVED 6 P.M. to 10 P.M.
SPECIAL COMPLETE RACE TRACK DINNER $3.30
No Minimum With Dinner For First Show Except Saturdays
FOR RESERVATIONS CALL OTTO
BIG TOP STAGE BAR
Continuous Entertainment
HARDING & MOSS REVUE
"HIGH TIME"
A Complete Floor Show
PLUS
"THE ORIGINAL 3" TRIO
No Cover—No Minimum Anytime
8001 Collinsville Rd.
(RT. 40) MADISON COUNTY, ILL.
1 Mile West of Fairmount Track
OPEN NIGHTLY AND SUNDAYS
NO COVER ANYTIME!

Announcing the coming of
Bob Anson's Versatones
OPENING THURS., JUNE 4
and to appear nightly in the Crown Room
Bessie Ross
First appearance in St. Louis of the newest vocal and instrumental group in the country. Direct from the Doll House, Palm Beach, Calif., and under the management of Bessie Ross, you'll enjoy them every minute.
NOW IN THE CROWN ROOM . . .
BOB THOMPSON at the Hammond
Starring JOANNE LEWIS
NO COVER . . . NO MINIMUM
HOTEL KINGS WAY
108 N KINGSHIGHWAY
The Klages-Way Hotel Management proudly announces that
A NEW CHEF AND STAFF
Are now in charge of the Dining Room and Catering Dept. They welcome you to have lunch or dinner in the King Cole Grill!
Ask about our efficient & up-to-the-minute
CATERING SERVICE . . .
For Parties, Special Dinners, Banquets and Weddings . . . call RO. 1800

ROSE AND CROWN
Presents Nightly
"A Tapestry in Music"
Carmen Le Fave
Accordionist and Piano
Dave Mortland
Guitar
Eugene Lemen
Bass and Drums
Dancing Every Friday and Saturday Nights from 9:30
No Cover — No Minimum
MEDART'S
Clayton and Skinker
Southwest Corner of Forest Park, ST. 1226

In St. Louis it's
RUGGERI'S
FOR WORLD FAMOUS . . . .
CHARCOAL BROILED STEAKS
FRESH LIVE LOBSTERS
DAILY LUNCHEON | SEA FOOD •CHICKEN• ITALIAN DISHES
AIR-CONDITIONED
2300 EDWARDS · PR. 1900

ROLLA COUGHLIN
His Piano
And
His Orchestra
For Dancing In The Cool, Comfortably Air-Conditioned
Terrace Room and Lounge Bar
HOTEL STATLER

Ford Plaza Lounge
BIG DECORATION DAY MATINEE
3 to 6 p.m.
★ MELBA KAY and her inimitable accordionistry
★ LEE McCULLOM and her sparkling piano cocktails
•SATURDAY MATINEE 3 TO 6 P.M.
•NO COVER . . . NO MINIMUM
Every Night Continuous Entertainment Starting at 8 P.M.
Sparkling Entertainment Nightly
PINE at 14th ST.

LAST 3 NIGHTS
LOU WALTERS LATIN QUARTER REVUE
45 STARS
30 OF THE WORLD'S MOST BEAUTIFUL GIRLS
8 SCENES
For Reservations Phone Hack ROsedale 2500
THIS ENGAGEMENT ONLY
Cover Charge
$1.50 Mon. thru Thurs.
$2.00 Fri., Sat. and Sundays
Chase Club CHASE HOTEL

For SUNDAY DINNER it's . . .
Raleigh House Restaurant
DINE IN AIR-CONDITIONED COMFORT
For the Best Foods—at Prices Moderately Designed For You
COMPLETE DINNERS
Dixie Fried Chicken — $2.30
Roast Leg of Lamb, Mint Jelly — $1.95
Braised Swiss Steak — $2.20
Charcoal Broiled Tenderloin Steak — $2.50
"CHILDREN'S PLATES AVAILABLE"
Open Sun. From 11:30 A.M. Till 8:30 P.M. Daily 7:30 A.M. Till 8:30 P.M.
CLOSED DECORATION DAY only in order that our employees may enjoy the Holiday with their families
8027 FORSYTH at Brentwood Blvd.

Enjoy cool summer luncheons
MONDAY THROUGH FRIDAY
in the Boulevard Room
HOTEL JEFFERSON
Saturdays, Sundays and every evening THE BOULEVARD ROOM is available for private parties of from 100 to 500 persons.
Call the Catering Office at MAin 3600 for reservations

15th TERRIFIC WEEK!
Bud Taylor
AT THE ORGAN
NO COVER—NO MINIMUM
SATURDAY MATINEE 3 TO 6
CARASAL Cocktail Lounge
1110 LOCUST ST.

Dine and Dance
AT THE BEAUTIFUL
GAMBRINUS LOUNGE ★
FEATURING DELICIOUS
CHICKEN—STEAK DINNERS—FISH—SANDWICHES
DANCING EVERY FRI. & SAT.
MARGE AND HER GENTS FROM DIXIE
Marge Springmeyer Charlie Moser Andy BECKER Ray BORDEN
NO COVER—NO MINIMUM
3628 WISCONSIN One Block East of 3600 S. Broadway SI. 2238
COMPLETELY AIR CONDITIONED—AMPLE PARKING FACILITIES

VISIT THE FABULOUS
BILTMORE CLUB
THIS SATURDAY NIGHT
At prices everyone can afford. You will enjoy yourself at one of America's most beautiful night clubs.
11-PC. ORCHESTRA—LARGE DANCE FLOOR
FINE FOODS BY ST. LOUIS' FINEST CHEFS
DINING ROOM OPENS 5 P.M.
ENTERTAINMENT STARTS AT 9 P.M.
No Cover—No Minimum Completely Air-Conditioned
RESERVATIONS STILL AVAILABLE
Call Willow 4-8494 or Fenton 55
2½ Miles West of Lindbergh, Straight Out Gravois

The Sensational
HERBIE FIELDS
and his Greatest Band Ever
Music—Action—Songs
Terrace

MUSIC
BY Angelo Villa
AT THE ORGAN & PIANO
IN THE Walnut ROOM
Open at Noon for Lunch
GATESWORTH HOTEL
UNION BLVD.
Entrance to Forest Park

MUSIC LOVERS—EVERYBODY WELCOME
"DIZZY" GILLESPIE
AND HIS ALL-STAR ORCH.
PLAYING NITELY MAY 29 THROUGH JUNE 6
SPECIAL SAT. MATINEE
May 30 from 4 P.M. to 7 P.M.
AT THE AIR-CONDITIONED
GLASS BAR
In the Midtown Hotel
2935 LAWTON BLVD. NE. 5066

WHERE
CHUMS
MEET
NITE CLUB
★ ALL STAR SHOW ★
HEADED BY
★ BILLY CONWAY ★
3½ Miles South of East St. Louis, Ill. on Highway 3, Cahokia, Ill.
3 FLOOR SHOWS NIGHTLY 3
SHOWTIME 10:30, 12:45 and 2:45
ANNOUNCING OUR NEW POLICY! EARLY MORNING CLUB BREAKFAST SERVED FOR YOUR CONVENIENCE

NEW CLUB "88"
OUT 9TH ST. TO RT. 40, AT 4 JUNCTION AT MADISON, ILL.
WEEKEND ALL STAR REVUE
JUMPIN' JOE RUSSO
BACK BY POPULAR DEMAND
RITA SHAY — BLONDE AND LOVELY EXOTIC
ROUSCHEL RAY — GLAMOROUS EXOTIC BEAUTY
LADIES NIGHT SUNDAY
ALL LADIES ADMITTED FREE
DANCE TO "FOOTS" GOODSON'S BAND

OPENING MON. JUNE 1
TERRIFIC ACCLAIMED — Now! — SUPERB
SENSATIONAL — JAMIE ARTIST OF ORGAN & PIANO — BEAUTIFUL
FLAMINGO ROOM
FAIRMOUNT HOTEL
MARYLAND & EUCLID

BUCKINGHAM'S
TAKE HOME HOT CHICKEN DINNERS
½ Golden Fried Spring Chicken, 2 Homemade Rolls, Chefs Salad & French Fries — $1.30
Whole Fried Spring Chicken — $1.50
Baked Chicken and Dressing, ea. $1.85
(Many Other Carry Out Items)
Phone for Quick Service
Our Famous Chicken Dinners — $2.00
Bridge Luncheons — $1.50
7 Dining Rooms—Air-Conditioned
6945 MANCHESTER RE. 5760

THE COUNTRY KITCHEN
On the road to PERE MARQUETTE PK.
Route 100, 1½ Miles West of North Alton, Ill. Phone 2-4030.
DECORATION DAY SPECIAL
ROAST YOUNG TURKEY With All The Trimmings $2
ALSO
Chicken • Steak • Prime Rib, etc. Home-made Rolls and Pie
DAILY 'TIL 9 P.M. SUNDAY, HOLIDAYS 11:00 A.M. 'TIL 9:00 P.M.
CLOSED MONDAY

HELD OVER
By Popular Demand For the 3rd Week!
JIMMY (NIGHT TRAIN) FORREST
and His All-Star Combo
BARREL LOUNGE
5614 DELMAR

23 WEEKS and STILL GOING STRONG
DAVEY NOSE BOLD
Claridge Lounge
18th & Locust

Enjoy Exciting MEXICAN FOODS & WINES
ENCHILADAS TACOS TOSTADOS
LA CASA DE LOS TOROS
4137 LINDELL LU. 9388

SWIM IN A BEAUTIFUL SALT WATER POOL!
Keep Cool!
AT WONDERFUL CASTLEWOOD POOL
POOL and PICNIC GROUNDS OPENS DECORATION DAY
TO WIN A LUXURY VACATION TO MIAMI BEACH
WATCH FOR OUR ADS IN THIS PAPER STARTING JUNE 5
Direction to Grounds:
Drive out Manchester Rd. to Ballwin Rd., ¾ mile west of town of Ballwin Inn. Turn left 3 miles to Castlewood Pool. OR—go west on Highway 66 to Valley Park and follow our signs.

NEW, BEAUTIFUL AIR CONDITIONED
MIRACLE LOUNGE
Entertainment Nightly
—DANCING—
EVERY FRIDAY & SATURDAY IN OUR SPACIOUS RATHSKELLER
DON NUCKERMAN'S RHYTHMAIRES
10523 ST. CHARLES RD.
ST. ANN'S

Make Dance CHI-CHI Room
Glamorous
JULIE DUANE
AT THE PIANO BAR NITELY
COCKTAILS • STEAKS • PIZZA
Cocktail Hour 3 to 6 p.m.
4389 Olive St. Phone LU. 0928

DANCING NIGHTLY
Fine Food 1-1 Excellent Drinks
LOU CARBONE'S
EL AVION
West of Drive-in on Manchester Road
TE. 2-2750
JIMMY WALSH AND HIS TRIO

THE COUNTRY KITCHEN
On the road to PERE MARQUETTE PK.
Route 100, 1½ Miles West of North Alton, Ill. Phone 2-4030.
DECORATION DAY SPECIAL
ROAST YOUNG TURKEY With All The Trimmings $2
ALSO
Chicken • Steak • Prime Rib, etc. Home-made Rolls and Pie
DAILY 'TIL 9 P.M. SUNDAY, HOLIDAYS 11:00 A.M. 'TIL 9:00 P.M.
CLOSED MONDAY

Tom & Country
THE DICK FISTER TRIO
Opening June 8—PETER CAREW
Congress Hotel

Mammy's
UNION NEAR PAGE RO. 9894
CARRY OUT!
4 De Luxe Steakburgers $1.00
3 Barbecue Beef or Pork
DOZ. JUMBO FRIED SHRIMP — $1.15
2-LB. SOUTHERN FRIED CHICKEN $1.85

THE SILVER SLIPPER
No Minimum ★ NITE CLUB ★ No Cover
"The Dancing Spot of the East Side"
featuring PEARL LAWSON
at piano and organ—and her orchestra
Fri., Sat., Sun., 9 P.M.-4 A.M.
LARGE DANCE FLOOR
From MacArthur Bridge, 3 blocks north, turn right on Route 12, Five miles to Intersection of Rosa and Missouri

The Sensational
HERBIE FIELDS
and his Greatest Band Ever
Music—Action—Songs
Terrace

Visit the beautiful CHROME BAR
• Wonderful Mixed Drinks
• Delicious Sandwiches
JOE SARACINI AT THE PIANO
5446 GRAVOIS
Dave Albright, Proprietor

COME & SING THE FAVORITE OLD SONGS WITH DANNY O'DAY
M.C. IRISH WIT
DANCING NIGHTLY
EDDIE CAREWE TRIO
GAY 90's BAR
712 MARKET GA. 8574
PARK FREE ACROSS THE STREET

ORIENT RESTAURANT
NOW IN OUR NEW LOCATION
505 N. 7th St.
Serving Chinese and American dishes—open from 11 a.m. 'til midnight, including Sunday.
CE. 9653

Di Martino's famous PIZZA
PIZZA With Shrimp
Jumbo Frog Legs
Cod Fillet—Shrimp, Spaghetti, Homemade Ravioli, Veal, Cutlet Parmigiana, Tasty Steaks
Open Sunday 12 Noon 'Til A.M.
5201 SHAW PR 8608

Dance to the Dixieland Music of
NORMAN MASON COMBO
Every Wed., Fri. and Sat. Nites at the Romantic
HAVANA CLUB
Excellent mixed drinks and cocktails
1176 N. KINGSHIGHWAY
Just two blocks south of Page Ave.

DURING THE DECORATION DAY HOLIDAYS
Its Cool Breezes and the Finest in Food at
The OLTZ House
COMPLETE DINNER Roast of Prime Rib Beef, au jus — $3.25
Craig Road off Olive St. Road
1½ miles west of Lindbergh
For Reservation Call TE. 4-2661

DANCING
FRI., SAT. AND SUN.
BLACKIE STARK'S OZARK MELODY BOYS
HUCKEL BUCK
RATHSKELLER UNITED HALLS
LAFAYETTE AT JEFFERSON

MADAM De FOE'S PLACE
A Favorite Place to Dine . . . Since 1900
OPEN YEAR 'ROUND
CHICKEN & STEAK DINNERS
TURKEY IN SEASON
No Reservations Necessary
Out Clayton Rd. to Baxter Rd. Then Follow Signs
CHESTERFIELD, MO. LAKE 7761

Sardo's
5243 DELMAR (East of Union) FO. 6992
Restaurant and Cocktail Lounge
OPEN DECORATION DAY
COMPLETELY AIR CONDITIONED
ENTERTAINMENT THURS., FRI., SAT.

DIXIELAND JAZZ
SINGLETON ★ PALMER
AND HIS 6 ALL-STARS
TOP HAT COCKTAIL LOUNGE
5638 DELMAR FO. 3660

Wonderful Food at Popular Prices
Breakfast—Lunch Dinner
Quick Service
DeSOTO GRILL
CE. 8750
HOTEL DE SOTO—11TH AND LOCUST

★ DANCING ★
NITELY FROM 9
MITZIE...
AND HER MEN
Never a Cover Charge
Cocktails 5:30 'til 7:00
SHERATON Lounge
LINDELL BLVD. AT SPRING

Mammy's
UNION NEAR PAGE RO. 9894
CARRY OUT!
4 De Luxe Steakburgers $1.00
3 Barbecue Beef or Pork
DOZ. JUMBO FRIED SHRIMP — $1.15
2-LB. SOUTHERN FRIED CHICKEN $1.85

Club Casino
FLOOR SHOWS—DANCING
EVERY FRI. & SAT.
★ LOU CAPPS BALLAD SINGER PAR EXCELLENT
★ TOMMY RUSSO POPULAR M.C.
★ CHICK YALE COMIC EXTRAORDINARY
★ JERRI LANE BEAUTY IN RHYTHM
PIZZA, Steaks, Chicken
Music by Nick Mucci—Chuk Kreigh—Ben "Gottshalk
CATERING SERVICES AVAILABLE
MIXED DRINKS—SET-UPS
"NEVER A COVER"
Wilson and Mackland, PR. 8500
CATERING SERVICES AVAILABLE

BEETLE BAILEY—
A FAVORITE COMIC
Daily and Sunday in the POST-DISPATCH
WHO, ME?

ORIENT RESTAURANT
NOW IN OUR NEW LOCATION
505 N. 7th St.
Serving Chinese and American dishes—open from 11 a.m. 'til midnight, including Sunday.
CE. 9653

TODDLE INN
RONNIE MASON
POPULAR COMIC M.C.
MARALYN
BEAUTIFUL EXOTIC QUEEN
FREDDIE SLOTT
SONGSTER EXTRAORDINARY
Sonny Owen and His Music
Mixed Drinks . . Open Late . . Dancing
38TH & ST. CLAIR—U.S. Rt. 50—Illinois

OLDANI'S
WORLD RENOWNED
STEAKS
LIVE LOBSTER • SEA FOOD
2132 EDWARDS AVE. PR. 9812
AIR-CONDITIONED

WANT THINGS? WATCH THE WANT ADS!

MILD RECOVERY IN STOCK MARKET AFTER 5-DAY DIP

Changes Mostly Fractional — Sales of 920,000, Smallest Since Last September.

NEW YORK, May 29 (AP)—Trading slowed to a walk today in the stock market with prices leaning a little higher.

Both gains and losses were fractional. Seldom did a change amount to as much as a point.

Volume dwindled as the day wore on and came to 920,000 shares for the entire day.

Associated Press average of 60 stocks closed up .3 of a point at 109.1. The industrial stocks index was up .4 of a point, rails up .2 and utilities up .1.

(Dow-Jones industrial stock average rose .80 of a point, rail .04 and utility .19.)

Trading narrowed to 1084 issues against 1129 yesterday. There were 453 gainers, 327 losers, 304 unchanged at close. There were 70 new 1953 lows and seven new highs.

Trading fell off to the lighest level since last Sept. 29, the day the stock market instituted its five-and-a-half-hour sessions and eliminated Saturday trading, according to the United Press.

Yesterday's total was 1,240,000 shares.

Some of the lack of attention to the market evidently came from the fact that tomorrow is Memorial Day, and many companies closed today in its observance, lending a slight holiday atmosphere to the market place.

Railroads started the ball rolling in the advance with the help of steels and aircrafts early in the session. Later they were joined by most other major sections of the market.

Spotty profit-taking cut a few holes in the market, but that type of erosion was gradual through the greater part of the session.

Higher stocks included Southern Railway, Commonwealth Edison, Republic Steel, Montgomery Ward and Homestake Minirg.

Business World

NEW YORK, May 29 (AP)—Motor vehicle production in the United States this week is estimated by Ward's automotive reports at 116,402 units. The agency counts 101,637 cars and 14,765 trucks in the total. Last week output consisted of 132,157 cars and 19,452 trucks. Ward's attributes this week's decline to the supplier plant strikes and said additional losses will be incurred during next two weeks because supply inventories must still be built up.

* * *

Gold stocks decreased $26,000,000 in the week ended May 27. The total is $760,000,000 under year ago.

* * *

Mississippi River Fuel Corp. declared a dividend of 50 cents a common share, payable June 30 to stock of record June 12.

* * *

St. Louis Southwestern (Cotton Belt) Railway reported April income of $899,330, increase of $24,896 compared with like month last year. Railway operating revenues totaled $6,649,907 against $6,144,933 last year. Net income for four months was $3,668,325, compared with $3,291,199.

* * *

Granite City Steel Co. declared a dividend of 3 per cent in stock on the common shares, payable June 5 to stock of record June 30.

* * *

American Cable & Radio Corp. reported net income of $238,799 for the three months ended March 31, compared with $200,765 in the corresponding year-ago quarter.

* * *

General Railway Signal Co. declared quarterly dividend of 50 cents a share and extra of 10 cents on common, both payable July 1 to record June 10.

* * *

General Shoe Co. has received a $934,741 Government contract for 143,332 pairs of Army combat boots, the Armed Services textile and apparel procurement agency disclosed today.

* * *

Newport Steel Corp. reported for six months ended April 30 net income of $1,539,761, equal to $1.43 a share compared with $667,383, or 62 cents a share in the like period a year ago. Sales of $36,627,993 compared with $23,274,875 last year.

* * *

Loans and discounts by St. Louis Clearing House banks increased $12,033,000 in the week ended Wednesday. Demand deposits increased $16,350,000. Time deposits increased $426,000 to a new record high of $188,029,000. Bond and stock accounts increased $23,398,000.

London Market Quiet.

LONDON, May 29 (AP)—Business on the London Stock Exchange was frugal today in view of the approaching end of the account.

Minings were generally lower but the markets generally maintained an even firmness with little or no signs of offerings.

NATIONAL COMPANIES

We will build or lease to your specifications, one story fireproof building. Choice locations. MAin 6889.

STOCK MARKET INFORMATION
CALL and LISTEN
Washington, D.C.—Reverse Charges
RE 7-1200 Every Sat. 8 P.M.-12 P.M.

HENRY, FRANC & CO.
INVESTMENT SERVICE
Members New York and Midwest Stock Exchanges
ST. LOUIS (1) CE. 8400
308 NORTH 9th ST.

NEW YORK STOCK TRANSACTIONS
(COMPLETE CLOSING PRICES)

DOW-JONES AVERAGES
FRIDAY, MAY 29, 1953

Stocks.	Open.	High.	Low.	Close.	Change.	Sales.
30 Industrials	271.46	272.07	270.88	272.28	+ .80	89,000
20 Railroads	105.42	105.94	105.03	105.42	+ .04	50,200
15 Utilities	50.69	50.95	50.61	50.83	+ .19	30,600
65 Stocks	106.86	107.45	106.60	107.08	+ .24	169,800
40 Bonds	.....	.....	.....	94.28	— .16	.....

	30 Industrials.	20 Railroads.	15 Utilities.	65 Stocks.
1953 High	293.79	112.21	53.88	113.96
1953 Low	270.73	101.63	50.64	105.58

FRIDAY'S NEW YORK STOCK EXCHANGE LEADERS

Stocks.	Sales.	Close.	Ch'ge.	Stocks.	Sales.	Close.	Ch'ge.
WillysOver	24,100	15⅝	— ⅝	InterconRub	8,100	4⅞	— ⅛
IntTel&Tel	14,400	18	....	PackardMot	8,000	5⅜	....
AmTel&Tel	13,300	154⅞	— ⅛	ColumbiaGas	7,600	13⅝	+ ⅛
NYCentral	12,200	23⅞	+ ⅜	NewEnglElSy	6,800	13⅛	....
ServelInc	8,900	10⅛	— ¼	SouCaroE&G	6,700	13⅞	....
AmAirlines	8,500	14	+ ⅛	AnacondaCop	6,000	37⅜	+ ⅜
OwensCFib	8,200	42	— ½	USSteel	6,000	38⅞	+ ½

Fri. Sales.	Thursday.	Year Ago.	Year to Date.	1952 Period.
920,000	1,240,000	Holiday	166,892,700	146,397,943

Ann.	Div.	Sales in Hd.	Net 100s.	Close.	Ch'ge.
AbbottL1.80		5	41½	+ ⅝	
do pf	4	2	102	— 2	
ACFBrill		3	7⅝	....	
Acme&I1.60		1	23⅛	+ ⅛	
AdmEx.60g		2	30¼	+ ⅛	
AdmMills2		1	31⅛	....	
Addressog2b		1	50¼	— ⅛	
Admiral 2		3	28½	+ ⅝	
AfrilGEq.40		1	7⅝	....	
AirReq pf3½		100	50¾	....	
Airfeat1.40		14	27	+ ⅛	
AlaskaJun		1	17	....	
Aldn pf4¼		120	71½	....	
AlleghAir		33	4⅛	....	
AllegLE2b		1	54⅝	....	
AllenInd.80		5	9⅝	....	
AlliedChem 2.40		32	67⅜	— ⅛	
Allistr 3		3	59⅝	+ ⅛	
AllisChal4		14	54	+ ⅛	
AlpinaPCem 1g		3	47⅜	— ⅜	
AlmLid 2		24	45½	+ ⅛	
AlumCoAm .40b		16	47⅜	+ ⅛	
AmAirpt 2a		1	164½	— 1½	
AAirl¼pf		85	14	....	
do pf3½			76¼	+ ⅛	
ABKNotes1			99	....	
do pf3		120	93¼	— ¼	
AmBosch		5	18	....	
AmBrdH3		3	38¾	....	
AmBrasPf4		10	14⅞	....	
dopf1			26	....	
ACb&R.15e		3	5¾	....	
AmCan1.40		29	34⅜	— ⅛	
dopf5		3	91½	....	
AmCas&Fu		31	41⅝	— ⅛	
AmCh&Co2a		5	30¼	....	
AmColor1		15	20	— ⅛	
AmCyan		34	46¼	+ ⅛	
AmcoPl¼			15¼	+ ⅛	
A&FP.30g		49	31¾	+ ⅛	
AG&El1.64		12	30	+ ⅛	
AmHess		11	37⅝	— ⅛	
AmInd&L		3	17	....	
Amhomest 1.50a		33	37¾	— ⅜	
Amlnsp.60		110	92	....	
AmLocom.60		3	20	....	
AmLocoPf1b		9	93	+ ¼	
AmMaiz		2	37⅞	+ ⅛	
AmMetCl		13	17⅞	+ ⅜	
AmMetPf1¼		2	17⅞	....	
AmMol.40a		2	32⅜	+ ⅛	
AmNatG1.80		19	34½	....	
AmNewsI 2		2	35½	+ ⅛	
AmOpticl2		3	35½	+ ⅛	
AmPipCh8½		3	31¾	....	
AmPotPuSv		2	37	....	
††AmRad		16	14⅛	....	
AmSRad½		18	7⅜	....	
AmSeating1		7	19⅛	— ⅛	
AmSmelt3		25	35⅝	+ ⅛	
dopf4		100	145½	....	
AmSnu2.40		2	39⅞	....	
AmStFd3		8	33¾	....	
AmStr2		2	30¼	....	
AmSugar4		1	55	....	
dopf7		100	137½	....	
AmSumTob		7	41¼	....	
AmT&T9		133	154⅜	— ⅛	
AmTobBg3a		1	72⅞	....	
dopf4		100	135	....	
AmVisc2a		28	43⅜	....	
dopf5		350	114½	....	
AmWat¼g		21	9½	+ ⅛	
AmWoolen		15	21¼	+ ⅛	
doprpf4		100	21¼	+ ⅛	
AmZinc1		4	15	....	
AmZnLd½g		60	37⅜	+ ⅛	
AnacWAC ⅜g		130	48¼	+ ⅛	
AlphaPCem 1g		3	47⅜	— ⅜	
AlumLid 2		24	45½	+ ⅛	
AlumCoAm .40b		16	47⅜	+ ⅛	
AmAirpt 2a		1	164½	— 1½	
AAirl¼pf		85	14	....	
do pf3½			76¼	+ ⅛	
ABKNotes1			99	....	
do pf3		120	93¼	— ¼	
AmBosch		5	18	....	
AmBrdH3		3	38¾	....	
AmBrasPf4		10	14⅞	....	
dopf1			26	....	
ACb&R.15e		3	5¾	....	
AmCan1.40		29	34⅜	— ⅛	
dopf5		3	91½	....	
AmCas&Fu		31	41⅝	— ⅛	
AmCh&Co2a		5	30¼	....	
AmColor1		15	20	— ⅛	
AmCyan		34	46¼	+ ⅛	
AmcoPl¼			15¼	+ ⅛	
A&FP.30g		49	31¾	+ ⅛	
AG&El1.64		12	30	+ ⅛	
AmHess		11	37⅝	— ⅛	
AmInd&L		3	17	....	
Amhomest 1.50a		33	37¾	— ⅜	
Amlnsp.60		110	92	....	
AmLocom.60		3	20	....	
AmLocoPf1b		9	93	+ ¼	
AmMaiz		2	37⅞	+ ⅛	
AmMetCl		13	17⅞	+ ⅜	
AmMetPf1¼		2	17⅞	....	
AmMol.40a		2	32⅜	+ ⅛	
AmNatG1.80		19	34½	....	
AmNewsI 2		2	35½	+ ⅛	
AmOpticl2		3	35½	+ ⅛	
AmPipCh8½		3	31¾	....	
AmPotPuSv		2	37	....	
††AmRad		16	14⅛	....	
AmSRad½		18	7⅜	....	
AmSeating1		7	19⅛	— ⅛	
AmSmelt3		25	35⅝	+ ⅛	
dopf4		100	145½	....	
AmSnu2.40		2	39⅞	....	
AmStFd3		8	33¾	....	
AmStr2		2	30¼	....	
AmSugar4		1	55	....	
dopf7		100	137½	....	
AmSumTob		7	41¼	....	
AmT&T9		133	154⅜	— ⅛	
AmTobBg3a		1	72⅞	....	
dopf4		100	135	....	
AmVisc2a		28	43⅜	....	
dopf5		350	114½	....	
AmWat¼g		21	9½	+ ⅛	
AmWoolen		15	21¼	+ ⅛	
doprpf4		100	21¼	+ ⅛	
AmZinc1		4	15	....	
AmZnLd½g		60	37⅜	+ ⅛	
AnacWAC ⅜g		130	48¼	+ ⅛	
AnchG1.60		2	29	....	
do pf4		50	102	....	
AnchHk.60a		10	54½	+ ⅛	
APWProd		1	23¾	....	
ArDM2.80		1	38¾	+ ⅛	
ArgeO.80		2	18⅝	....	
ArmcoSt3		12	37⅜	+ ⅛	
Armour		37	10	....	
do pr pf3c		3	89¼	....	
ArmCf2.60a		3	55¼	+ ⅛	
do pf4		160	110	....	
do pf3¾		200	92¾	+ ¼	
ArvinInd2		1	22⅝	+ ⅛	
AshlOil1		5	15½	....	
AsDG1.80		1	20⅛	....	
delpf4¼		120	99	....	
AtchisAs		1	30	....	
Atchispr2½		6	93¼	....	
AtlCityE1½		4	23	....	
AtlCstLEeoa		4	100¼	....	
AtlLeasInc		15	28¼	+ ⅛	
dopf4¾		260	91	....	
AtlasC1.60a		2	23¾	....	
Atlas.80g		1	13½	....	
Autocar		7	10¼	....	
Avco1.60		44	17⅜	....	
Babcock2b		6	38¾	....	
BaldLL80		32	10⅜	+ ⅛	
dalt40pf5e		57	2	....	
dopf4		1	46¾	+ ⅛	
Bang&Ar		3	4⅜	....	
BarberOil2		1	23½	....	
BathIrnwk2		2	22½	....	
BayukCig.60		2	10⅞	+ ⅛	
Beaunit5		2	11⅞	....	
BeechAlla		10	11½	....	
BellTelM.30g		2	31⅝	....	
BellAirc.80		1	11½	....	
BendixAv3a		46	60	....	
BeneLine1.40		2	25	....	
dopf3¾		120	104	+ 1	
Bengue.10a		23	1⅜	+ ⅛	
BestCo2		4	26¼	+ ⅛	
BethSteel		37	30⅞	— ⅛	
dopf7		1	133½	....	
Bigelow		3	13¾	— ⅛	
Bike&Arb		1	10⅜	....	
BlKnx.60g		3	10⅜	+ ⅛	
BlgsWlw		4	19⅜	....	
BlkChl.20a		6	23½	+ ⅛	
BoeAirlr		29	22¼	+ ⅛	
BonAmA2		120	23	....	
doB		100	8¼	....	
BoschMot		3	13⅝	....	
BkofMl		3	11⅝	....	
Brdnl.20g		1	19¼	....	
Brkly.4a		5	18½	....	
BrosMe		5	11	....	
dopf		5	30⅜	+ ⅛	
BrunAirw		7	9⅛	....	
BridgLTrs2		6	24½	....	
BrigMf1½g		6	39	....	
BriggsStr.a		3	37¼	+ ¼	
BristMy½g		7	51	....	
BklyUG1¼		3	22⅜	....	
Brown&Bel		5	12⅜	+ ⅛	
Brwn82.40a		1	63	....	
BrunBalk1		10	18½	....	
BucyEr.80g		2	27⅝	+ ⅛	
BuddCol		5	14½	....	
BufForge1g		1	50⅓	+ ⅛	
Bullard2		1	22¼	— ⅛	
BulovaW3a		1	35¼	+ ⅛	
BurlMil.30g		8	13	....	
Burrgh.80a		14	15¼	+ ⅛	
BushTer.40g		1	12½	— ⅛	
do cv pf 2¼		20	35½	....	
ButlBr.60a		2	13¼	....	
do pf 4½		100	84	....	
ButteC½g		1	9½	....	
Byer pf7		110	107½	— 1	
Byron1¼g		1	22	+ ⅛	
CalPk1¼g		6	24¾	....	
Callahan2		15	2¼	....	
CalAE.60		17	8¼	....	
CampW.92		1	24¼	+ ⅛	
CanD.60a		18	12⅜	....	
CanBr¾g		2	10⅞	+ ⅛	
CanPac⅝g		43	27	+ ¼	
CapitalAir		30	12¼	— ⅛	
CarbonL.40		1	20	+ ⅛	
CarCeCO3		110	105	....	
CarePaLab		13	38	....	
CarPen$1.2a		1	42¼	....	
CarrCl1.20		10	42¼	....	
Case&Ga.40a		1	13½	....	
CaseJI1¼a		24	18⅝	....	
dopf1		120	123½	....	
Cat'rac3		7	39⅝	....	
Celan⅝g		27	28⅝	+ ⅛	
dopf1		130	122	— 1	
doCrpf4¼			82½	....	
Celotex1½g		2	17	....	
CenAg1.60		1	20	....	
CenFry.40		2	8⅜	....	
CenGSv		12	37⅛	+ ⅛	
dopf		1	60¼	....	
CelluG&E.70		3	13	....	
CellPfB1.20		2	19	....	
CnRRNJ5		1	29¾	....	
Ce&SW1		21	16¾	+ ⅛	
CerdePas2b		4	27	....	
Cert-teed1a		4	14	....	
ChesCsv2		8	29¼	....	
Ches&Ohio3		20	36½	+ ⅛	
do pf3½		1	80½	....	
ChicagoC.80		3	19¼	— ⅛	
Chi&EIl½pf		3	19¼	....	
ChiGtW		8	2¼	....	
CIALA1¼k		3	15⅜	+ ⅛	
ChiIndA1B		3	9	....	
CMStP&Pig		27	17⅝	....	
do pf5		4	56	....	
ChiNW		30	20⅛	+ ⅛	
do pf3½		1	42	....	
ChiPneuT2a		1	9½	....	
ChiRI&Pa4		13	7⅝	+ ⅛	
ChiRk		2	17⅝	+ ⅛	
dopf5	14a	2	94¼	+ ⅜	
Childs		2	3⅝	....	
docvpf	14f	1	3	....	
Chrysler6		58	75¼	+ ⅜	
CinG&E		13	18⅝	....	
dopf4		160	94¼	— 1	
CinMM1¼g		2	18⅝	....	
CITInl.80		19	27⅜	+ ⅛	
CitiesSvc4a		18	34	+ ⅛	
CityProd2a		3	31¼	+ ⅛	
CityStr1.40		1	29¼	+ ¼	
dopf4¼		110	104¾	....	
ClarkEquip3		1	29¼	+ ¼	
ClevEl2.60		1	31⅜	....	
dopf4¼		160	103¾	....	
ClevCp¼b		2	23½	....	
ClimaxMo2		5	41¾	+ ⅛	
ClothPro		4	26¼	....	
CluettPea		1	36⅛	+ ⅛	
dopf4		1	98½	....	
CocaCol4a		2	116	....	
ColePCP2b		1	44	....	
Colg1.80		6	44	— ⅛	
ColPal1¼		10	18¼	+ ⅛	
Colt&.152a		170	58¾	— ⅜	
CBS1.40		1	45	....	
doB1.60			44	....	
ColGs.40g		82	13⅝	— ⅛	
ColPic4a		55	15⅜	....	
ColSCa2		1	46	....	
Col&ROhEl 1.40		4	23¾	+ ⅛	
CombEng3		3	43½	....	
CrCrd2.40		22	33½	....	
ComlSolv1		1	20¼	....	
ComEd1.80		18	36¼	....	
do pf1.40		3	35¼	— ⅛	
do pf1.32		4	35¼	+ ⅛	
ConeM 1.60		3	24⅜	....	
ConEN 1¼a		3	23⅛	+ ⅛	
ConsCIR2		3	23⅝	....	
ConCop.40g		5	25¼	....	
ConEd2.20		9	38¾	— ⅛	
do pf5		2	104	— 1	
ConGEBal 1.40		21	26	— ⅛	
ConGroeers1		4	16⅜	....	
ConLaund 1		4	12⅝	....	
ConNG2½		18	53⅛	+ 1	
ConRRCuba		1	27¼	+ ⅛	
ConRE.40g		2	8	....	
ConTel.15g		2	9¼	— ⅛	
ConVI.50b		14	37⅛	+ ⅛	
ConsP2.20		24	37	— ⅛	
CPpf4½		150	102	— ⅛	
Contain2a		5	37¾	+ ⅛	
do pf4		130	99	+ ¼	
ConBl.60		6	24¾	....	
do pf5½		140	95½	+ ¼	
ConCf2.40		17	51¼	— ⅛	
do cv pf 4¼		190	118½	....	
CCa5.60b		7	8¾	....	
do pf1¼		5	21½	....	
Cont12.60a		1	104	....	
ContAirl.50		26	10¼	....	
ContOil.20g		5	38¾	....	
CoopB2b		1	54	....	
CopRng.80		2	38¾	....	
CopwBl2		2	26	....	
CornBnk2		1	26	....	
CornP3.60		7	77	....	
CorPr pf7		180	162½	— 2	
CorDis1.20b		1	24¾	....	
CotyInt.10g		4	2¾	....	
CraneCo2a		1	31¾	....	
CrOfW1.60a		2	26¾	— ⅛	
CraAmI		37	15¼	+ ⅛	
CrosNGas.60		2	21⅛	....	
CrownCork		1	31¼	....	
do pf2		1	89½	....	
CroZeil.80		20	29¼	+ ⅛	
do cv pf 4.20		100	93¼	+ ⅛	
Cruc5¼s		3	37⅜	— ⅜	
CubaRRof		40	28⅝	+ 1⅛	
CubAtl.40g		2	16¾	....	
CudPk		2	14¼	+ ⅛	
do pf		1	61¾	....	
Cum-nsPress		2	10	— ⅛	
CurtP.20g		17	7¼	....	
do pr pf3a		7	7¼	....	
CurtWr.80		1	3	....	
Dana2p3		16	38¾	+ ⅛	
Davis2pf.30		3	35½	....	
DaytPL2.40		3	35½	+ ⅛	
dopf4.30		120	88	+ 1¼	
DaytRub 2		3	21⅛	+ ⅛	
DeereR.70		16	21⅛	+ ⅛	
DeepRkOil2		1	11¼	....	
Deere1¼g		38	38¾	....	
do pf1.40		6	30¾	....	
Delk&Rud4		4	47¼	....	
DL&W1.40		2	39½	....	
DelPkL1.40		4	14¾	....	
D&RGW4		7	5⅞	....	
dopf5		5	57½	+ ⅛	
DerbyOil¼g		6	22	+ ⅛	
DetE1.40		6	30¾	....	
DetM81.15p		3	4⅛	....	
DetSRCo2		8	14⅛	....	
DevAcA2		2	20½	— ⅛	
DiaAlk1¼		1	35	....	
DiaMat2		5	35	....	
dopf1¼		1	33¾	....	
DiaTaxi1		2	13¼	....	
DianaSt.80		3	11	....	
DistCo		1	24	....	
Dist1.20a		13	27⅜	....	
DivcoC.60		1	13¾	....	
DixCp1.60		1	35¾	....	
DomAM.70		21	36½	— ⅛	
DougAir3a		13	64⅛	....	
DowCh¼g		4	38½	+ ⅛	
dopf4		1	94½	+ ⅛	
Drlnd1.60		21	20	....	
DuplexCo.20e		2	10⅛	+ ⅛	
duPol.70g		2	94⅛	+ 1¼	
dopf4½g		2	110	....	
DuqL1.80		35	27⅝	....	
dopf1⅞		120	43½	....	
dopf2		1	45	....	
DWGCig.80		3	13	....	
EasFic1.20a		2	30¾	+ ⅛	
EastAirL¼		10	24⅜	....	
EastCpl		1	40½	....	
EasSUtl4d		3	15⅞	....	
EaKo1.40d		5	42⅝	....	
EatonMf2a		7	42⅝	....	
EdBStr1.40		9	24⅛	....	
ElcoPd1½		2	20¾	....	
ElaStopN1a		2	15	....	
ElAutoLit		3	38⅝	....	
ElkMin.08g		12	1⅞	+ ⅛	
ElPasNG 1.80b		3	32½	....	
ElgnNW.80b		1	12¼	....	
Elliott1.60a		3	29½	....	
ElPasoNG 1.80b			42	....	
EmbR&P.40		22	12	+ ⅛	
EmpDEl1.40		1	23½	+ ⅛	
EndJohn1.60		3	27	....	
EquiGas1.20		7	27⅛	....	
EquiOffB.60		8	6⅞	....	
ErieRR¾g		23	2¼	....	
do pf5			65	....	
EurWms.60		7	7⅞	....	
EvansPd¾f		1	13	....	
Eversh1.40		1	15⅜	....	
Ex-Cell-O2b		7	51½	+ ⅛	
ExchBuf		2	2¼	— ⅛	
FairbMor1g		4	27	+ ⅛	
FairchEAG .20g		10	8⅝	....	
FalstaffBr1		2	15⅞	....	
FamPl1.40		11	16⅝	....	
dopfB2½		1	50¼	....	
Fanstee1¼g		1	30⅝	....	
FedDGulf¼f		2	13¾	....	
FedPaWick		6	6¼	....	
FedMogul1g		1	27½	....	
FedDS2¼		1	44	....	
dopf4¼	120		98	....	
Felt&Ta.80		3	13⅜	....	
FerCo.80d		21	23	....	
FidPf12.60a		3	72¼	— 1¼	
Filtrol.80		3	14⅞	....	
Firestone3a		5	62⅝	— ⅛	
Firpr4½	110	102	....	....	
FirstMetal1g		1	43½	....	
FirthCpt.30g		1	11⅞	....	
Flintkote2a		6	29¾	....	
FlorenEtv1		10	20	....	
FlaPwr1.20		1	23¾	....	
FlaP&L1.60		1	33⅝	....	
FollanSt½g		4	33¾	....	
FdkAir.80a		3	14⅝	....	
FoodMach2		12	36¾	....	
do pf3½	100	39	94½	....	
FostWheel		3	39	— 1½	
FranSul1¼		2	12⅞	....	
FranStr.80b		2	11¾	....	
FreepSul2		12	48	....	
FruehTra2		1	27	....	
do pf4	230	77	77	....	
GabelCo1½		8	18⅝	+ ⅛	
GamSk.60		10	7⅝	+ ⅛	
Gamewell1a		1	22¾	....	
Garrett1.60		1	22	....	
GarWood		1	7	....	
GayJoC1¼g		3	26¾	....	
GAmIn.10g		2	2¾	....	
do pf4½g	120		99½	....	
GenBak1a		1	13⅜	+ ⅛	
GenBronze 1.40a		1	20⅛	....	
GeCable.30g		9	20⅝	....	
GenCigar1		1	32	+ ⅛	
GenDyn3		6	36⅛	....	
dopf2			36½	....	
GenElec3		59	39½	....	
GePds2.40a		6	52⅞	....	
GelnstrI		3	32⅜	....	
GenMills2a		3	55⅜	— ⅛	
dopf3¾		1	110	....	
GenMot4		52	61½	— ⅛	
dopf5		4	115	— 1	
GePwC1.40		1	24⅜	....	
GeOutAd2		1	24⅛	....	
GePCem2a		1	24⅛	....	
GenPzcAsk1		1	24⅛	....	
GePubSv.40		10	9¼	....	
GenPU1.40a		2	23½	....	
GenRy8lg2a		2	23½	....	
do pf		20	97	....	
GeRaiU.60b		2	14⅝	....	
GenRef1.80a		3	23⅜	....	
GenShoe2a		1	29	....	
GenTel2.20		15	30¾	....	
GenTire2		1	20¼	....	
GeT&Rub2		13	39¾	....	
do pf 4¼		170	92	....	
GaPfy1¼		2	25⅞	....	
Gillette 2a		30	18⅝	....	
do pf 5		1	98½	....	
Gimbel 1		3	15⅝	....	
GleanH¼g		4	15⅜	....	
Glidden 2		1	33¾	....	
Goodall 1.40a		1	33¾	....	
Goodrich 2.60a		14	63½	....	
GoodyrJb		8	51	....	
do pf5		1	103	....	
GothBld		1	8	....	
G

LACLEDE GAS CO. GETS RATE RISE, WILL SEEK MORE

Granted $2,500,000, Plans to Apply for Additional $2,200,000 — Criticizes State Board.

Laclede Gas Co. will apply to the Missouri Public Service Commission for a further annual rate increase of at least $2,200,000, the company announced yesterday, saying that an increase of $2,500,000 granted by the commission is "inadequate."

Robert W. Otto, Laclede president, said the commission had determined the amount of the increase "on a rate base almost a year old without giving consideration to facts as they will exist in the foreseeable future."

As a result, he declared, the $2,500,000 increase granted yesterday at Jefferson City will produce a rate of return of only 5.5 per cent, instead of the 6.28 per cent estimated by the commission.

Sought $5,175,000.

The authorized increase, slightly less than half of the $5,175,000 the company had sought, was based on the higher cost to Laclede of the natural gas it buys from Mississippi River Fuel Corp. under a new schedule.

Otto said that in 1954 the higher rates for gas would cost Laclede $4,700,000 more than in the last 12 months. The company's new request for an increase must at least make up the difference between that figure and the rate increase just approved, he said.

"At a time when Laclede is carrying forward an urgently needed program of growth to serve the community," he continued, "the company must be in a position to attract capital on a favorable basis."

'No Service to Consumers.'

"To weaken the company's position in this essential regard would be no service to consumers, but would have the long-term effect of hindering the full, economical and efficient development of gas distribution facilities in the community."

The Public Service Commission specified that in the event of a reduction in Mississippi River Fuel Corp.'s rates by the Federal Power Commission, Laclede must impound any refund it would receive for ultimate return to its own customers. The FPC is now studying Mississippi River Fuel's rates.

Attacks Refund Order.

In a separate proceeding yesterday, Laclede also attacked certain features of a commission order of last May 19 directing the company to refund to its customers $2,432,961 in excess charges collected from 1946 through 1948.

The motion for rehearing and modification of the order did not question the company's liability to make refunds. It did, however, challenge the commission's rejection of Laclede's claim to recover from the impounded fund $98,471 in gross receipts taxes it had paid to St. Louis and several St. Louis county municipalities.

The refund will be made from a fund of $2,627,916, impounded under orders of the Missouri Commission, which Laclede received from its natural gas supplier, Mississippi River Fuel Corp., after that company's wholesale pipeline rates were reduced in two separate cases by the Federal Power Commission.

The $98,471 in gross receipts taxes was paid by Laclede while the FPC cases were pending and the Missouri Commission held Laclede, in paying them at the time, had not exercised "due care and diligence." Laclede has failed in court attempts to get back the taxes from the cities involved.

The commission allowed deductions of $194,955 from the refund as part of the necessary expenses of the company but Laclede had sought total expense deductions, including the gross receipts taxes, of $276,694.

Basis of Decision.

In allowing the $2,500,000 increase, the state regulatory body said its decision was based solely on increased costs of natural gas which Laclede receives from its supplier, Mississippi River Fuel Corp.

The increase in the wholesale rate to Laclede results from a compromise reached between Mississippi River Fuel, Laclede, other public utilities served by the pipeline and state and federal regulatory commissions.

William G. Marbury, president of Mississippi River Fuel, told the stockholders of that company yesterday the new compromise rate would yield $5,500,000 to $6,000,000 in additional revenues to the pipeline company, and he predicted the Federal Power Commission would approve it in the near future.

BEVERAGE COLOR CONCERN FINED $500 ON U.S. CHARGE

The Mil-Kay Corporation of America, 1947 Gravois avenue, was fined $500 by United States District Judge Roy W. Harper today after pleading nolo contendere (no contest) to five counts of an information charging violation of the Pure Food and Drug law. Thirteen other counts were dismissed by the Government.

United States Attorney Marvin G. Hopper told the court the charges were based on five shipments last August of a coloring solution which goes with an orange concentrate syrup used in a soft drink. He said the solution had not been certified in compliance with the law.

Carroll J. Donohue, attorney for the company, said the violation was technical. He said the company purchased a dye coloring in powder form which was certified by the Goyenment as conforming to the Pure Food and Drug law. He said when the coloring was received it was placed in a water solution and bottled. He said the company did not get a re-certification from the Government before shipping the bottled solution because it did not know that a second certification was required.

Showers Tomorrow, Fair Sunday

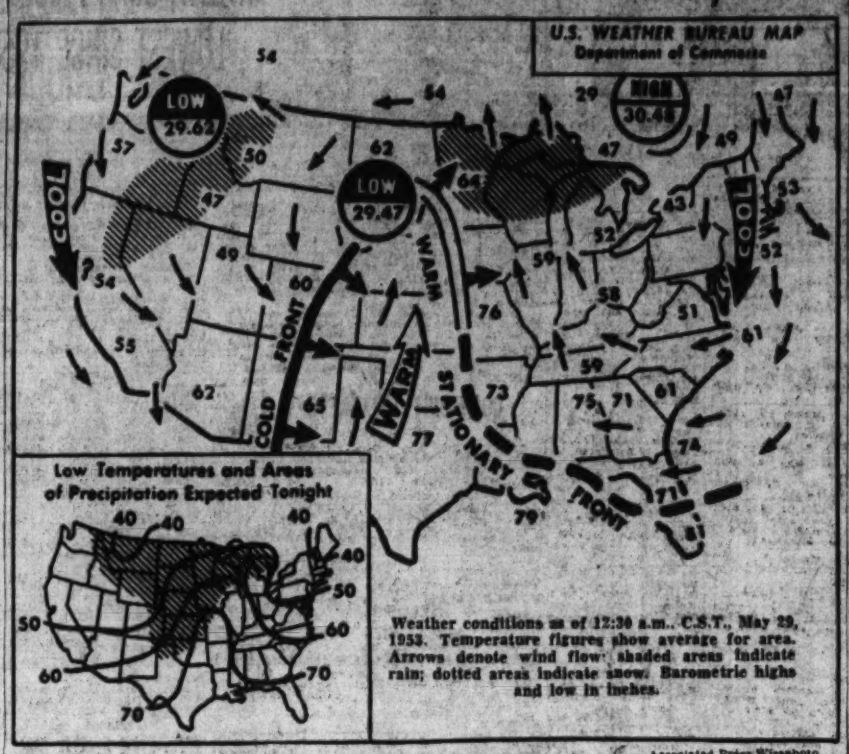

Weather conditions as of 12:30 a.m., C.S.T., May 29, 1953. Temperature figures show average for area. Arrows denote wind flow; shaded areas indicate rain; dotted areas indicate snow. Barometric highs and low in inches.

—Associated Press Wirephoto.

Low pressure areas in the northwest and the Dakotas are expected to merge and move tomorrow to southern Minnesota with a cold front extending from there southward through Iowa and Oklahome into Mexico. The accompanying warm front should run from north central Minnesota to western Alabama.

These conditions should bring partly cloudy skies here tonight and tomorrow with a likelihood of occasional showers and thundershowers tomorrow, the St. Louis Weather Bureau predicted. A low temperature tomorrow morning of about 70 and an afternoon high near 90 were forecast.

Meteorologist Harry F. Wahlgren said Sunday should be generally fair with moderate temperatures of around 65 in the morning and upper 80s in the afternoon.

Temperatures over Missouri ranged yesterday from 79 at Kirksville to 90 at Malden and Joplin. It was 107 at Presidio, Tex., yesterday, making the ninth consecutive day temperatures of 100 or more degrees were recorded. Lowest in the nation this morning was 25 at Big Piney, Wyo.

Scattered showers and thunderstorms are forecast tonight from the western Lakes region westward to the northern Rockies and in the central Plains area, as shown by the map at left.

A tornado struck Liberal, in southwestern Kansas, last night, damaging several buildings. There were no casualties.

U.S. WELFARE DEPT. DROPPING 1200 JOBS

Some Notices May Be Rescinded if Senate Restores Budget Cuts.

WASHINGTON, May 29 (AP)—The Health, Education and Welfare Department has given dismissal notices to about 1200 employes, because of budget cuts.

The Welfare Department has about 37,500 employes in all. The House voted $1,712,248,461 for the Department, compared with an Eisenhower request for 1,722,544,870 and a recommendation in January by former President Truman of $1,786,528,761.

An official told a reporter today the reduction-in-force notices were distributed this way: Public Health Health Service, a net cut of 1000; Food and Drug Administration, 100; Office of Education, 50; and miscellaneous, 50.

The notices are based on the prospective budget for the year starting July 1 and some may be rescinded if the Senate approves more money than the House voted.

The Public Health Service reduction would have approximated 1500, he said, but for the fact that personnel is being recruited for the opening in early July of the Clinical Research Center in nearby Bethesda, Md.

Surgeon General Leonard A. Scheele of the Health Service told a Senate Appropriations subcommittee this week that no difficulty was being experienced in getting personnel for the center and that the first patient is expected to be admitted shortly after July 4.

PAUL BROWN, FRISCO BUILDING AGAIN SOLD TO EASTERNERS

The Paul Brown and Frisco buildings, at Ninth and Olive streets, are being sold at substantial profit by the eastern syndicate, which bought them last November, to two other eastern groups, it was announced today.

Charles P. Ryan of New York, one of the group which acquired the buildings last fall along with the two connected eight-story Ely & Walker buildings on Sixteenth street at Washington avenue and Locust street, all for a total of $6,570,000, said sale contracts for the downtown structures had been signed and the deeds would be transferred soon.

Purchaser of the Frisco building, 13-story structure at the southwest corner of Ninth and Olive, is a group headed by Harry Cassman, Atlantic City, N.J. The Paul Brown building, 16 stories at the southeast corner, is being bought by a syndicate headed by George Warnecke, New York real estate dealer. Ryan declined to reveal the sale prices. He said negotiations are under way also for sale of the Ely & Walker buildings.

THREE APPOINTED TO BOARD OF ST. LOUIS PUBLIC LIBRARY

Appointment of three directors of the St. Louis Public Library was announced today by Mayor Raymond R. Tucker. They are: Robert C. Day, 5117 Westminster place, who was re-appointed; Mrs. Warren R. Rainey, 4906 Argyle avenue, and E. R. Culver III, 22 Washington terrace.

The nine-member board supervises operations and administers expenditure of funds. Three directors are appointed each year to three-year terms. Mrs. Rainey and Culver will succeed Walter C. Grebe and Mrs. Albert H. Toma on June 1.

Day, a retired stockbroker, has served on the board for 27 years. Mrs. Rainey, a graduate of the University of Wisconsin library school, was a librarian here before her marriage. Culver is an executive of the Wrought Iron Range Co. The appointments are subject to approval by the Board of Aldermen.

Youth Enlists in Order to Stay With His 6 Neighborhood Pals

(Picture in Everyday Magazine.)

It was a matter of friendship as well as patriotism that took Philip Sweeney, 19 years old, 6169 Alaska avenue, to the Army's induction center at 915 Pine street, to take the preliminary tests today for enlistment in the military service.

Although he was not scheduled for induction, Sweeney decided to enlist to keep from being separated from six close friends with whom he had gone through grade and high school at St. John the Baptist School. The seven boys live in the same neighborhood and have been fast friends for years.

"I just thought maybe we could still be together if I enlisted," Sweeney said. "We're all hoping we can go through basic training together and maybe get assigned to the same outfit. If I had wanted to be inducted six or eight months from now, I know there wouldn't have been any chance for me to be put in a unit with my friends."

His six friends are all 20 years old. Sweeney said he had been permitted to skip one grade in school, putting him in a class with students a year older.

The other six, all of whom reported for induction today, are: Donald Hempe, 3992 Neosho street; Richard Hermann, 4656 Leona street; Robert Hormberg, 4164 Schiller place; Arthur Billingsley, 5917 Leona street; Charles Steck, 3986 Walsh street, and Anthony Weber, 3986 Neosho street.

Sgt. First Class Brice M. Bell of the Army's enlistment service said if all seven of the boys are accepted for military service they probably will take their basic training together.

"However," he added, "there's a good chance they may be separated after basic training. At that time they probably will be given assignments based on their aptitudes. For example, one of them may have a mechanical aptitude, another may have clerical or literary aptitude which might place them in different type units."

QUEENY'S AFRICAN LIFE MOVIES NOW BEING CATALOGUED

Color films of tribal and animal life in East Africa, made by Edgar M. Queeny, board chairman of Monsanto Chemical Co., were being reviewed and catalogued today in Jarville Studios on his estate in St. Louis county.

Queeny, a field associate of the department of anthropology of the American Museum of Natural History, returned with his crew to the United States from Africa April 6, after a three-month expedition. An associate described some of the sound movies made in Tangarlyika and Kenya as "very remarkable," adding that some subjects had never been photographed previously.

Documentary films were made of the Masai tribesmen, a tall, slender people with well-defined features who raise goats and cattle. There are no plans for commercial use of the film, Queeny said. Movies taken on a previous Queeny expedition to Africa for the Museum of Natural History in 1949-50 were made into a series of motion pictures. Two of them, "Latuko" and "Wakamba," were shown in commercial theaters.

Flashes of Life

Life in the Old Body Yet.

LENNOX, S. D. (AP)—Art B. Thomas was fined $10 for speeding. He was charged with travelling 40 miles an hour in a speed restricted zone. His automobile is a 1908 Model T Ford.

He commented:

"It was only hitting on three. If it had been hitting on all four I doubt if they would have caught me."

Expensive Guest.

CHICAGO (INS)—A man using the name of Patterson called at the home of Mr. and Mrs. Edward Mulich and said he was writing an article about a friend of theirs. He couldn't get a hotel room. Could he use their apartment? The Mulichas said yes and went to Minneapolis for a weekend.

Jewelry worth $100,000 was missing when they returned.

College Life.

OSHKOSH, Wis. (AP)—A deer popped into a classroom at Oshkosh State College. The doe shattered a 10 by 16 in pane of glass and landed in a room of the administration building just before students arrived for class. In crashing through the small space four feet from the ground the two-year-old animal suffered only a small cut on its left flank.

The intruder skidded about on the waxed floor until conservation wardens arived. They released it in a swampy area.

ROGERS HORNSBY ORDERED TO PAY WIFE $400 A MONTH

A temporary allowance of $400 a month to Mrs. Mary Jeannette Hornsby from her husband, Rogers Hornsby, was ordered by Circuit Judge Robert J. Kirkwood today pending trial of her separate maintenance suit, set for June 18. Hornsby is manager of the Cincinnati Reds baseball club and was manager of the St. Louis Browns until last June.

Mrs. Hornsby, of 4549 Forest Park avenue, testified in a deposition taken yesterday at Park Lane Memorial Hospital, 4930 Lindell boulevard, that she has peen a patient there since May 14, suffering from diabetes, and needs additional funds for medical care. She said Hornsby had been sending her $300 monthly since last September and before that had sent $100 to $200 since their separation in 1945.

She testified she had received $26,900 in inheritances from relatives while married to Hornsby, but that all but $2000 had been "dissipated" before the separation. They were married in 1924 and Mrs. Hornsby sued for separate maintenance last June. Hornsby, through his lawyer, told the court today he would be willing to pay all Mrs. Hornsby's medical expenses in addition to the present $300 a month. His salary with the Cincinnati team is $21,000 a year.

TAVERN PATRON BADLY INJURED WITH BROKEN BOTTLE IN FIGHT

Frank Guerrero, unemployed bartender, 3653 Russell boulevard, was seriously injured last night when he was cut on the left side of his face and neck with a broken bottle in a tavern fight at 1805 Washington avenue.

The man who is reported to have cut Guerrero is being sought by police. The fight followed a dispute over a game of shuffleboard. The two men were separated by Jack Killoren, 4120 Westminster place, owner of the tavern, and others.

A short time later the men began fighting again. Joseph Gadell, driver for the Ace Cab Co., one of the persons who attempted to separate them in the second fight, suffered lacerations of the forehead. He was treated at City Hospital and released.

700 STRIKE AT DOW CO. PLANT

The 700 AFL construction workers who are remodeling Dow Chemical Co. in Madison were still off the job today because of a labor dispute. A picket line was formed yesterday by Local 51 of AFL Teamsters Union and other employes refused to cross it.

A spokesman for the local said Austin Construction Co. of Cleveland, which is doing the job, allowed a non-union driver to haul material. The local demanded that the driver be replaced by a union member. A meeting was to be held today by the local and construction company.

SENATORS ASK FBI TO FIND EVASIVE FINANCE ADVISER

Linked to Russian Money Plan in Austria—Quit $20,000 U.S. Job After Red Inquiry.

WASHINGTON, May 29 (AP)—Senate investigators today decided to ask FBI aid in trying to find Frank Coe, former $20,000-a-year Government monetary adviser, after testimony linked him with a Soviet-backed attempt to block re-evaluation of Austrian currency.

Coe resigned a few months ago as secretary of the International Monetary Fund after he had refused to say whether he was a Comcunist or engaged in Soviet ecpionage.

Senator Mundt (Rep.), South Dakota, acting chairman of the Senate Investigations subcommittee, said Coe apparently has become "a fugitive" and that efforts to subpena him have been unsuccessful.

Roy Cohn, subcommittee counsel, said Coe's wife had told him that her husband left his nearby Arlington (Va.) home about two months ago and that, as far as she knew, nobody knows where he is now.

Mundt said that Coe still is under subpena by a federal grand jury in New York that has been investigating for subversives among United Nations employes.

The committee got into the Coe matter in investigating the State Department's economic program in Austria.

Gabriel Kerekes of Riverdale, N.Y., a former financial expert in Austria for the Economic Cooperation Administration, testified that in November 1949 instructions were received from Washington to halt negotiations with the Austrian government for re-valuation of the schilling.

He said the cable advised that the secretary of the Monetary Fund, whom he identified as Coe, had objected to the negotiations on the basis of protests made by the Czechoslovakian member of the fund. Czechoslovakia was then under Communist rule, the subcommittee noted.

Kerekes said that American occupation authorities wanted to lower the value of the schilling because its rate of exchange with the dollar was working "more and more to the interests" of Russia and her satellites.

Subsequent testimony brought out that a new rate of exchange was worked out with the Austrian government despite the cable citing Coe's objection and another message from Washington directing that negotiations be broken off.

Ships Collide, Officer Drowns.

BUENOS AIRES, May 29 (AP)—The Swedish freighter Vingaland and the Argentine tanker San Jorge collided in the delta of the river Plate yesterday. An officer aboard the tanker drowned. Damage to both vessels was described as slight.

Mrs. Luce Warns Italy to Shun Swing to 'Totalitarianism'

Says Turn to Left or Right Would Have 'Grave Consequences' on U.S. Co-operation.

The New York Herald Tribune-Post-Dispatch Special Radio.

ROME, May 29—American Ambassador Clare Booth Luce warned that right that there would be "grave consequences" for the "intimate and warm co-operation" between the United States and Italy if Italy turns to the "totalitarianism" of the left or the right.

Mrs. Luce spoke to an American-Italian audience at a dinner meeting of the American Chamber of Commerce for Italy at Milan. It was not a political speech but it had political overtones.

It came little more than a week before the Italian parliamentary elections of June 7-8 in which Prime Minister Alcide de Gasperi's centrist bloc is fighting to stay in power.

It followed by a few days the announcement here and in Washington that Italy will receive by the end of next month another $22,000,000 in American aid to stimulate productivity. This sum will also set up a six billion lira counterpart fund to help small Italian business men and to provide housing and lower prices for the Italian workers. American postwar aid to Italy now totals more than three billion dollars.

Ambassador Luce, beginning a two-day swing through Italy's industrial north, in some spots strongly Communist, said:

"In Italy's thrilling forward progress along the ancient highway of her natural greatness, she can count confidently on America's intimate and warm co-operation.

"We should—we Americans—be very sad to see that forward march checked or diverted . . . but if—though it cannot happen—the Italian people should fall unhappy victim to the wiles of totalarianism, totalitarianism of the right or the left, there would follow—logically and tragically—grave consequences for this intimate and warm co-operation we now enjoy."

She said that President Eisenhower and the American people "desire for Italy what most Italians desire for Italy — a stable democratic government, a dynamic democracy able to advance her well-being and safeguard her freedoms."

Political Papers Critical of Talk by Mrs. Luce.

ROME, May 29 (UP)—Political party newspapers commented bitterly today on Ambassador Clare Boothe Luce's remarks concerning the forthcoming elections.

Secolo D'Italia, Neo-Fascist organ, called on the government "still running the country" to "offer an explanation of such open interference in internal Italian policy which surpasses all limits of what is permissible."

"The ambassador made an exquisitely electoral speech in favor of the Christian Democratic party yesterday, and, besides promises, she also launched kind but obscure threats regarding what might happen to Italians should they fall victim of the dark scheming of either leftist or rightist totalitarianism," Secolo D'Italia said.

The left-wing Socialist (pro-Communist) party newspaper Avanti said Mrs. Luce's "impudent propaganda made for fear that Italy may abandon its position of a simple American pawn in Italy."

Avanti said Mrs. Luce's speech would not influence voters.

WAY CLEAR FOR HIKE IN COUNTY HEALTH TAX

Governor Signs Bill Authorizing Council to Boost Rate From 4 to 8 Cents.

By the Jefferson City Correspondent of the Post-Dispatch.

JEFFERSON CITY, May 29—Gov. Phil M. Donnelly today signed a bill authorizing the St. Louis County Council to increase the County Health Tax from 4 to 8 cents on the $100 valuation.

The bill becomes effective immediately under an emergency clause.

An 8-cent tax is expected to give the county an additional $200,000 a year for operation of its health center and programs. The increase was sought because of the lack of sufficient revenue from the present tax.

The County Council has supplemented health tax funds in the past by appropriations from general revenues, but this had to be discontinued because of an increase in the county's general operating expenses.

The bill specifically prohibits the county council from using general revenues for health purposes in the future.

NEHRU IN LONDON, SAYS SUEZ DISPUTE CAN BE SETTLED

LONDON, May 29 (AP)—Prime Minister Nehru of India arrived by plane today to attend the coronation and a conference of British commonwealth Prime Ministers.

He had only brief comment on his talk in Cairo last night with Egyptian Premier Mohamed Naguib, saying "It was a pleasure to meet him."

Before leaving Cairo, Nehru told reporters there was a "way of settlement" for the British-Egyptian dispute over military control of the Suez canal. He did not say what it was.

Nehru said he believed in the possibility of a solution despite the recent break in talks between Britain and Egypt on the issue.

Nehru told reporters he felt the world situation was "certainly better" and said international tension would ease further if there were an armistice in Korea.

PAKISTAN SAID TO PLAN TO SET UP A REPUBLIC

Dominion Said to Be Irked by British 'Indifference' Since Independence.

KARACHI, May 29 (AP)—Informed sources said yesterday government experts have started to work out constitutional details for changing Pakistan into a republic. The predominantly Moslem country is now a dominion of the British Commonwealth.

Premier Mohammed Ali is now in London for Queen Elizabeth's coronation. Informants here quoted him as saying that after six years of British "indifference" Pakistan has decided to change its standing in the commonwealth.

Pakistan became a dominion Aug. 15, 1947, under the parliamentary act which granted India independence. Under a republic all signs of allegiance to Britain would disappear.

The premier was quoted as saying: "The Englishman shakes hands with the Pakistanis, wishes them well—and then looks around nervously to see if an Indian is watching."

India and Pakistan have been at odds for a long time, with Kashmir, the princely state claimed by both, the most hotly contested issue.

$474,366 PLEDGED TO SCOUT CAMP DRIVE, 68 PCT. OF GOAL

Contributions totaling $474,366 have been pledged to the Boy Scout Camp development campaign, it was announced yesterday. This is 68.7 per cent of the $690,000 sought in the drive.

The funds will be used to provide camping facilities at Beaumont Scout Reservation for 3500 long-term and thousands of weekend campers. The campaign opened April 16 and includes St. Louis, St. Louis county and 12 surrounding Missouri counties.

Joseph E. Vollmar, general campaign chairman, urged the more than 6000 volunteer workers to complete solicitation by June 16, when a victory celebration and barbecue is to be held at the reservation for the solicitors.

TWO INDICTED ON EAST SIDE FOR PASSING BOGUS $10 BILL

Edward Morgan, 1300 block of North Jefferson avenue, and Harold J. Howard, 2500 block of Slattery avenue, both Negroes, were indicted yesterday by the United States grand jury at East St. Louis for passing a bogus $10 bill last March 29 in an East Side tavern.

In other indictments, the Paul Tick Liquor Co., a wholesale liquor company of Centralia, Ill., and two of its salesmen, Benny Raymond and Peter J. Shafer, were charged with making false entries in Government records of the names of consignees of liquor.

Two Mexicans arrested last month in Dupo were charged with illegal entry into this country. They were Jesus Harnandez-Vegil and Delfino Lemos-Rangel, accused of crossing from Mexico into Texas early last month.

Adtakers on duty as usual, Friday and SATURDAY (Decoration Day)

Remember to order your

WANT AD

for the big interest-packed

POST-DISPATCH SUNDAY CLASSIFIED SECTION

PHONE MAIN 1111

ask for an adtaker and CHARGE IT!

Turn the things you don't need into cash. Sell them through Post-Dispatch Want Ads. Phone now!

ST. LOUIS POST-DISPATCH

MEMORIAL DAY

This Page of Memorial Notices Is Published Each Year at This Time in Honor of the Dead

A

ABRAMEIER, BERNARD (BEN); in loving memory; Dear husband and father, There's not a day, dear, We do not think of you. WIFE AND CHILDREN.

AHLERT, FRED H., passed away Sept. 29, 1951, sadly missed by all. WIFE, SISTER EDNA AND FAMILY.

AHLERT, WILLIAM G., Oct. 29, 1951. Fred H. Ahlert, Sept. 29, 1951. We like to sit and think of you when we were together. ARTHUR HUSSMAN FAMILY.

AIPLE, EMMA, Aug. 24, 1949. While you lie in peaceful sleep, Your memory shall always keep. DOROTHY COLOMBO.

ALLEN, OLLIE; in memory of our loved one who departed this life Jan 12, 1949. Sadly missed by HUSBAND, SON, DAUGHTER-IN-LAW and RELATIVES.

ALLEN, ROBERT, Sept. 26, 1947. Though he lies in peaceful sleep, His memory we shall always keep. WIFE NANCY and CHILDREN.

ANDERSON, ERIC AND ANNA, dear parents, Bernice, darling sister. Loved ones, how we miss you. CHESTER AND EDNA.

ANDERSON, THOMAS LEO; in memory. Died June 4, 1946. Lovingly remembered by HIS FAMILY.

ANDERSON, JOHN RALPH, Lovingly remembered, by His

APPEL, JACK; in loving memory of our dear grandson and nephew, departed Oct. 31, 1951. Sadly missed by GRANDMOTHER, GRANDFATHER, ANDY and DOT.

ARNTZ, ARTHUR J., Aug. 22, 1951; most lovingly remembered. WIFE AND FAMILY.

AVERBECK, HARRY A., Staff Sgt.; July, 1943.

AVERBECK, BERNARD; Jan. 8, 1948. In loving memory. DONNA AND DAUGHTERS and McNEIL FAMILIES.

AZAR, SALEM G., Oct. 27, 1946; **AZAR, SADIE,** March 17, 1947. In memory of our dear parents: May God bless them And take care of them Until we meet again And never to part. Sadly missed by sons, JOE, TONY, GEORGE, and DAUGHTERS.

B

BANNON, PFC. FRANK L. (BUD), Company F, 9th Infantry, 2nd Division. In loving memory of my dear brother killed in action, July 18, 1918. Sadly missed by SISTER.

BARNEY, ALICE; Oct. 29, 1948. In loving memory of my Dear Mother. Sadly missed by daughter, MARY SULLIVAN.

BARNWELL, GRADY L., Nov. 22, 1950; His life is a beautiful memory, His absence a silent grief; He sleeps in God's beautiful garden, In the sunshine of perfect peace. Sadly missed by WIFE.

BATTEFELD, JOHN M. Lovingly remembered, Feb. 29, 1952. Sadly missed by FAMILY.

BAUER, ANNA G., June 29, 1945. **BAUER, HENRY G.,** Nov. 9, 1948. **LA BONDE, FLORENZ,** Nov. 8, 1948.

BAUER, GEORGE, Nov. 16, 1950. **ROTH, ANNA M.,** Nov. 23, 1950. Just one thought in memory, day or night, can bring them near.

BEAVER, CORP. LESLIE E., Aug. 23, 1944. Gone but not forgotten. Sadly missed by DIXIE ANN and LESLIE JR.

BECKER, SADIE SCHRAUNDER. MARTENS, ANNA. Lovingly remembered. THE SCHRAUDNER FAMILY.

BEISER, ADOLF, dear husband and father. How you loved. Lovingly remembered. WIFE and FAMILY.

BELCHER, LENA, Aug. 1, 1948. **BELCHER, JASPER,** Feb. 4, 1952. Lovingly remembered. GLOMSKI FAMILY.

BELTZ, ANNA, Dec. 12, 1951. **BELTZ, LEONA,** May 11, 1942. We have you dear mom, dad, For that could never be, You are only on a journey, Where God guards you constantly. Lovingly remembered, FAMILY.

BERGMANN, ANNA, Sept. 15, 1950; in loving memory. Sadly missed by WIFE AND FAMILY.

BESTMAN, HELEN, Aug. 27, 1946. God gave us strength to bear it; Courage to meet the blow. Though how it hurt to lose you, Only those who loved you know. Heartbreak lurks behind our smile, And laughter hides our tears. It seems like only yesterday, Instead of four long years. Sadly missed by LOVED ONES.

BEWIG, BERTHA, Feb. 21, 1952. most lovingly remembered by HUSBAND, DAUGHTER, SON-IN-LAW

BIELEFELDT, ERNEST J. As we loved them, so we miss them; dear mother and brother. THE FAMILY.

BILLMEYER, JOHN S., Dec. 27, 1949.

BILLMEYER, MINNIE, June 18, 1952. Our dear parents and grandparents. The death of our sorrow we cannot tell. In the loss of two, whom we loved so well: But while they lie in peaceful sleep, Their memory we shall always keep. The FAMILY.

BLASSL, PETER; Oct. 7, 1950. May God grant him eternal rest. WIFE AND FAMILY.

BLESZ, 1ST LT. ALAN E., in loving memory of our dear son and brother, who was killed April 24, 1949, while serving his country. Four long years have passed Since Alan flew away in his fighter plane, Never return home again. We know we have not lost you, For that could never be, For you are only on a journey Where God guards you constantly. Sadly missed by MOTHER, ERNEST and MARIA, Grandma BREHME and all who loved him.

BLEST, ARNOLD V. JR., in loving memory of our dear son and brother who passed away May 31, 1951. There is a link death can not sever. Love and remembrance last forever. Sadly missed by FAMILY.

BOHNENKAMP, MARY A. The midnight stars are shining Upon your silent grave, Beneath its sleeps the one we love The one we could not save. We know your soul is now at rest And free from grief and pain; This world would seem like heaven If we had you back again. HUSBAND, CHILDREN, GRANDCHILDREN.

BOSCHERT, THOMAS R., loving memory, dear husband, father and grandfather. How sweet the memory as we think of you today, By WIFE, CHILDREN AND GRANDCHILDREN.

BOSWELL, EDWARD, Aug. 30, 1943. Most lovingly remembered. WIFE, DAUGHTER AND FAMILY.

BOTTGER, PFC. D. RICHARD E., lost his life Jan. 30, 1945. Darling son and brother. A silent thought, a secret tear, Keeps your memory ever dear. Sadly missed by MOTHER and SISTER.

BRACH, T-SGT. BERNARD C., died for his country April 25, 1945. Years may pass, but memories stay As near and dear as yesterday. MOTHER, SISTER, BROTHER.

BRADFORD, MAY, Jan. 11, 1952. In loving memory. Sadly missed by the FAMILY.

BRADSHAW, JOHN C., June 24, 1952. In loving remembrance. WIFE AND CHILDREN.

BRADY, PFC. EUGENE F., U.S.M.C., who gave his life in action on Guam, July 21, 1944. Gone but not forgotten by MOM, DAD, all who loved him.

BRAGG, ROY K., July 20 1950. Daily we say a little prayer God keep you forever In his care. WIFE, MOTHER AND SISTERS.

BREITENWISCHER, FRED AND ANNA, dear parents. Loved ones not speak, When our hearts mourn sincerely. THE FAMILY.

BRENDECKE, EDWIN T. In memory of our loved one who passed away July 4, 1945. Sadly missed by THE FAMILY.

BRIGHT, SEAMAN 2C CREE TEE LEE, in loving memory Sadly missed by FAMILY.

BROCKWAY, JOSEPH C., in loving memory dear husband and father, who passed away June 1st, 1952. For all of us he did his best May God grant him eternal rest. Sadly missed by WIFE, CHILDREN and GRANDCHILDREN.

BROTHERS, JAMES, May 10, 1924. **MARY ELLEN,** Jan. 20, 1950; loving memory. Sadly missed by DAUGHTERS.

BROWN, CLARENCE G., loving memory, departed Oct. 12, 1950. Always a beautiful memory. Sadly missed by WIFE, CHILDREN and GRANDCHILDREN.

BROWN, ELLA, in memory of our dear mother and grandmother. God was the hour of parting, How our hearts were filled with pain But God wanted you in heaven, Our loss was Heavens gain. Sadly missed by her CHILDREN and GRANDCHILDREN.

BROWN, PAUL BEVERLY; in memory of my dear husband, who died July 13, 1949. Sweet, kind, peaceful be his rest, Forget him, I can never, God called him, his alone knows best. His will be done forever. Sadly missed by WIFE, SON and DAUGHTER.

BUHARES, BOY, JOHN JR.; In sweetest memories of our darling son and brother, THE FAMILY.

BUKAREK, CHARLES A., in memory of dear husband and father who died Oct. 12, 1945. Sadly missed by WIFE, CHILDREN AND LOVED ONES.

BUESCHEL, WOODROW; in loving memory of our dear son, who passed away Dec. 14, 1939. Sadly missed by FAMILY.

BULLARD, DR. O. RICHARD, Nov. 9, 1951. In loving memory, Sadly missed by WIFE.

BURGER, JOSEPH, Aug. 20, 1950. Always lovingly remembered by WIFE AND FAMILY.

BURGESS, MAY, Nov. 30, 1952. A precious one from us has gone, A voice we loved is stilled, A place is vacant in our home Which never can be filled. Sadly missed by MOTHER, BROTHER, STEPFATHER and all who knew her.

BURMEISTER, NELLIE M. Loving remembrance, wonderful wife and mother. HUSBAND and FAMILY.

BUSAM, ALEXANDER; Nov. 29, 1950. Lovingly remembered by WIFE AND SON.

BUSHICK, 1ST LT. ERWIN W. (BUD), There's not a day, dear, we do not think of you. THE FAMILY.

C

CAPSTICK, PARKER J., Feb. 22, 1944. **CAPSTICK, ANNIE CHRISTINE,** Nov. 22, 1951. Sadly missed by JOE, ELLEN and JOSEPH.

CARNEY, NORA, Nov. 10, 1951. **CARNEY, JOHN F.,** July 25, 1942. In loving memory. Sadly missed. SONS AND DAUGHTERS and McNEIL FAMILIES.

CARNEY, LT. ROBERT F., loving memory of our son, who gave his life 10 years ago. THE FAMILY.

CASADY, DORA; Nothing can ever take away The love a heart holds dear. Fond memories linger every day, Remembrance keeps her near. Sadly missed by SON, JOE, TONY, GEORGE, and DAUGHTERS.

CHESNEY, NORMA, Nov. 8, 1948. in loving memory. Sadly missed by MOTHER and DAD.

CLEARY, KATHRYN (nee Keane), July 7, 1950. Till the end of time dear mother, love is my heart. MARIE CLEARY McLEOD.

COLE, STAFF SGT. FRED W., U. S. Air Force, killed in action over Leipzig, Germany, Nov. 21, 1944. Sadly missed by ALL WHO LOVED HIM.

COLLINS, JOHN T., Oct. 27, 1948. Sadly missed by SISTERS.

CONLON, JOHN T., July 31, 1950; To live, to love, to part, Is the greatest sorrow of our hearts Sadly missed WIFE AND CHILDREN.

COOLEY, MADGE JANE, departed this life July 2, 1948. Somewhere back of the sunset, Where loneliness never dies, She lives in a land of glory, Mid the blue and the gold of the skies. Sadly missed by MOTHER, BROTHER, STEPFATHER and all who knew her.

COX, GEORGE S., Nov. 27, 1950; In loving memory. WIFE AND SISTER.

CRAMER, MARY, in loving remembrance of my dear wife who departed Dec. 24, 1949. Our lonely hearts shall linger Where our dear loved one is laid. Sadly missed by HUSBAND and CHILDREN.

CRETS, LEON, Dec. 1, 1952. **HARTMAN, ADELE,** Oct. 9, 1950. **HARTMAN, OLIVER,** Dec. 1, 1931. How we miss you, DOROTHY and FAMILY.

D

DANIELS, JOHN E. SR, The world may change from year to year, And friends from day to day, But never will the one we love From memory pass away. Sadly missed by WIFE, DAUGHTER, SON, DAUGHTER-IN-LAW, SON-IN-LAW and GRANDDAUGHTERS.

DAUBEK, JOHN, in loving memory on Jan. 29, 1953. Sadly missed by WIFE.

DAUBEK, JOHNNEY, Aug. 15, 1951, in loving memory. MOTHER AND SISTER.

DAVID, ANNA, May 11, 1948. Loving memory, dear mother. Sadly missed, Daughter EDITH.

DEGNAN, GEORGE E., Sept. 3, 1935; **GERICHTEN, OTTO JR.,** Sept. 13, 1952; GERICHTEN, OTTO JR., Jan. 24, 1953. Lovingly remembered by family and all who loved them.

DESANEY, KATHERINE, Oct. 22, 1939. Loving memory of our mother. Sadly missed by her CHILDREN.

DE MOULIN, MARY, March 26, 1945. **ANN HOOKEY,** Aug. 30, 1941. **RAYMOND KING HOOKEY,** July 31, 1947. **FREDERICK C. GRIERSON,** Feb. 16, 1947. **MARY E. MURRAY,** Sept. 29, 1929. Sadly missed by THE FAMILY.

DE WANDEL, MICHAEL, In loving memory April 2, 1951. Sadly missed by WIFE, FAMILY.

DICKMANN, FRANK JR., Aug. 15, 1949. His memory as dear today as the hour he passed away. WIFE, SONS, BROTHER and SISTERS.

DIEDRICH, WILLIAM, who passed away Aug. 15, 1948. Not a day do we forget you. In our hearts you're always near, We who love you dearly miss you. As it dawns another year. Sadly missed by SON, VERNON, and FAMILY.

DILLIN, HARRY WARD, Aug. 4, 1950, most lovingly remembered: Bitter was the trial to part, With one I loved so dear. Sadly missed by WIFE, LOVED ONES and FRIENDS.

DITCH, STERLING P., Oct. 29, 1951. In loving memory. Always a beautiful memory Of one we love so dear. WIFE AND FAMILY.

DIX, JOHN A., Aug. 28, 1948. Dear Husband, you are a beautiful memory, Sadly missed by WIFE.

DOERFLER, CARL D. JR., in loving memory, Aug. 4, 1943. DAD, SISTER, LOVED ONES.

DONN, LEO; loving memory of my dear husband. MAY DONN.

DOWNS, ALFRED M., Jan. 22, 1951. My darling Pappy, you are missed so very much. Sadly missed by DAUGHTER LILLIAN.

DREESE, HERMAN, Loving memory, July 1, 1949. Gone but not forgotten. THE FAMILY.

DUDDEY, ERVIN C., Feb. 19, 1952. Loving memory. Sadly missed by WIFE, DAUGHTER, GRANDDAUGHTER.

DUNN, MARGARET ... Nov. 10, 1948. In loving memory. Sadly missed by MOTHER and DAD.

DYKES, PERRY L. In loving memory, May 6, 1952. Your memory to us is a keepsake With which we will never part; The' God has you in His keeping. We always have you in our heart. EUNICE and BETTY DYKES.

E

EDWARDS, CPL. HENRY F., Sept. 16, 1944. Till the end of time you'll be in our hearts. WIFE, SON, MOTHER and FATHER

EGAN, JAMES W., Nov. 6, 1936. In loving memory. Sadly missed by MOTHER.

ENDERSON, ANDREW SR. Aug. 8, 1949. In loving memory. THE FAMILY.

ENDRASEK, CHARLES E., U. S.N., Jan. 11, 1951. In loving memory. Just a token of loves devotion, That our hearts still long for you. Sadly missed by MOTHER DAD and BROTHER.

ENGELHART, CAROLINE; loving memory, dear wife and mother; we often sit and talk of you. Sadly missed. THE FAMILY.

ESS, EMILY; in loving memory. Jan. 5, 1950. Sadly missed by HUSBAND, CHILDREN and ALL WHO LOVED HER.

F

FANDL, JOHN; Dec. 31, 1950; God knows how much we miss him. And how we shall his memory fade. Loving thoughts shall ever wander, To the spot where he is laid. Sadly missed by WIFE, SON, DAUGHTER-IN-LAW and little GRANDDAUGHTER.

FELTER, PFC. ROBERT K., in loving memory of our dear son and brother who was killed in action April 16, 1945. Somewhere back of the sunset Where happiness never dies, He lives in a land of glory Mid the blue and gold of the skies. Sadly missed by MOTHER DAD, BROTHER and all who loved him.

FERBER, WALTER C., June, 1952; **FRANK FLANZ,** May, 1951; **FERBER, LOUISE,** July, 1952. Sadly missed by THE FAMILY.

FIALA, PVT. EUGENE M., Our Darling Boy. He gave his life, Sweet, kind, peaceful be his rest, Forget him, I can never, God called him, his alone knows best. His will be done forever. Sadly missed by PARENTS and FAMILY.

FINLEY, EDNA H.; in loving memory, Oct. 5, 1950. Always so true, unselfish and kind, Few in this world are equal to find; A beautiful life came to an end, She died as she lived, everyone's friend. Sadly missed by HUSBAND, DAUGHTER, Grandson, Son-in-Law, Sister and Friends.

FINN, WILLIAM, CPL., T-5, He gave his life, dear son and brother, our lips need not speak, when our hearts mourn sincerely. MOTHER, DAD, SISTER and all.

FISCHER, ANNA S., Dec. 23, 1948. A precious one from us is gone, A voice we loved is stilled, A place is vacant in our hearts Which never can be filled. Sadly missed by HUSBAND, DAUGHTER and loved ones.

FISCHER, GEORGE, Sept. 17, 1949. There's not a day dear one, we fail to think of you. Sadly missed. WIFE and FAMILY.

FISCHER, JOHN F., SEAMAN 1C, who gave his life Nov. 25, 1944. Sadly missed by MOTHER and DAD.

FITZGERALD, HARRY E. SR. FITZGERALD, HARRY E. JR. June 11, 1949-June 7, 1925. Beautiful, precious thoughts they left behind. They always remembered Memorial day, and were always ready with a helping hand. Lovingly remembered, WIFE (MOTHER), FAMILY and all who knew them.

FITZGIBBONS, SGT. EDWARD F. (BUDDY), Killed in France Aug. 31, 1944. There is not a day dear "Buddy," we do not think of you. THE FAMILY.

FITZMAURICE, JOHN C.; Oct. 15, 1950. In loving memory. Sadly MISSED by WIFE.

FLACK, MARGARET M. In loving memory, May 28, 1950; While she lies in peaceful sleep, Her memory we shall always keep. Sadly missed by HUSBAND, SON and LOVED ONES.

FLYNN, JAMES LEO; Jan. 18, 1952. In loving memory Sadly missed by wife, FREDA.

FORREST, MILDRED; Dec. 2 1951. Nothing can ever take away The love a heart holds dear, Fond memories linger every day Remembrance keeps you near. Lovingly remembered by HUSBAND, FAMILY and all who loved her.

FRANCIS, JOSEPH C., Jan. 13, 1945. In loving memory. Wife, Mollie Francis.

FRANZ, JOHN M., June 20, 1950. Darling husband and father 'Til the end of time. Sadly missed WIFE and FAMILY.

FRASER, PHOEBE, July 17, 1950. As we loved you, So we miss you. CHILDREN AND GRANDCHILDREN.

FRENZEL, MARY AND AUGUST MAX. Dear parents, how we miss you. EUGENE E. FRENZEL and Family.

FULLER, CARL B., Feb. 11, 1952. **FULLER, BENJAMIN F.,** May 20, 1952. Always a beautiful memory. WIFE, DAUGHTERS, Loved Ones.

FUNK, ROSE A., July 23, 1947. In loving memory. Sadly missed By Husband, Daughter, Son.

G

GALIANO, SAM JR. (WIMPY), in loving memory, July 8, 1951. **GALIANO, BOY,** Sadly missed by MOM and DAD.

GANN, SARAH A.; March 15, 1945. Lovingly remembered. SON and FAMILY.

GARRETT, EDITH V.; Oct. 21, 1949. In loving memory. Sadly missed by FAMILY.

GENOVESE, JOSEPH A., our beloved husband and father. Sadly missed by WIFE, CHILDREN, GRANDCHILDREN and ALL WHO LOVED HIM.

GEBHART, CPL. JAMES E.; In loving memory of my dear son, who gave his life in Korea, Aug. 13, 1950. Sadly missed by his MOTHER and FAMILY.

GIFFORD, ROBERT LEE, in memory of our beloved son and brother, lost in service of his country Oct. 5, 1944. MOTHER and BROTHERS.

GINN, JAMES R., Oct. 28, 1951: A precious one from us has gone, A voice we loved is stilled, A place is vacant in our home Which never can be filled. Sadly missed by WIFE, CHILDREN AND GRANDCHILDREN.

GISSY, EDWIN, loving memory, darling son and brother. Sadly missed by MOTHER, BROTHER, SISTER and SISTER-IN-LAW and NEPHEW JIMMY.

GIUFFRIDA, JOSEPHINE; in loving memory of our dear mother on Aug. 18, 1951. Sadly missed by SON and DAUGHTER.

GODFREY, MYRON E, April 23, 1950. Missed by wife TILLIE.

GOELLER, WILLIAM G., June 1, 1949. The midnight stars are shining upon your silent grave, Beneath it sleeps the one we love to one we could not save, Although your soul is now at rest and free from grief and pain, This world would seem like heaven if we had you back again. Missed by MOM, DAD, SISTER and NEPHEW.

GOLDSCHMIDT, JOSEPH J., July 29, 1948. Memory, the gift of God, death cannot destroy. Sadly missed by WIFE AND FAMILY.

GOLFINOPOULOS, GREGORY E., May 30, 1952, most lovingly remembered by WIFE AND CHILDREN.

GOLFINOPOULOS, LOUIS J., PVT. He gave his life, Till the end of time, sweet memories. MOTHER and FAMILY.

GOLTZ, SOPHIE; April 28, 1951. Sadly missed, HUSBAND and FAMILY.

GRAFF, JOSEPH, Husband; **EVANS, ALEX,** Father; **EVANS, IRENE,** Mother. In loving memory. Sadly missed by The Family.

GRAHAM, BERNIECE, Feb. 7, 1952. Dear wife and precious Mother, We cannot say and we will not say That she is dead—she is just away! With a cheery smile, and a wave of the hand, She has wandered into an unknown land. And left us dreaming how very fair It needs must be, since she lingers there And you—Oh you, who the wildest years For the old-time step and the kind return Think of her faring on, as dear In the love of there, as the love of here. Think of her still as the same, we say; She is not dead—She is just away. Sadly missed by HUSBAND and DAUGHTERS.

GRANBERG, P.F.C. EDWARD W. JR. Missed. MOM, DAD, SIS.

GRECO, MADELINA (nee Brusca); loving memory darling Mother. THE CHILDREN.

GREGORY, JOSEPH G., July 27, 1950. God loved him too. He alone knows best. His will be done forever. WIFE and FAMILY.

GROB, ELLA M. In loving memory Feb. 25, 1952. Always you will live in our hearts. Sadly missed by HUSBAND, CHILDREN and GRANDCHILDREN.

GUALDONI, PVT. CHARLES N., gave his life, June 23, 1944. "Gone but not forgotten." MOTHER, DAD and FAMILY.

GUTMANN, JOHN E., March 13, 1950. In loving memory. The world may change from year to year And friends from day to day; But never will our love, so sincere From memory fade away. Sadly missed by GUTMANN FAMILY.

GUTZE, Baby LOUIS MICHAEL, July 25, 1951. Lovingly remembered Parent. Plantholt and Fischer Family.

H

HAAS, JULIA; Aug. 22, 1950. Rest in peace, our dearest. Years may come, years may go, Your memories stay; You are gone but not forgotten. For we shall meet again some day. Sadly missed by LOVED ONES.

HAWKAINS, LAMPSON, dear husband and father, lovingly remembered. How we miss you. MOTHER, FAMILY.

HARRIS, HELENE, June 6, 1937 and **WILLIAM E.,** June 10, 1910. In loving memory of our parents. CHILDREN, GRANDCHILDREN.

HAMMER, MARIE and ROBERT. In loving memory of our dear mother and father, who passed away 4 years ago. The flowers we placed upon your grave, may wither and decay But love for you who sleeps beneath, will never fade away. Sadly missed by CHILDREN.

HANAVER, CPL. ALAN M., Oct. 16 1952. In loving memory. Sadly missed by MOTHER, DAD and family.

HANLEY, FRANK M., Feb. 20, 1952; dear husband and father, how we miss you today. WIFE and FAMILY.

HANLON, JAMES F. (SID), lovingly remembered, Oct. 17, 1950. O, happy hours we once enjoyed, How sweet their memory still; But death has left a loneliness The world can never fill. Sadly missed by WIFE.

HARDT, C.P.O. FRANK G., who lost his life at Norfolk, Va., Jan. 14, 1943, and also his son, our dear grandson and nephew, LT. FRANK E. HARDT, who lost his life in the Philippine Islands, Sept. 7, 1944. Sadly missed by MOTHER and FATHER, SISTERS and BROTHER, and GRANDMOTHER and GRANDFATHER and AUNTS and UNCLES.

HARLE, WILLIAM H., our dear brother, How sweet the memory as we think of you today, SISTERS.

HASELBOTH, CLARA ZIMMERMAN; darling sister, how we miss you. Lovingly remembered by SISTER AND SON.

HAWKINS, GERTRUDE M.; in loving memory of my wife, who passed away March 31, 1952. Always so true, unselfish and kind, Few in this world are equal to find; A beautiful life came to an end, She died as she lived, everyone's friend. Sadly missed by HUSBAND, DAUGHTER, Grandson, Son-in-Law, Sister and Friends.

HAWKESLEY, ROBERT. In loving memory our dear husband and father, passed away May 29, 1950. Sadly missed by WIFE, CHILDREN, relatives and friends.

HEINTZMANN, WILLIAM. Dear husband and father. How we miss you. WIFE and FAMILY.

HEISTER, JOS. W. SR., dear husband and father, we miss you. WIFE and FAMILY.

HERMAN, ROBERT J.; Jan. 19, 1953. In loving memory. Sadly missed by WIFE and CHILDREN.

HEUTEL, JOHN B. AND KATHERINE; You're not forgotten parents, dear, Nor ever shall you be; As long as life and memory last, We shall remember thee. We shall meet. THE FAMILY.

HICKEY, JOHN J., Dec. 24, 1951; **WHALEN, CATHERINE,** Dec. 15, 1925. **WHALEN, MAURICE F.,** April 10, 1943. **HASSLER, NELLIE,** Aug. 13, 1914. Lovingly remembered by LILL HICKEY.

HISCHKE, LOUISE. Most lovingly remembered Dec. 15, 1951. Somewhere back of the sunset, Where loveliness never dies, She lives in a land of glory Away from all trouble and sighs. So fondly missed by HUSBAND, Children and all who loved her.

HOAG, HARRY W., dear husband and father. **HOAG, PFC. JACK E.,** darling son and brother. He gave his life. Memories of you never grow old.

HOEFLI, MARGARETHA S., in loving memory, May 24, 1949. A precious one from us has gone, A voice we loved is stilled, A place is vacant in our home Which never can be filled. Sadly missed by FAMILY.

HOEFLING, ADAM J.; Feb. 3, 1951. Years may pass but memories stay, As near and dear as yesterday. WIFE and DAUGHTER.

HOENIG, SOPHIA, Jan. 31, 1916; **HOENIG, CHARLES W.,** May 16, 1917; lovingly remembered by DAUGHTERS and GRANDCHILDREN.

HOERR, MICHAEL T., husband and father, July 18, 1939. **HOERR, BERNARD J.,** dear son, May 24, 1947. Till the end of time we'll think of you, Sadly missed, WIFE, MOTHER and FAMILY.

HOESER, FRED A.; loving memory, we think of you and the happy days, when we were all together. WIFE and FAMILY.

HOESLI, JOHN, Jan. 19, 1943; **HOESLI, SOPHIA,** April 7, 1952. In loving memory of our parents. Sadly missed by CHILDREN.

HOLLOWOOD, JAMES D. (DON); Oct. 12, 1951. Lovingly remembered. WIFE and FAMILY.

HOULIHAN, LEO ANTHONY, in loving memory, Dec. 10, 1952: Surrounded by friends, I am lonesome In the midst of my joys I am blue With a smile on my face, I've a heartache Longing, dear husband, for you. Sadly missed by wife ISABEL.

HOWARD, JOHN F., April 15, 1924. **FURVIANCE, LINNIE HOWARD,** May 27, 1947. Sweet memory, dear parents. CHILDREN AND FAMILIES.

HUCK, ANTHONY F. JR., in loving memory, Nov. 27, 1949. Sadly missed by FATHER.

HUCK, CORA. In loving memory of my dear Wife and our mother, who passed away Jan. 20, 1941. Rest in peace, our dearest; Years may go but memories stay; You are gone but not forgotten, For we shall meet again some day. Sadly missed by HUSBAND AND ALL THE CHILDREN.

HUFFMAN, EUGENE; in memory of our darling son and brother who departed this life June 3, 1933. Sadly missed by FATHER, MOTHER and BROTHER and all who loved him.

HUFNAGEL, WILLIAM J. Loving memory, Till the end of time, we'll think of you, dear husband, WIFE, SON, DAUGHTER-IN-LAW.

HUGHES, MICHAEL J., sweet remembrance, July 23, 1946. How we miss you. WIFE, CHILDREN.

HUTTER, JOHN E., May 22, 1943. **HUTTER, LOUISE K.,** Jan. 30, 1951. In loving memory of our dearest parents. We who loved you dearly, miss you. Sadly missed by all the FAMILY.

HUTTON, JOSEPH, Jan. 2, 1951. Most lovingly remembered by Wife and Children.

J

JACOBS, DONALD T. (E.M., 3-C), in loving memory of our dear son and brother who passed away Sept. 5, 1945. Sadly missed by ALL WHO LOVED HIM.

JEHLE, KATHERINE; We often talk of you. FAMILY AND FRIENDS.

JENKINS, CARL E., in loving memory of my dear son, March 6, 1950. Your face I see, Your voice I hear, 'Tis a memory I'll keep forever dear, Sadly missed.

JOHNSTON, HARRY L., Dec., 23, 1950. Lovingly remembered by WIFE and FAMILY.

JOHNSON, ISABELLE, Dec. 12, 1951. Lovingly remembered by DAUGHTERS, SON-IN-LAW and GRANDDAUGHTER.

JONES, DONALD R. In loving memory of my dear son, who passed away suddenly April 10, 1951. Always beautiful memory; Sadly missed by FAMILY.

JONES, IDA, Nov. 4, 1950. May God grant her eternal rest. Sadly missed by her FAMILY.

JONES, MARGARET and JOHN, Dear parents, sweet memories. THE CHILDREN.

JONES, RICHARD H.; Oct. 5, 1951. In loving memory of my dear husband. We shared our joys and sorrows, Through many happy years; From love my anguish borrows, Some comfort for my tears. Sadly missed by FAMILY.

JOYCE, PETER F., Aug. 2, 1950. Sadly missed by FAMILY.

K

KEANE, ANNA, Nov. 8, 1949. Most lovingly remembered. Sadly missed by CHILDREN.

KEELEY, HESTER M., Jan. 2, 1950. **KEELEY, JOHN R.,** June 9, 1952. Gone but not forgotten. Sadly missed by FAMILY.

KEHM, GEORGE H.; In loving remembrance of my dear husband and our father, who passed away Oct. 22, 1949. Sadly missed by WIFE AND FAMILY.

KEISKER, GEORGE, Rest in peace, My Darling. Sadly missed by WIFE.

KELLY, MAMIE, passed away November 6, 1939. Sadly missed by her HUSBAND WILLIAM KELLY.

KENNEDY, CHAPMAN; Always a beautiful memory of one I loved so dear. WIFE.

KERNER, OLGA, Dec. 26, 1951. Just a line of sweet remembrance, Just a memory fond and true; Just a token of love's devotion That our hearts still long for you. Missed by husband and children.

KETTLER, HARRY E., July 4, 1951. In loving memory. THE KITTLER FAMILY.

KICKHAM, JOHN J.; a tribute to the love and memory; July 29, 1951. Sadly missed by WIFE, FAMILY, RELATIVES and MANY FRIENDS.

KIESSLING, GEORGE A., Feb. 17, 1942. Departed this world. Loving MOTHER, FATHER AND FAMILY.

KING, LILLIAN; March 15, 1950. **KING, ARTHUR E.;** March 12, 1951. Loving memory. HAZEL A. MERTON.

KING, LOWELL P., May 18, 1950. In loving memory. Sadly missed by PARENTS, FAMILY and FRIENDS.

KIRSCHMAN, STANLEY F. AND BERKLEY M., dear sons. Lovingly remembered, sadly missed. MOTHER and DAD.

KISSEL, ANNA, March 8, 1950. Always a beautiful memory of one we loved so dear. THE FAMILY.

KLEIN, ALBERT L.; in loving memory of our dear husband and father, who passed away June 12, 1949. Sadly missed by WIFE, SONS and FAMILY.

KLEINECKE, 1ST LT. WILBUR E., in memory for Memorial day and your birthday. Heartaches are with me always, I smile to hide my tears. It seems like only yesterday Instead of all these years. Sadly missed by MOTHER.

KLEITSCH, ANNA AND PETER; dear parents, lovingly remembered. CHILDREN and Grandchildren.

KLIMA, ROSEMARY. Most lovingly remembered, Jan. 23, 1947. Sadly missed by MOTHER and DAD and ALL WHO LOVED HER.

KLUNK, HENRY, June 18, 1934; **KLUNK, LOUISE,** Nov. 13, 1951: Rest in peace, our dearest parents, Years may go but memories stay; You are gone but not forgotten, For we shall meet you some day. Sadly missed by CHILDREN, SONS-IN-LAW and DAUGHTERS-IN-LAW.

KNICKMEYER, JOSEPHINE. Loving memory of our wife and mother, Sadly missed, husband and family.

KNIGHT, PVT. MILFORD. Departed this life Sept. 9, 1941. Sadly missed by MOTHER, FATHER, BROTHER and all who loved him.

KNOTT, ANNA M., wife and mother. 'Till end of time, we think of you. HUSBAND and FAMILY.

KNOX, JOHN AHMED; lovingly remembered, never forgotten. BY WIFE.

KNOX, ROY L. and **PFC. JOSEPH J. USMC.** In loving memory of 2 wonderful boys, Sadly missed by MOTHER, SISTERS and BROTHER

KOCH, MADELINE. In loving memory, June 23, 1950. 'Tis memories fade and life departs, He will live forever in our hearts. Sadly missed by HUSBAND.

KOLB, FERDINAND W., in loving memory of our dear husband and father, who passed away Sept. 3, 1949. Sadly missed by WIFE, CHILDREN AND GRANDCHILDREN.

KOMO, ANTHONY M., Jan. 11, 1949. Lovingly remembered by WIFE AND FAMILY.

KORTE, MATHILDA MARIE (TILLIE). Lovingly remembered; Oct. 4, 1950. Missed by HUSBAND and FAMILY.

KROECK, CARL, June 13, 1949; lovingly remembered by WIFE and CHILDREN.

KROEMKE, ALVIN, in loving memory of my dear husband, Feb. 10, 1950: I will remember you my love When our Lord closed your eyes And the angels came to carry you Beyond tomorrow skies; I will remember every dream That we have shared together And pray that we will meet again in God's eternity. Sadly missed by wife EDNA.

KRUAL, WILLIAM H. (Bill), in loving memory, Aug. 31, 1951. Sadly missed, Wife and Daughter.

KRUSE, ALBERT J., darling son, how we miss you today. MOM, DAD and BROTHER.

KRUSE, WM. H.; in loving memory, August 3, 1951. Just a line of sweet remembrance Just a memory fond and true Just a token of love's devotion That my heart still longs for you. Sadly missed by WIFE, CHILDREN and GRANDCHILDREN.

KUEHNER, AL G.; darling husband, till the end of time, you'll be in my heart. Lovingly remembered, Sadly missed by WIFE.

KUHLMAN, EDNA, Sept. 18, 1952. Most lovingly remembered. Gone is the face we loved so dear, Silent is the voice we loved to hear; Too far away for sight or speech, But not too far for thought to reach. Sadly missed by FRANK, SHELIA and JACK.

KUHN, EMIL C. SR., in loving memory of our loved one who departed June 6, 1950. Two years ago he left us, Why we'll never know; We only know how much we miss him And that God willed it so. GRACE, SONS and DAUGHTER-IN-LAW.

KUPFERSCHMID, SGT. ROBERT, killed in plane crash Sept. 1, 1945. Sadly missed by FAMILY.

L

LAFAYA, PHILIP J., in loving memory, June 11, 1949. CHILDREN and all who loved him.

LAFERIBE, ANNA CAROLYN L. Till the end of time, You'll be in our hearts. Loving memory. THE FAMILY.

LAMIA, NICK, in loving memory; May 30, 1949. Until memories fade and life departs, You will live forever in our hearts. WIFE AND FAMILY.

LANEMANN, LENA LANEMANN, CARL LANEMANN, BUD LANEMANN, WALTER LANEMANN, HERBERT Most lovingly remembered by FAMILY.

LANG, JOSEPH and BARBARA; loving memory, dear parents. Sadly missed by CHILDREN AND ALL.

LANGSDORF, ARTHUR A., Dec. 6, 1951. Daily we say a little prayer God keep you forever in His care. Lovingly remembered by

LOW RATES FOR WANT ADS

Rate per line
Daily Sunday

TRANSIENT
1 Time — — — $4c 47c
3 Times (within week) 10c 42c
3 Times (consecutive) 10c 42c
20 Times (consecutive) 43c 51c
ROOMS—ROOM AND BOARD
1 Time — — — 38c 83c
3 Times (within week) 33c 87c
7 Times (consecutive) 32c 84c
SITUATIONS WANTED
1 Time — — — 40c 83c
3 Times (within week) 18c 80c
7 Times (consecutive) 43c 47c

No advertisement accepted for less than the price of two lines.

Local rates apply only to advertisers located in the State of Missouri and within 150 miles of St. Louis in the State of Illinois. Rates applicable to out-of-town advertisers on request.

Advertisers using box numbers, please ask for "Want Ad Answers" when making out replies.

GENERAL REGULATIONS

The Post-Dispatch reserves the right to classify ads under appropriate headings.

The Post-Dispatch reserves the right to revise or reject advertisements or to retain answers to any box number advertisement. If this right is exercised, the amount paid for the advertisement will be refunded to the advertiser.

It is agreed that the liability of The Pulitzer Publishing Company, in the event of failure to publish an advertisement for any reason or in the event that errors occur in the publishing of an advertisement, shall be limited to the amount paid by the advertiser.

ST. LOUIS POST-DISPATCH
Phone MAin 1111

ANNOUNCEMENTS

CEMETERIES 4

NO FINER HONOR FOR THOSE WE LOVE

Oak Grove
"THE FINEST"
CEMETERY MAUSOLEUM, CREMATORY
CA. 3600 7900 ST. CHARLES RD.
MOUNT LEBANON; 6-grave; Sec. 36; will divide. St. 0709.
MEMORIAL PARK; 6 grave, Sec. 6, Lot 247. GR. 0929.

FLORISTS 7

BRIX FLORIST
CO. 5032
4520 NATURAL BRIDGE
FUNERAL SPECIALISTS
Flowers Telegraphed Anywhere

NETTIE'S FLOWER GARDEN
Sprays, $3.50 up; baskets, $5 up.
3801 S. GRAND GR. 9600

ARTIFICIAL FLOWERS
AND WREATHS MADE TO ORDER
WALDREN, 1414 Menard. GA. 2966

FUNERAL DIRECTORS 8

BENSIEK-NIEHAUS
MORTICIANS
1431 UNION BL. FO. 1176

ALBERT H. HOPPE
KUTIS PARLORS
3906 GRAVOIS. LA. 3000.

LEIDNER UNDERTAKING CO.
ESTABLISHED 1859.
2216 St. Louis. CH. 1884.

MOYDELL'S
Missionton and Allen. LA. 0402.

DEATHS 14

ABBEL, NORA, Wed., May 27, 1953, Detroit, Michigan, wife of the late Peter Abbel, dear mother of Albert, Arnold and Helen Abbel (nee Asbel), Louis, George and Leo, dear mother-in-law and grandmother. Body at EDWARD'S Funeral Home, Troy, Ill. After 4:30 p.m., May 29. Funeral Sat., 8:30 a.m., from St. Jerome's Church, Troy, Ill.

BASQUILL, JULIA E., May 27, 1953, dear aunt of Mary B. Lewis, Agnes J. McCafferty and the late Dr. James B. McCafferty, dear grand aunt. Funeral from ALBERT H. HOPPE Funeral Home, 4911 Washington, Sat., May 30, 8:20 a.m. to Seven Holy Founders Church. Interment Calvary Cemetery. Harrigan and Sheahan rites.

BECKER, HARRY L. SR., 5067 Emerson av., Thurs., May 28, 1953, beloved husband of Catherine Stark Becker (nee Messmer), dear father of Harry L. Becker Jr., dear grandfather, father-in-law, brother, brother-in-law and uncle. Funeral Mon., June 1, 2 p.m., at MATH HERMANN & SONS Chapel, Fair and West Florissant avs. Interment Friedens Cemetery.

BRENDA-ZIMMER, MARIE L., (nee Werges), 2870A Texas, Wed., May 27, 1953, 8:30 p.m., fortified with the Sacraments of Holy Mother Church, beloved wife of Charles F. Brenda, daughter of the late Godfrey and Mary Werges, dear sister of the late Augusta Masterson, George, Robert, William and Walter Werges, dear sister-in-law, aunt, great-aunt, great-great-aunt and cousin. Funeral from WACKER-HELDERLE Chapel, 3634 Gravois, Mon., June 1, 8:30 a.m., to St. Wenceslaus Church. Interment Sunset Burial Park.

BUDDIN, CAROLINE (nee Gueker), 2618 Hilton st., Thurs., May 28, 1953, 3:30 a.m., widow of Henry Buddin, dear sister, sister-in-law and aunt. Funeral from WACKER-HELDERLE Chapel, 3634 Gravois av., Mon., June 1, 1 p.m. Interment St. Matthews Cemetery.

CALLANAN, MARY C. (nee Stapleton), 2523A Marcus, fortified with Sacraments of Holy Mother Church, Thurs., May 28, 1953, beloved wife of the late John J. Callanan, dear mother of Thomas F. and Lawrence L. Callanan, Mrs. Vincent Keaghan, Agnes Hieger, Margaret Sargent, Catherine Fitzgerald, Marie Smith and the late Lillian Stevens, John and Joseph Callanan, dear sister of John Stapelton, Mrs. Timothy McGrath and Catherine Rosebrough, dear grandmother, great-grandmother, mother-in-law, sister-in-law, aunt and cousin. Funeral from CULLINANE BROS. Funeral Home, 3320 N. Kingshighway, Mon., June 1, at 8:30 a.m. to Holy Ghost Church. Interment Calvary.

CATHER, ROY, Sun., May 24, 1953, dear father of Melba Jane Cather and Roy Cather, dear brother and uncle. Funeral was held Fri., May 29, 11:30 a.m. Interment Calvary Cemetery.

DELHOUGNE, EDMUND L., 649 Baden av., fortified with the Sacraments of Holy Mother Church, Wed., May 27, 1953, dear father of Henrietta Baumgartner, Regina, Theodore, Edmund Jr. and Arthur Delhougne, dear grandfather of Loretta Schirmer, Clara Kais, Arthur and John Colvin, our dear brother, brother-in-law, father-in-law, grandfather, great-grandfather and uncle. Funeral from DIEDRICH Funeral Home, 8319 Halls Ferry (at North Broadway), Mon., June 1, 8:30 a.m., to Holy Cross Catholic Church. Interment Calvary Cemetery. Deceased was a member of Vehicle Painters and Bodymen's Local No. 204.

DOERFLINGER, THOMAS P., 4411 June av., Northwoods, Thurs., May 28, 1953, 11:30 a.m., beloved husband of Gladys Doerflinger (nee Gray), dear father of Betty Lou Bauer and Norma Jean Quann, grandfather, brother, brother-in-law, son-in-law, uncle, nephew and cousin. Funeral from CALVIN F. FEUTZ Funeral Home, 4828 Natural Bridge bl., Mon., June 1, 2:45 p.m. Interment Park Cemetery. Member of Webster Groves Lodge No. 613, A. F. & A.M.; Progress Chapter No. 522, O.E.S. and of Bunker Hill Lodge, Communication Workers of America, CIO, Local No. 6306. Eastern Star and Masonic services at time of funeral.

ECOFF, DELIA M. (nee Doss), Thurs., May 28, 1953, beloved wife of the late John H. Ecoff, dear sister of Mae Whitmore and William Doss, and our dear sister-in-law, aunt and cousin. Funeral from SCHRADER Chapel, Ballwin, Mo., Sat., May 30, 3:30 p.m. to Bethel Cemetery Pond Mo.

FREDERIC, MAE H. (nee Dickhens), 4825 Roland bl., Normandy, fortified with the Sacraments of Holy Mother Church, Fri., May 29, 1953, 4:30 a.m., beloved wife of Harry J. Frederic, dear mother of Russell H. and Gene R. Frederic, mother-in-law of Lorayne E. Frederic, daughter of Mary Dickhens (nee Bockwinkel), sister of Florence Sweeney, Elsie Koenig, Richard Frank and Joseph Dickhens, sister-in-law and aunt. Funeral from CALVIN F. FEUTZ Funeral Home, 4828 Natural Bridge bl., Mon., June 1, 9:30 a.m., to St. Agatha Church, Normandy.

FRITON, WALTER E., 5890 Delmar, Wed., May 27, 1953, 5:20 p.m., beloved husband of the late Bertha L. Friton (nee Guenther), dear father of Edwin E. Friton and dear brother, brother-in-law, father-in-law, grandfather, uncle and cousin. Funeral from SCHUMACHER Funeral Home, 3013 Meramec st., Sat., May 30, 1:30 p.m., to Missouri Crematory. A member of Jewelry Craftsmen's Local No. 10.

VITUS, 9021 Rosemary av., Affton, Mo., fortified with the Sacraments of Holy Mother Church, Thurs., May 28, 1953, beloved husband of Anna Gentner, dear father Theresa Winkelbach and Ann Tetambel, our dear brother, grandfather, father-in-law, brother-in-law and uncle. Funeral from ZIEGENHEIN BROS. Mortuary, 6409 Gravois (at Holly Hills), Mon., June 1, 10 a.m., to St. George's Church. Interment Resurrection Cemetery. Mr. Gentner was a member of the Kolping Society.

HASKENHOFF, HERMAN W., 1403 Granville pl., Wed., May 27, 1953, dear husband of Hazel Haskenhoff (nee Betz), beloved father of Mrs. Catherine Brown, our dear brother, brother-in-law, grandfather and uncle. Funeral from CLARK Funeral Home, 1125 Hodiamont, Mon., June 1, 8:30 a.m. Interment Laurel Hill Cemetery.

JENNEWEIN, CATHERINE (nee Welch), 4946 Delbert, Thurs., May 28, 1953, fortified with the Sacraments of Holy Mother Church, wife of the late Charles Jennewein, dear mother of Catherine Schaefer, Lee Alberding, Jacob C. Christian, A. Anthony Jennewein, Barbara Weiss and Laura Kuhnel, dear mother-in-law, grandmother, great-grandmother, sister-in-law and aunt. Funeral Mon., June 1, 8:30 a.m., from JOHN J. ZIEGENHEIN & SON'S Funeral Home, 7027 Gravois av., to St. George's Church. Interment Assumption Cemetery. Member of Immaculate Conception Sodality.

KELLEY, MARGARET E., formerly of 9437A Eads, Thurs., May 28, 1953, 1 p.m., dear daughter of the late John and Margaret Kelley (nee Twohmins), and our dear friend. Funeral from SCHNUR Funeral Home, 3125 Lafayette, Mon., June 1, 8:30 a.m., to Immaculate Conception Church. Interment Calvary Cemetery. Deceased was a member of City Employes' Local No. 410.

KNITTEL, SYLVESTER B. SR., of 7630 Fiela, Affton, fortified with Sacraments of Holy Mother Church, Wed., May 27, 1953, beloved husband of Cynthia Knittel (nee Hermas), dear father of Sister Sebastian (C.C.F.M.), Sylvester Jr., Raymond, Richard, Francis and Charlotte Knittel, Dorothy Hafemeister and Helen Beier, dear son of Charles J. Knittel, brother-in-law, father-in-law, grandfather and uncle. Funeral from TED FENDLER Funeral Home, 7420 Michigan at Texas, Mon., June 1, 8:30 a.m., to St. George's Church. Interment Resurrection Cemetery.

KNOX, NELLIE (nee Mahoney), entered into rest Thurs., May 28, 1953, beloved wife of the late Joseph F. Knox, dear mother of Mrs. Bernard J. Sullivan, and Dr. Joseph J. Knox, our dear sister, grandmother, aunt and mother-in-law. Funeral from LAWRENCE MULLEN & SONS Parlors, 5185 Delmar bl., Sat., May 30, 8:30 a.m., to St. Teresa's Church. Interment Calvary. Please omit flowers.

LANGE, FLORA A., formerly of 1013 Rutger st., asleep in Jesus Thurs., May 28, 1953, 1 p.m., dear sister of Mrs. Martin L. Schmidt, Edwin, Alfred, Oscar and Alex Lange, our dear sister-in-law, aunt, great-aunt and cousin. Funeral at 1:30 p.m., from BEIDERWIEDEN South Side Funeral Home, 3620 Chippewa st., to Our Redeemer Cemetery. Body will lie in state after 11 a.m. Sat.

MARLER, ANNA M. (nee Rodertime), 5009A North Broadway, fortified with the Rites of Holy Mother Church, Thurs., May 28, 1953, 6:10 a.m., beloved wife of Walter Marler, dear mother of Mrs. Harry Teer, Walter and Patricia Marler, dear daughter of Marie and the late Stephen Roderique, dear sister of Walter, Ell, Louis and Lucian Roderique, grandmother, aunt, niece, cousin, mother-in-law, daughter-in-law and sister-in-law. Funeral Mon., June 1, 8:30 a.m., from GOODHART & GOODHART Funeral Home, 3228 St. Louis av., to Perpetual Help Church. Interment Calvary Cemetery.

MARLER, PATRICIA JEAN, 1026 S. Ninth, May 27, 1953, beloved daughter of Mr. and Mrs. James Marler, sister of Chester Ellis, Donald, Frederick and Wayne Marler, Chiteal Howard, Pauline Mayberry, Dorothy Schmidt and Betty England, our dear niece, sister-in-law and aunt. Body at McLAUGHLIN'S, 2301 Lafayette, until Mon., 9 a.m. Funeral services 10 a.m. at the Four-Square Church, 1746 Mississippi av. Interment at sunset in Cemetery.

MEYER, SELMA (nee Wittig), Thurs., May 28, 1953, wife of the late Gottfried Meyer, dear mother of Hulda Lind, Anna Herzog, Ella Sinock, Frieda Lestmann, Tillie Herz and Flora Bodine, our dear mother-in-law, grandmother, great-grandmother, sister and aunt. Funeral from KRIEGSHAUSER'S, 4238 S. Kingshighway bl., to St. Alphonsus Church. Interment Calvary. Member of Brotherhood of Maintenance of Way Employees.

MONIKA, JOSEPHINE (nee Thirolf), Red Bud, Ill., formerly of 5705 Milentz av., asleep in Jesus Thurs., May 28, 1953, 12:20 a.m., beloved wife of Sylvester H. Monika, dear mother of Mrs. Vanita Kory and Mrs. Jacqueline Bartels, dear grandmother, mother-in-law, sister, sister-in-law and aunt, in her 53rd year.

Mrs. Monika will lie in state at DASHNER Funeral Home, Red Bud, Ill., until 12 noon Sun., May 31, when services 2 p.m., from St. John's Lutheran Church, Red Bud, Ill. Interment St. John's Cemetery.

MUELLER, GEORGE A., Fri., May 29, 1953, fortified with the Sacraments of Holy Mother Church, husband of Felicite Mueller (nee Hannan), dear father of Helen M. Hildebrand, dear father-in-law, grandfather, brother, brother-in-law, son-in-law and uncle. Funeral from C. HOFFMEISTER Colonial Mortuary, 6464 Chippewa, Mon., 8:30 a.m., to St. Margaret's Church, 39th and Flad. Requiem Mass 9 a.m. Interment Resurrection Cemetery. Member of A.K.U.V. and Baker's Union, Local No. 4.

NUTT, IRENE (DODSON), 5250 Bonita, Thurs., May 24, 1953, wife of the late Edgar T. Nutt, dear mother of Norma Bolton, Wilma Mier, Rosalie Murto, Theda Gladson and Rowena Casad, dear mother-in-law, grandmother, great-grandmother, aunt and sister-in-law. Funeral, mass of requiem, Tues., June 2, 10 a.m., at St. Roch's Church. Interment Calvary Cemetery. Member of Immaculate Conception Sodality.

O'BRIEN, EDWARD J., 8203 S. Broadway, May 27, 1953, dear brother of Mrs. James Hennessy, the late Ray and Hugh O'Brien, our dear brother-in-law, nephew and cousin. Funeral from SOUTHERN Funeral Home, 6322 S. Grand bl., Mon., June 1, 8:30 a.m. to St. Boniface Church. Interment Calvary Cemetery. A member of Metropolitan Police Department Central District.

OECHSNER, THECKLA (nee Wind), 5527 Magnolia, fortified with the Sacraments of Holy Mother Church, Tues., May 26, 1953, dear wife of the late Joseph Oechsner, dear mother of Mrs. Marie Pott and the late Appolonia Jordan, dear mother-in-law, sister, grandmother, great-grandmother and aunt. Funeral from KRIEGSHAUSER'S, 4238 S. Kingshighway bl., to St. Alphonsus Church. Interment Calvary. Member of Brotherhood of Maintenance of Way Employees.

QUINN, JOSEPH T., 1706 Henrietta av., East St. Louis, Ill., Thurs., May 28, 1953, at 10:15 a.m., dear husband of Lillian Quinn (nee Mayo), dear brother of Mame, Bird and Ann Quinn, our dear brother-in-law. Funeral from KUTIS Funeral Home, 2904 Gravois, Sat., May 30, 9:30 a.m. Requiem mass St. Wenceslaus Church. Interment Calvary Cemetery.

RAYMOND, R., 8124 Jennings rd., entered into rest on Wed., May 27, 1953, at 8 a.m., beloved husband of Miriam Simmons (nee Alderson), dear father of Walter J., Raymond E. Jr., Robert A. and Gloria M. Simmons, brother, brother-in-law, father-in-law, grandfather and uncle. Funeral Sat., May 30, 2 p.m., from BUCHHOLZ-MOELLER Mortuary, 8407 Gravois (at Tennent Memorial Park Cemetery, Resurrection Cemetery. Mr. Simmons was a member of Local No. 20, B.R.C.

STEINNERD, GEMINA (nee Holway), 4729 Illinois av., fortified with the Sacraments of Holy Mother Church, Tues., May 26, 1953, beloved wife of John B. Steinnerd, dear mother of Mrs. Ben T. Holsum, Mrs. Larry Eikenberry, Dan, John W., Sylvester, Vincent, Virgil and the late Viola Steinnerd, our dear grandmother, great - grandmother, mother-in-law, sister-in-law and aunt. Funeral from ZIEGENHEIN BROS. Mortuary, 6409 Gravois (at Holly Hills), Mon., June 1, 8:30 a.m. to Our Lady of Sorrows Church. Interment Rt. Peter & Pauls Cemetery.

ULETT, SAM S. SR., fortified with the Sacraments of Holy Mother Church, Thurs., May 28, 1953, dear husband of the late Bellonia Ulett, dear father of Steve, Tony, Mrs. N. C. Petrillo, Mrs. William Shepard, Mrs. Ray Lumbritis, of Los Angeles, Calif., Angelo, Joseph and the late John Ulett, dear brother of Dominic Guiise of Marrco, La., our dear great-grandfather, father - in - law, brother-in-law, uncle and cousin. Funeral from F. MICELI & SONS Funeral Home, 1130 N. Kingshighway, Mon., June 1, 8 a.m. to St. Rita Church. Visits Park, 9 a.m. Interment Calvary Cemetery. Mr. Ulett will lie in state Sat. after 12 p.m.

WEBGES, See Brynda.

WOKER, JENS A. (JIM), Baumgartner rd., formerly of Fisher Hill, Texas, May 25, 1953, beloved husband of Ottielle (Tillie) Woker (nee Mroeck), dear son of the late Louis and Emma Woker (nee Heidenreich), dear brother of Fred, Louis, August and the late Henry Woker, dear brother-in-law, uncle, great-uncle, nephew and cousin. Services at C. HOFFMEISTER Chapel, 7814 n. Broadway, Mon., 1:30 p.m., to Mount Hope Cemetery.

ZIMMER, See Brynda.

LOST 17

BEAGLE; black and white, brown and white head, vicinity Kingshighway and Gravois; reward. SW. 5064.

BILLFOLD; green; keep money; return papers; vicinity Vandeventer and Olive, 4066 Washington. NE. 4165.

BILLFOLD, Chinese red; downtown; reward; keep money. VI 2-5574.

BILLFOLD, red; initials C.A.E.; Jefferson; reward. Atwater 3-6099.

BRACELET, gold chain with 13 hearts; Mother's Day gift; reward. WY. 2361.

BRAIDED gold ring with diamond clasp at Fairmont race track, Tuesday, May 26; reward. WY. 1195.

COCKER SPANIEL; blond female; chain collar, veterinarian tag attached; vicinity Ballas rd. between Clayton rd. and Hwy. 40; reward. TE. 4-8340.

COLLIE; female, sable and white; vicinity Florissant rd. and Normandy; reward. VI. 7-3909.

DOG; Skipoy; brown and white terrier; broken tail tip; reward. 2928 Hesselberg Dr., LA. 4691.

DOG; Spits-Fox terrier; male; black and white; pet; vicinity Kingshighway and Gravois, reward. LA. 1785.

DOG; rat terrier, black female, no tail; reward. MU. 4428.

GLASSES, white frame; Downtown, Wed., need badly; reward. FO. 2745.

GLASSES; in case; high school girl's, downtown or bus; reward. GO. 9461.

HAT and shorts in paper bag; on bus; reward. WY. 1931.

KEYS LOST; 2 weeks ago; in tan leather case; reward; Box H-180, Post-Dispatch.

KEYS; in brown leather case; reward. GO. 6793.

LAPEL WATCH; on bus or 18th st.; keepsake; reward. ST. 4672.

PACKAGE (2 unfinished dresses, stationery, other identification); vicinity Sixth and Washington. Fairbanks 2043J. Reward.

PARAKEET, green and yellow; talks, reward. 6836 Gravois. SW. 6050.

PARAKEET; male; turquoise; vicinity 6709 Clayton rd.; reward. GE. 4226.

PARAKEET; vicinity Lacleda and Newstead; reward. OL. 3736.

PARAKEET; turquoise blue; male. Reward. If found phone WY. 7161.

PURSE; brown leather; return contents, keep money. HU. 4341.

SUIT CASE; tan; vicinity Hodiamont and Julian; reward. DE. 7241.

WALLET; green; lady's; keep money; please return wallet, name and address inside. MO. 7620

WALLET, firm's money; reward. R. A. Nelson, CE. 3629.

WRIST WATCH; lady's Mido. Saturday night; keepsake; reward. MU. 3757.

WRISTWATCH, lady's; gold; Patek Phillippe. University City or Clayton; reward. PA. 9226.

PERSONAL 23

TRYING to locate Mrs. Helen Karl (Negro), wife of Oscar Karl, deceased; formerly of 4066 Enright; reward. Contact Michael B. Gershenson, 501 Buder Bldg., Seventh and Market, CE. 0745, WI. 2977.

SEALED PROPOSALS 25

ADVERTISEMENT FOR BIDS.

Sealed proposals will be received at the office of the Secretary of the University of Missouri, 111 Jesse Hall, Columbia, Missouri, until 11:00 a.m. Central Standard Time, June 10, 1953, and will then be publicly opened and read aloud for

SITE GRADING, EXCAVATIONS AND FOOTINGS FOR WEST PART OF MEDICAL AND SURGICAL SCHOOL

for the University of Missouri, at Columbia, Missouri.

Plans and specifications for the project may be inspected and information concerning the securing thereof and deposits therefor, the work to be done thereunder and the manner of payment therefor, the conditions of bidding, the required bid security and the Contract Documents, may all be obtained, together with the printed forms on which BIDS MUST BE MADE, at the office of Manager of the Physical Plant, Maintenance Building, University of Missouri, Columbia, Missouri, and at the office of Jamieson, Spearl, Hammond & Grolock, Architects, 1696 Arcade Building, St. Louis 1, Missouri.

By virtue of statutory authority, a preference will be given to materials, products, supplies, provisions and all other articles, manufactured, produced, made or grown within the State of Missouri.

The Curators of the University of Missouri reserve the right to waive informalities in bids and to reject any or all bids.

THE CURATORS OF THE UNIVERSITY OF MISSOURI
By: Leslie Cowan, Secretary.
Date: May 27, 1953.

POST OFFICE DEPARTMENT invites proposals by June 15, 1953, to lease quarters for RADIO STATION near the vicinity of Broadway and Halls Ferry in St. Louis, Missouri. Space of about 3,900 sq. ft. is desired under a lease term of 5 or 10 years beginning April 19, 1954. The Government reserves the right to reject any or all proposals, to negotiate further with proponents for better terms, and to solicit and consider additional offers without limitation as to time filed. Details may be secured from M. C. Grade, Post Office Inspector, Federal Bldg., St. Louis 1, Mo. Phone Main 8100.

NOTICE TO CONTRACTORS.

Sealed proposals will be received by Bitmour Consolidated School District until 8:00 p.m., Daylight Savings Time, June 2, 1953, for an addition to Elmwood School. For information call Proms, Maack & Becker, Architects. By order of the Ritenour Consolidated School District.

SPECIAL NOTICES 26

SPECIAL NOTICE: I, John Kampmann, of 122 Kerr st., City of Venice, State of Illinois, do hereby give notice that I will not be responsible for any debts contracted after this date by anyone except myself.
(Signed) JOHN KAMPMANN

BUSINESS PERSONALS 28

MODELS for HAIR TINT
All shades, blonds, browns, redheads and gray hair models wanted by hair coloring manufacturer; work done by experts. Absolutely no charge. Call Olive 5623.

CISTERNS AND WELLS
Dug and cleaned; also cesspools; complete jobs. Donald Myers, 2421 S. 18th. MO. 3575.

LAWNS MOWED, odd jobs, yard work, general cleanup. Call MANPOWER, INC., national firm for bonded and insured men. GA. 2766.

CROCHETING, quilting; all kinds made to order. Kaczmarek, Wab. 3483W, 2313 Burns, Overland.

LENAVE Hand Laundry, shirts a specialty; cash and carry. 9530 N. Garrison. FR. 5966.

GRADUATION AND JUNE WEDDING PICTURES; $3.50. St. 5293.

TRAVEL AND TOURS 29

1, 2 OR 3 RIDERS to Florida, leave 7:00 p.m. June 5th, return St. Louis June 14th. GA. 7428.

DRIVING, Los Angeles, June 1; share expenses; '51 Chevrolet. Atwater 10247.

LOY. 17, wishes to ride to the Colorado Rockies. Write Boyce, 2049 Blendon Place.

GOING Milton, Pa., June 20th; take one or two. Box K-2, Post-Dispatch.

SHARE A RIDE 38

RIDE WANTED for one, 4:30 p.m. to 1:30 a.m., Florissant and Riverview to Natural Bridge and Union, Mon. to Sat.; pay $3 week. CO. 4408.

SWAPS 31

9½' WOODEN PROPELLERS; new; ideal for rathskeller, etc.; $10 or what have you? Standard Finance Co., 3972 Chouteau. NE. 1280.

NEW furnace, gas or oil; want cabin cruiser or? CO. 0206.

HOUND, black and tan, 1 year old; trade or sell. 1909 LaSalle.

Always . . .
For the Things You Want,
Keep an Eye on the Want Ads in the
ST. LOUIS POST-DISPATCH

PUBLIC NOTICES 24

NOTICE
To All Unregistered Architects and Unregistered Engineers

WHO MAY DESIRE REGISTRATION WITHOUT EXAMINATION BY REASON OF BEING IN THE ARMED FORCES OF THE UNITED STATES ON THE 10TH DAY OF OCTOBER, 1942, OR ON THE 10TH DAY OF OCTOBER, 1946, A PRIVILEGE WHICH EXPIRES JULY 25, 1953

If you desire registration without examination for either of the above reasons you should write for blank forms for filing application for registration immediately. Address your letter as indicated below.

STATE BOARD OF REGISTRATION FOR ARCHITECTS AND PROFESSIONAL ENGINEERS
Clemmie V. Wall, Secretary
Box 184
Jefferson City, Missouri

BUSINESS DIRECTORY

ASH HAULING 41

ASHES, rubbish hauled, prompt service, Thomas, 4423 Page. LU 0327

BRICKLAYING, TUCKPOINTING 43

TUCK-POINTING, chimney repairing, waterproofing; reasonable. Calnes, 6370 Gilmore. EV 1453.

TUCKPOINTING, chimney repair, damp walls corrected, waterproofing, reasonable; immediately and insured. James Price & Son, 1396 Union. FO. 2286.

TUCKPOINTING, chimney repair; free estimates. Dennis, 2846 Russell. PR. 4323. MO. 3704.

TUCKPOINTING, concrete work, new garages; FHA if desired. LEN. EV. 2655. 2620 Avis.

TUCKPOINTING, chimney work; free estimates. L. Bernreuter, 1321 S. Compton. GR. 0043.

CALL JOE NECK; anything in brickwork, new or old; licensed and union. 4526 Pennsylvania; FL. 8407

TUCKPOINTING; chimney work, waterproofing; free estimates. Simard, 3201 Caroline. PR. 9292.

TUCKPOINTING and brick work. Gamblin, 6983 Chippewa. ST. 0260.

TUCKPOINTING and BRICKWORK Sayers, 1701A Carroll. CH. 1737.

BRICK work, tuckpointing, Murray, CO. 4780, FL. 4019; 1526 Hamilton

CARPENTERS and BUILDERS 44

ASSOCIATED CONTRACTORS
703 Olive
Long terms financing. Complete house remodeling, room additions, breezeways inclosed; bathrooms installed; basement remodeling; porches new or rebuilt. We do everything. 703 Olive, CH. 4350; Ferguson, 4066 Washington. NE. 4165, Sunday or evenings, VI. 7-4679.

GENERAL repairing and remodeling. New garages, porches and homes. Get our estimate before building Willow 7-4892 or 7-5974.

A. & A. EARON BUILDERS
Box 212, Route 2, Imperial, Mo.

HOMES BUILT
Repairs; concrete form work; free estimates. Brown, Pyne Court lane, TE. 3-8027, or Valley 5-4465.

CARPENTER, remodeling, new additions, porches, attics refinished, new gables. W. Pate, 3928 N. Euclid. MA. 5924, after 5 p.m.

MIKE'S cabinet shop; home remodeling and formica work. LA. 0056. 2715 Winnebago.

NEW and repair work; reasonable. FLA. terms. Bailey, FL. 2896; 5506 Pinkman.

CARPENTER; porches, garages, remodeling, painting, decorating. J. W. Corbin, LA. 0335, 3330 Illinois

ALL PHASES HOME REMODELING; save by calling FO. 6073. Gregory Const. Co., 1625 Allen.

SCREENS REWIRED; REPAIRED Hanson, MA. 7553, 5656 Cabanne

CARPENTER — NEW OR REPAIR GEISLER, 5218 Raska. FL. 2351.

CARPENTRY, all types of work. Mueller, 3407 Halliday. FL. 0259.

EXPERT carpentry, cabinet work. Slizes, 5974 Romaine, FL. 0256.

CARPENTRY — ALL KINDS MOORE, 4446 Cottage, LU. 0317

CARPENTER; alterations, BENNETT, 5334 Jefferson, WI. 2151.

WINDOW chains, glass installed. Stromberg, 4449 Elmbank, GO. 2612

NEW or repair; union; Borg Const., GR. 7077, 3835 Lafayette.

FORM WORK, Robert Disch Const. Co., 3236 Carter, CE. 3634.

CARPET, RUG CLEANING 45

YOUR RUGS cleaned by our Brite-Tone system will look better, stay clean longer, every spot mysteriously removed free. E. & B. Carpet Cleaners, 2326 Union. FO 2536.

CONCRETE, CEMENT WORK 46

BEAT THE SUMMER RUSH
Do It Now! New and Repair! Porches, steps, walks, driveways, patios. McCarthy Mut. Const. Co. 6135. 6210A Crescent.

CONCRETE, CEMENT WORK 46

CONCRETE form work; we will set them or will rent. Melton Bros. FL. 5538 or MO. 2808. Telegraph and Baumgartner rds.

CONCRETE; carpentry, siding, painting, caulking; reasonable. Herman Scherer. MU. 3365. 2157 Krick.

FOUNDATIONS; excavating; forms rented. Ed Brown, 4530 N. Broadway; MA. 7664, VI. 3-0398.

FOUNDATIONS, excavating; forms rented. Hicks & Sons Const. Co., GA. 6261, 219 Penrose.

CONCRETE forms for rent. Nothum, 7009 Canterbury. FO. 8080.

EDWARD'S CONCRETE WORK VO. 3-4281, VI. 7-5609, 6240 Page.

DETECTIVES 47

ACE SECRET SERVICE
Handles all types secret investigations, locates missing people; marital cases given special care; wherever you want to know where someone is and what they do. Contact us confidentially without obligation; photographs and written reports furnished for personal use or court records; licensed, bonded. 3520 N. Grand, JE. 8894.

DETECTIVE MARIAM, specialising domestic trouble, tracing, shadowing; photographs taken for evidence; locate missing persons everywhere; confidential, licensed, bonded. CA. 0776, 6635 Delmar.

ELECTRIC WIRING, ETC. 50

TOBIN ELECTRIC; all types of wiring installed and repaired. 3928 n. Main. CE. 1163.

BONDED, licensed; wiring and repairs. R-J Electric. PR. 4587 Fl. 9276. Kingshighway at Fountain.

WIRING; licensed; estimates. AAA Electric, 710 Hamilton. DE. 4669

WIRING, all types, free estimates. Cooperman, 4119 N. Newstead. GO. 3847.

WIRING and repairs; FHA. Hall, 5609 St. Louis, Ev. 5972.

EXCAVATING 51

ANYTHING in excavating or hauling. W. E. Brown, MA. 7664, VI. 3-0398, 4352 N. Broadway.

EXCAVATING, grading, sticks & Son, GA. 2261, 219 Penrose.

TERRA EXCAVATING CO.; free estimates. 2432 Lemp, GR. 9492.

FLOORING 53

WE DON'T meet competition, we make it. Strutt & Son. Anything it floors. WI. 6363 or FO. 0630, 1908 St. Martha.

FLOOR CO.; refinishing; special rates. 6132 Victoria, HI. 6302.

FUR REMODELING, STORAGE 54

RESTYLE your old fur coat into lovely caps at reduced summer rates; prices include storage for season; we also do expert repairing, cleaning and glazing on all furs. Weiss & Son Furs. CE. 2259. 816 Pine. Pickup and delivery service.

HEATING & SHEET METAL WORK 55

GUTTERS
FREE ESTIMATES—FR. 4479
EXCEL HEATING CO.
1213 N. VANDEVENTER

RHEEM, RUUD water heaters; 20 to 100 gallon; installed; nothing down; 18 months to pay; expert installation. Cherokee, 2717 Chippewa. MO. 9935.

GUTTERING, spouting, replaced, repaired; a hole in your gutter or a whole new one. Ideal Heating & Sheet Metal, 2509 Marcus, FO. 3688

GUTTERING, molding, roofing. William George Heating & Sheet Metal Works, 5552 Easton, DE. 0157.

GENERAL HAULING 56

LIGHT HAULING; Johnson, 2827A North Vandeventer. NE. 8771.

MOVING, EXPRESS; bonded. Call Keller, GO. 0689, 5817 Easton.

TRUNKS, furniture hauled. Coleman, 1527 N. Grand, FR. 2638, FR. 7677

HAULING of any description. Clay, 3731 Hebert. LU. 2979.

ASHES, rubbish; general hauling. Barnes, 521 S. Ewing, JE. 7825.

LIGHT HAULING, any description. Paul, FO 0343, 5337 Cabanne.

GENERAL HAULING 56

LIGHT HAULING; day or night; Duvall, MO. 6131, 8350 Bischoff.

JANEY EXPRESS; insured hauling. 2652 Hord, MU. 8557.

HAIR REMOVED 57

HAIR—MOLES—WARTS
REMOVED PERMANENTLY
18 YEARS EXPERIENCE
BEST MEDICAL REFERENCES
ESTHER L. FOX
SUITE 808, ARCADE BLDG.
8th & Olive CH. 5213

Hair Removed, Warts, Moles
BY BEST PERMANENT METHODS
Martha M. Becker
SUITE 701 CONTINENTAL BLDG.
Grand and Olive LU. 0098

UNWANTED HAIRS removed permanently AIDA L. MAYHAM, FO. 6160. 846 St. Louis.

HAIR REMOVED — PERMANENT
EDITH CALLEN CH. 1269
2089 Railway Exchange Bldg.

HAIR REMOVED permanently. Niva Method, Dr. ——, 251 Metropolitan Building, Grand & Olive. NE. 9788.

LANDSCAPING 60

POWER SPRAYING, shrubbery and trees trimmed, landscaping, patios, lawns renovated. Evergreen Gardens, VO. 3-5379. 1017 E. Brentwood bl.

DEPENDABLE maintenance; shrubbery, hedges, trees trimmed, removed; landscaping; general lawn maintenance and spraying; insured. LU. 9546; VI. 7-2884. 6030 Eaton.

TREE WORK, LANDSCAPING, spraying; power equipment; free estimates. Bill, LU. 8346. 4193 Ashland.

WADE & LANE Sod and Landscape; let us sod your lawn, guarantee to satisfy you. 4045 Washington, OL. 6174 call after 6 p.m.

"SCIENTIFIC TREE SERVICE"
Trimming, topping, removing; free estimates. OL. 7986. 4432 Washington, CE. 0996.

ILLINOIS Blue Grass; landscaping, excavating. Stewart, Kirk. 4013W. 208 N. Harrison.

SEEDING, sodding, general landscaping, Hayden, 3469 St. Williams lane, WI. 7672.

LAWN service; shrubs, trees trimmed, removed; power spraying, insured. Edwards, Kirkwood, Kirk. 2914.

SEEDING, sodding, general landscaping, Hayden, 3469 St. Williams lane, WI. 7672.

SOD; geeo blue grass; delivered; laid or estimates; power spraying. Tennant, Tennant rd., TE. 4-8594.

SODDING; Illinois blue grass, Pickerel, OL. 5062. 2223 Carr.

TREES trimmed or removed; insured. Jones, 906 Chambers. CH. 0499.

LAWNS, terraces; rebuilt, sodded, relied. Alton, 1548 Carver, GA. 2932

SODDING, top soil, fertilizing; Jones, 2717 Hickory. MO. 1465.

PAINTING 63

EXPERT PAINTING at reasonable prices; any job, any size; colors limited; staining and knotty pine effects. Continental, 2844 Accomac, LA. 6286.

INTERIOR, exterior; residential and commercial; FHA financing. FIFE, 5918 Summit 8943 Summit

PAINTING; interior, exterior; prompt; work myself; reasonable. Bever, GE. 0214. 1311 N. Eighth.

The Circulation Of The Post-Dispatch Is 402,596 Daily*, 472,559 Sunday

*Monday through Friday—Audit Bureau of Circulations 6 months ending March 31, 1962

DRAFTSMAN

Architectural Metal Work; steady position; good pay. UNONA MFG. CO., 2512 Chouteau.

DRAFTSMEN

Engineers for industrial plant on north side. Very good opportunity for advancement. Box K-411, P.-D.

DRILL PRESS SET-UP MAN

Must be experienced in multi-drill presses; Kingsbury or similar machines; good wages and working conditions; located south St. Louis. Phone

MR. LAUNCH, PL. 6000
or RE. 5155 Anytime.

DRIVER; must be neat; permanent. National Laundry, 3401 Laclede.
DRIVER, light city deliveries; over 18; 8207 3743 Cherokee.
DRUGGIST or drug clerk; 54 hours; good working conditions. Box K-346, Post-Dispatch.
DRUGGIST; registered; air-conditioned store. 7213 Natural Bridge, MU. 2417.
DRUGGIST; registered; part-time. Sandler Drugs, DE. 9350.
DRY cleaner, with or without experience; steady. Raney Cleaners, 1509 Nienlen, MU 3862.

ENGINEERING DRAFTSMAN

JUNIOR

To age 35; at least one year electrical, structural or mechanical engineering college preferred; to work in engineering department; $365 to start; 5 days; local employment; benefits; give complete personnel information including military experience. Box K-187, P.-D.

ENGINEER, licensed; little maintenance; day shift. See Mr. Calhoun, 301 S. Grand, Na. 7500.
ENGINEER, licensed, 40-hour week, hospital. Box K-5, Post-Dispatch.
ELEVATOR OPERATOR; white. Apply 1818 Arcade Bldg.

ESTIMATOR

Gray iron foundry; must be able to calculate weights from blueprints. BANNER IRON WORKS, 1920 S. Kingshighway.

ENGINEER MECHANICAL OPPORTUNITY

For permanent employment in St. Louis with long established architectural engineering firm; must be experienced in designing mechanical and electrical equipment of buildings and capable of handling personnel and co-ordination of work with other departments. Apply by letter, giving full details of education and experience.

LEO A. DALY CO.
ARCHITECT—ENGINEERS
411 N. Seventh St., St. Louis, Mo.

EVENING and Saturday help, to sell men's furnishings. National Shirt Shops, 5986 Easton, 3740 Cherokee, Y338 Manchester.
EXPERIENCED watchmaker and jewelry repairman, salary and percentage, or will rent the space to a qualified person. Advise immediately. P.O. Box 72, Osceola, Ark. Last age, experience and qualifications.

Factory Workers

NO EXPERIENCE NEEDED
Defense and civilian work.
Day or night shift; overtime.
APPLY
Mesker Bros. Iron Co.
Robertson Plant, 1 Mile North
Lambert Airport on Highway 66.
Employment Office Open
Daily 8:00-4:30.
Tuesday and Wednesday,
8:00 A.M. to 8:00 P.M.

Factory Employment

Hand trucking and stock clerks; steady days; 40 hours. Apply 4300 Arsenal.
FARMER-Caretaker for county beef-cattle farm; no children; modern home; oil heat; $200 month; best references required. Box L-272, P-D

FILLING STATION ATTENDANTS

Non-Union
EXPERIENCE NOT NECESSARY
SITE OIL CO.
3010 Locust

FILLING STATION ATTENDANT; married, over 35; no tire changing, no greasing. Call before 2 Thursday, 8836 Natural Bridge.

FITTING ROOM MACHINIST

Experienced on sewing machines, general factory maintenance; excellent opportunity for qualified woman; state salary desired. Spielberg Mfg. Co., GA. 6833.

Fitting Room Foreman

On women's cement shoes; small factory; excellent room. Write or Call
E. A. DILLINGER
Palmyra, Mo., or
CH. 6347, St. Louis.

FITTERS; top quality, top wages, steel fabrication. National Tank and Boiler Co., 1822 Cherry av. MU. 8711.

FOREMAN

Knowledge of transformer and amplifier testing and inspection or final assemblies; some college desirable. Proven supervisory ability necessary.

VICKERS
ELECTRIC DIVISION
1727 LOCUST

FRY COOK, white; $75 week to start; fast advancement for right man. 5800 Gravois.
FRY COOK; good wages. Evans Restaurant, Lemay Ferry and Ringer rd. Tulane 3-7949.

FURNITURE FINISHER

Must be thoroughly experienced; permanent position for good man; apply Mr. Niehaus.

Biedermans Warehouse
3000 N. Broadway

FURNITURE WAREHOUSE SUPERVISOR

Young man, 25-40, with warehouse, shipping and receiving experience with furniture; management ability, but willing perform actual duties; good salary and future, with progressive firm. Call Mrs. Gunsone, CH. 4193.

FURNITURE SALESMAN

Experienced, permanent, top salary and commission. See Mr. Shapiro, FRANKLIN FURNITURE, 1030 Franklin.
GARAGE ATTENDANT; colored couple, experienced garage man, wife experienced maid, $150 and apartment, GA. 4447.
GARDENER; capable; experienced; references; steady; family. YE. 4-3761.

GRINDER OPERATOR

On Blanchard or Hanchett type surface grinder for production work; must take care of machine. Give age, reference and experience.

BOX L-418, POST-DISPATCH

GROCERY man, all around, south side, 1838 Oregon.
GROCERY CLERK, colored; must give reference. 3009 Lawton.

HARDWARE SALESMAN

To work in Northside store. Apply CENTRAL HARDWARE CO., 4100 N. Union.
HARDWARE CLERK; retail; experienced; married; 5-day week. Independent Hardware, Inc., 945 Kirkwood Rd.
HEATING INSTALLATION MAN. Must be experienced; steady work. Call Mr. Meyers, YE. 6858.
HELPERS; steel fabrication shop. National Tank and Boiler Co., 1822 Cherry st. MU. 8711.

MEN

For General Factory Work on First and Second Shifts
GAYLORD CONTAINER CORP.
2820 S. 11th

COCA-COLA BOTTLING CO.

Offers an Excellent Opportunity

For qualified young men. Several openings for route salesmen. Group insurance, company stock purchase plan, paid vacations. Apply mornings Monday through Saturday at

2950 NORTH MARKET

MACHINISTS

APPRENTICE MILLING MACHINE
LATHE OPERATORS
EXPERIENCED ONLY
GOOD WORKING CONDITIONS
CALL IN PERSON, ASK FOR MR. McKINLEY
KRATZ CORP.
HIGHWAY 40, 2 MILES EAST OF ST. CHARLES, MO.

HIGH SCHOOL GRADUATES

We have openings for June graduates, age 18-19, to work as stock clerks and laboratory assistants; light, clean work and pleasant surroundings; 5-day week; cafeteria.
Apply
Ralston Purina Co.
835 S. 8TH

HOREMEN wanted; drive surreys Forest Park; week end, evenings and full-time job available. 600 S. Vandeventer, Laclede Cab Co.
HOTEL CLERK; congenial, mature, some experience; security. Laclede Hotel, 520 Chestnut.
HOTEL CLERK; some experience. Box L-394, Post-Dispatch.
HOTEL NIGHT CLERK, experienced on transcript. Box H-251, P.-D.
HOUSEMEN white; 40-hour week; St. Luke Hospital, 5535 Delmar.

IBM Tab Operator Second Shift

PREVIOUS EXPERIENCE in wiring and general knowledge of tabulating essential; individual incentive to do better job and assume responsibility could lead to supervisor's position of this shift; permanent position with growing organization; many company benefits available; salary commensurate with ab ity.

BOX H-182, POST-DISPATCH

I.B.M.

TABULATING MACHINE OPERATOR

Excellent opportunity in expanding department. Home office of national concern, permanent position. Call Station 298, GA. 3570, for appointment.

INSURANCE FIELD MAN
We have an opening for a capable, aggressive man for St. Louis and county territory. Must have fire and casualty field experience. No traveling required. This is an opportunity to become associated with a top rated agency company, whose progressive policies are nationally known. Attractive employe benefits. Salary open. Box L-216, Post-Dispatch.

INSURANCE AGENT

For established debits; good pay to start; average earnings of our agents $1200 per week; rapid advancement; experience not necessary; must have car. Apply 4505A Olive, Commonwealth Insurance Co.
JANITOR and wife; maintenance; experience; apartment building; nice 3-room and bath quarters; wife do housework. 45xx Lindell. RO. 4654 call after 8 p.m.
JANITOR; Catholic church, and school; 3 rooms living quarters for family; reference. 744 S. 3rd. CE. 9082.
JANITOR, couple, white, 40-50; good cleaners, wife clean halls; apartment and $150. FO. 5342.
JANITORS, white, for Catholic church and office building. Call GA. 1280, between 9-5 p.m.
JANITOR; white. Room 400, 511 Locust.
JANITORS, 2, white; 1 with room and board, 1 with board. HI. 7470
JANITOR; experienced on men's clothing; 5-day week; 40 hours, 5-day week; paid vacation and holidays; air-conditioned office; pleasant surroundings; close to good transportation.

Campbell's 66 Express
808 S. 13TH

MAN
Service and sales, pest control; good starting salary; pleasant working conditions, prefer man who drives; car furnished. Apply 8 to 1. 2234 Olive.
MAN; to collect established colored debit; must have car; this will work up to be the best job in St. Louis for the right man; phone CH. 2441 for appointment.
MAN; real estate construction or mechanical experience; to assist in management of property; age 28-50; $250 to start. Box L-335, P.-D.
MAN to wrap neat packages, assist shipping and receiving. 1818 Washington. Advertisers Printing Co.
MAN, pensioner; night watchman, for motel, near city; $75; stay. Box L-289, Post-Dispatch.
MAN, butler, houseman, 2 in family, experienced; good reference. TE. 3-0838.
MAN, husky, mow grass; Sundays; with National mower. Apply 620 Metropolitan Bldg., NE. 8092.
Man, experienced, for stoker and oil burner service and repairs. Automatic Firing Corp., 4417 Olentha.
MAN; middle-aged; allround work in tourist court. Phone LA. 2868, between 7-9 p.m.
MAN; for motor rewinding and repairing; experienced; steady work; good wages. Box L-324, P.-D.
MAN to learn washing; steady work. Kirkwood Laundry, 1317 E. Argonne.
MANAGER for small town ready-to-wear and shoes. CE. 3670, Mr. Mark.
MANAGER, for retail dry goods and shoes. Call GA. 2089.
MANUFACTURERS Representative, to sell high quality nationally advertised sash balance in this area. Must have following among sash and door jobbers, lumbers dealers and sash unit manufacturers. Company is long established, well rated. Commission. Reply should state experience, area, territory covered and lines handled. Address Box W-369, Post-Dispatch.
MEAT CUTTER; all around man; top salary. Valley 8-2407, after 7:30 p.m.

Mechanical Draftsman

Required refrigeration and heating experience; local concern. Apply engineering department, Automatic Firing Corp., 4417 Olentha.

MECHANICS

For maintenance and shift work; general maintenance work on line production machinery; must be able to weld and must have own tools; $1.70 to $1.85 per hour plus overtime; apply

ASBESTONE CORP.
4455 ST. CYR RD. Fireside 8800

MECHANIC, auto; mustang; for Long Beach, California Overall and Jean factory. It's a big job but a good one for right man who wants to live in California. Must furnish best of references as to ability and character. Write air mail to: J. T. MERCHANT, 1736 Caspian ave., Long Beach, California. Bayly Manufacturing Company.
MECHANIC; to service air conditioning and refrigeration equipment. Year 'round work; car and tools essential. Apply in person to Kroedy Heating and Service, 4900 Manchester.
MEDICAL student as counselor and First Aid man at Minnesota Boys Camp. EL. 8439.
MEN, 18 years and over; for hot factory work. 726 S. 2nd st.

MACHINE OPERATORS

Stripping factory, leather work; good future, good hours, good wages.

Waversbae Trimming Co.
2128 Washington 3rd Floor

MACHINE OPERATORS
Will train for permanent jobs; steady work. 2131 Hickory.

MACHINISTS

Must be all-around machinists for maintenance and shop; 8 a.m. shift.

LACLEDE-CHRISTY CO.
5900 Manchester

MACHINISTS; first class; all around job shop; for small shop. Box L-271, Post-Dispatch.
MACHINIST; 5-day week, 50 hours; permanent position for good man. Days GA. 3278; evenings MO. 6708.
MACHINE OPERATOR, for metal-ware machinery. 756 S. Second st.

MAIL CLERK

For mailing department; 40-hour week; $165 month to start; advancement; will consider high school student over 18 years of age; state age; previous employment if any. Box K-366, Post-Dispatch.

MAINTENANCE MAN

Experienced on All Types of Construction Work
CENTURY FOUNDRY
3711 MARKET

Maintenance Mechanic

Must have experience in general plant maintenance, woodworking and plumbing. Box H-332, Post-Dispatch.

MAINTENANCE MAN; white; institution in county; yard work; care of oil burners; salary and maintenance. RE. 0618.
MAINTENANCE man; experienced in laundry machinery. Acme Laundry, 4525 Delmar.

MAN

To do carpet cleaning work in customers' homes. Apply Mr. Hawkins.
301 S. GRAND

MAN
Experienced in motor transportation general office work; good opportunity for advancement for right person; day hours; 40 hours, 5-day week; paid vacation and holidays; air-conditioned office; pleasant surroundings; close to good transportation.

Campbell's 66 Express
808 S. 13TH

MAN
Service and sales, pest control; good starting salary; pleasant working conditions, prefer man who drives; car furnished. Apply 8 to 1. 2234 Olive.
MAN; to collect established colored debit; must have car; this will work up to be the best job in St. Louis for the right man; phone CH. 2441 for appointment.
MAN; real estate construction or mechanical experience; to assist in management of property; age 28-50; $250 to start. Box L-335, P.-D.
MAN to wrap neat packages, assist shipping and receiving. 1818 Washington. Advertisers Printing Co.
MAN, pensioner; night watchman, for motel, near city; $75; stay. Box L-289, Post-Dispatch.
MAN, butler, houseman, 2 in family, experienced; good reference. TE. 3-0838.
MAN, husky, mow grass; Sundays; with National mower. Apply 620 Metropolitan Bldg., NE. 8092.
Man, experienced, for stoker and oil burner service and repairs. Automatic Firing Corp., 4417 Olentha.
MAN; middle-aged; allround work in tourist court. Phone LA. 2868, between 7-9 p.m.
MAN; for motor rewinding and repairing; experienced; steady work; good wages. Box L-324, P.-D.
MAN to learn washing; steady work. Kirkwood Laundry, 1317 E. Argonne.
MANAGER for small town ready-to-wear and shoes. CE. 3670, Mr. Mark.
MANAGER, for retail dry goods and shoes. Call GA. 2089.
MANUFACTURERS Representative, to sell high quality nationally advertised sash balance in this area. Must have following among sash and door jobbers, lumbers dealers and sash unit manufacturers. Company is long established, well rated. Commission. Reply should state experience, area, territory covered and lines handled. Address Box W-369, Post-Dispatch.
MEAT CUTTER; all around man; top salary. Valley 8-2407, after 7:30 p.m.

Mechanical Draftsman

Required refrigeration and heating experience; local concern. Apply engineering department, Automatic Firing Corp., 4417 Olentha.

MECHANICS

For maintenance and shift work; general maintenance work on line production machinery; must be able to weld and must have own tools; $1.70 to $1.85 per hour plus overtime; apply

ASBESTONE CORP.
4455 ST. CYR RD. Fireside 8800

MECHANIC, auto; mustang; for Long Beach, California Overall and Jean factory. It's a big job but a good one for right man who wants to live in California. Must furnish best of references as to ability and character. Write air mail to: J. T. MERCHANT, 1736 Caspian ave., Long Beach, California. Bayly Manufacturing Company.
MECHANIC; to service air conditioning and refrigeration equipment. Year 'round work; car and tools essential. Apply in person to Kroedy Heating and Service, 4900 Manchester.
MEDICAL student as counselor and First Aid man at Minnesota Boys Camp. EL. 8439.
MEN, 18 years and over; for hot factory work. 726 S. 2nd st.

AIRCRAFT MEN

NEEDED URGENTLY
SHEET METAL ASSEMBLERS and RIVETERS
TOOL DESIGNERS—JIG AND FIXTURE BUILDERS
SUB ASSEMBLY INSPECTORS
SHEET METAL LAYOUT MEN
PRODUCTION EXPEDITORS
Company Paid Welfare Plan, Vacation and Holidays.
Proof of Citizenship Required
HUSSMANN AIRCRAFT DIV.
819 E. TAYLOR AT 6300 N. BROADWAY

CHEMICAL TECHNICIANS

Interesting positions available in analytical laboratories of well established firm for young men with high school or college background in chemistry.

Applicants Must Be at Least 18 Years Old.

We offer good salary and advancement opportunities, congenial working conditions and liberal employe benefits.

Apply by letter, giving full details of education and experience.

BOX L-117, POST-DISPATCH

Century Electric

Machine Operators
Assemblers, Inspectors
Miscellaneous Factory Jobs

Central location—paid vacation—holidays and pension plan—liberal welfare plan.

115 N. EIGHTEENTH

INTERVIEWS MON. THROUGH FRI., 7:30 TO 5 P.M.

M-e-n

Experience not necessary; high wages — plus cost of living allowance; exceptional employe benefit programs; excellent working conditions.

APPLY
FISHER BODY DIV. GMC
Cor. Union & Natural Bridge
Employment Office

MEN

Beginning jobs in the yard crew; opportunity for promotion to various operating jobs. Steady work at good pay; full range of employe benefits.

Apply in person
MISSOURI PORTLAND CEMENT CO.
9403 Riverview Dr.

MEN
ASSEMBLERS
STEADY EMPLOYMENT
ATLAS TOOL
5147 Natural Bridge

MEN

Milling machine and turret lathe operators and specialists; pleasant working conditions, paid holidays; vacations and welfare plan.

CHAMPION SHOE MACHINERY CO.
3723 Forest Park

MEN
STOCKROOM MAN
Preferably familiar with aircraft parts
Remmert-Werner, Inc.
Lambert Field

MEN
18-45; large commercial bakery; day shift; good opportunity; chance for advancement; free hospitalization and life insurance plus other benefits.

UNION BISCUIT CO.
1127 North 6th.

MEN
21 to 45; to work in local stores as sales clerks; no sales experience necessary; will train you to sell paint, wallpaper and floor covering; splendid opportunities for advancement. Write or phone for appointment. Or apply in person.
Cook Paint and Varnish Co.
—4465 Manchester.
MEN; colored or white; 25 or over; must be steady and able to drive all makes of cars. Apply 914 N. 9th.

MEN
GENERAL WORK. Stile-Craft Mfg. Co., 1825 Mackland.
MEN, colored, all-around work in hotel. OL 2843 or LU 0898.
MEN; for general factory labor work. Apply 4900 N. 2nd st.

MOTOR FREIGHT TRAINEE
To learn and handle motor freight operations; large concern with excellent opportunity for advancing; profit sharing and bonus; need aggressive young man between age 23 and 35. Box L-147, Post-Dis.

MULTILITH OPERATOR
Under 25; some experience preferred but will train beginner; 5-day week; chance to advance.
Dun & Bradstreet, Inc., 710 N. 12th

NAILERS and upholsterers; piece work with guarantee; steady. 1832 Delmar, 2nd floor.

OFFICE MESSENGER
AND
MAIL CLERK
FOR ADVERTISING AGENCY
Inside and outside messenger service; must be able to operate postage meter and addressograph; neat appearance, agreeable personality, ambitious; prefer high school graduate; pleasant working conditions; excellent opportunity. Box K-218, Post-Dispatch.
OFFSET linemen; color work; experienced; 37½-hour week. A. Foti, Bardgett Mfg. & Pub. Co., 2038 Delmar.

OPERATORS
AUTOMATIC SCREW MACHINE
Stile-Craft Mfg. Co., 1825 Mackland.
PAINTER; interior and exterior; first class. FL. 7069.
PAINTER, thoroughly experienced; top wages; open shop. CO. 4416.
PAPERHANGER; steady work; sober, reliable; Williams. EV. 4976.

OFFICE BOY

Must Be 18 Years Old

Will handle mail, errand work and office duties. Apply employment office, 2nd floor.

Vickers Electric Div.
1727 LOCUST

PARTS CLERK

Experienced Chrysler products.
Beyer Motors Co.
3435 S. Kingshighway. HU. 9200

PART-TIME billing clerk; student accepted; must be good typist; willing to work 3 days; 4 p.m. till 8. LA. 4720.

PATTERN MAN

Work in model room, grade widths and lay out die jobs; experienced on women's lasted and casual-type shoes.

BRAUER BROS. SHOE CO.
22 S. Sarah Street

PHARMACIST

CHIPPEWA DRUG
Grand and Washington

PHOTOGRAPHERS
Plenty of sittings; must have car. Michel Rome Photographers, associated with Flannery Studios, 308 N. Sixth st.

Planer Operator

Experienced in setting-up and operating American No. 65 planer. Steady work, excellent working conditions.
Box K-252, Post-Dispatch

POLICE OFFICER WANTED; no experience necessary. Address reply to city clerk, Creve Cour, Mo.
PORTER; sober, honest; good working conditions. Parks Bar and Restaurant, 6854 Gravois.
PORTER; good wages, food and uniforms. Evans Restaurant, Lemay Ferry and Ringer rds. VI. 2-5198.
PORTERS, experienced; good hours; no Sundays. Wohl's, 214 N. 7th.

PRESSER

Immediately; experienced for men's alterations; many company benefits.
APPLY PERSONNEL
SEARS ROEBUCK & CO.
North—1408 N. Kingshighway
South—3708 S. Grand

PRESSER, experienced on men's clothing; 5-day, 40-hour week. Wolff's Clothiers, 7th and Olive. CE. 1922.
PRESSER, wool; experienced. Biras, 1824 N. Grand. FR. 7260.
PRESSER; wool, experienced; full or part time. Call Webster 0183.
PRESSERS; wool; experienced. HU. 1103.
PRESSER, colored, experienced; steady. Multacks, Kirk. 2000.
PRESSER; experienced wool and silk. Call FR. 8977.

PRODUCT TECHNICIAN

Mechanically inclined to be trained in Piston Ring Application by progressive firm. High school education, mathematics including trigonometry required; 5-day week.

RAMSEY CORP.
30 S. SPRING

PUNCH PRESS OPERATOR and general factory work. Phone St. 5411.
RADIO AMATEUR or radio man for 2-way radio work with established company. Commercial license desirable but not essential. Excellent opportunity. Box H-91, P.-D.
REFRIGERATION AND AIR-CONDITIONING SERVICE MAN experienced, with complete set of tools, opportunity to manage business. Box R-295, Post-Dispatch.
REFRIGERATION man for service and installation. 2012 Gravois. LA. 6950.
REFRIGERATION service man; experienced. 9101 Manchester, RE. 1214.
RESTAURANT MANAGER, nights, 4 to 1 a.m., excellent opportunity, share profits. Wohls, 214 N. 7th.

ROUTE SALESMAN

We have an established home service, grocery and housewares business in St. Louis county which we need an ambitious, hard working man to manage for us, guaranteed salary, $60 per week, plus commission; 5-day route week; truck and merchandise furnished by company with all operational expenses paid; steady full time position, with a business of your own.

Vacation with pay, Blue Cross insurance and a retirement plan for your future.

Write immediately for local interview, appointment, giving age, experience and marital status.

JEWEL TEA CO., Inc.
7607 PAGE BLVD.
St. Louis 14, Mo.

ROUTE SALESMAN
Soda water; fully established route; guarantee and commission; good money-maker; good future.
SQUIRT BOTTLING CO.
4817 Olentha. HU. 4900

ROUTE salesman; linen supply, with special outside experience; permanent. GR. 6400, Missouri Linen & Towel Co.

ROOM CLERK

Must be neat and courteous; experienced.
Apply Mayfair Hotel
806 ST. CHARLES

ROUTE SALESMEN

For established home service bakery route; good training; salary. Excellent opportunity and secure future for ambitious, aggressive men.

22 Paid Working Days Off Per Year in Addition to Paid Vacation

No Sunday or holiday work. Interviews daily and Sundays by appointment.

WHITE BAKING CO.
4015 PAPIN FR. 1810

ROUTE SALESMAN

24 to 35; must have selling ability; permanent position; 5-day week; paid vacation; opportunity for advancement; good earnings. Apply 8 to 11 a.m.
7-UP BOTTLING CO.
Montrose and Hickory

ROUTE MAN

25-45, some route experience necessary; established route; 5-day week.

Box F-32, Post-Dispatch

ROUTE SALESMEN

Good opportunity for young men; ages 25 to 30; to become Pepsi-Cola route salesmen; paid vacations, permanent work, good pay.

PEPSI-COLA BOTTLERS, Inc.
647 Tower Grove

ROUTE MAN; established dry cleaning route; must be experienced in route work and know county; age 25 to 35. Claysmire Cleaners, 8235 Clayton, PA. 2290.
SALESMAN; to train for assistant manager, permanent employment, good chance for advancement with 102-year-old company; good salary plus commission, transportation furnished. Apply to Mr. White, Singer Sewing Machine Co., 5219 Gravois.
SALESMAN, mechanical or metallurgical trained, to sell steel products, furnish car. Salary and expenses, state age, education and qualifications. Reply Box L-283, Post-Dispatch.
SALES Correspondent, age 22-26, for local sales office of national organization; excellent opportunities for sales future; some experience preferred. Minnesota Mining & Mfg. Co., 3700 Forest Park.

SALES OPPORTUNITY
No experience necessary; our training program will help you build sales and increased income; well established local company, handling only nationally advertised electrical appliances; salary and commission, plus bonuses; age 21-30; must have car; work in St. Louis and county. Write giving age, education and experience.
Box L-102, Post-Dispatch

SERVICE STATION OPERATOR
Matured man; experienced; must be good salesman; references. Call RV. 8536.
SERVICE STATION MAN; experienced; references. Texaco, 8100 Clayton road.
SERVICE STATION ATTENDANT; must be experienced; 3 p.m. to midnight. 3034 Lemay Ferry rd.
SERVICE station attendants; experienced only. 3279 Hampton.

SEWING MACHINE MECHANIC

Experienced on sewing machines; general factory maintenance; excellent opportunity for qualified man; complete charge. Spielberg Mfg. Co., GA. 6833.
SHEET METAL MAN; familiar with cabinet work. State experience and salary. Small shop. Box L-274, Post-Dispatch.
SHEET METAL workers; experienced in furnace and gutter work. Biscayne Heating, 2762 Chippewa.

SHIPPING CLERK

20-50; some clerical; permanent.

615 S. 6th St.

SHIPPING CLERK; permanent position with national company; paid vacation, insurance, etc. Call Mr. Horn, LU. 7885 for further information.
SHIPPING-RECEIVING CLERK White; steady employment; 25 to 45. Apply 3100 N. Broadway or call CE. 6453.
SHIPPING CLERK
Experienced; steady employment; good salary. 723 Spruce st.
SHOE SHINE MAN; must be good. Apply 210 N. Tenth st.
SHOE REPAIR MAN; immediately. 2291 Yale. ST. 5047, anytime.

SHOEWORKERS

Men and Boys
Experienced or Unexperienced
Apply
INTERNATIONAL SHOE CO.
717 North Fifteenth St.

SHOE WORKER

Assembler for Lasting Room
Brauer Bros. Shoe Co.
2018 Washington

SHOEWORKER

Experienced man to work in model room, layout die jobs, and grade width
Brauer Bros. Shoe Co.
22 S. SARAH

SHOE WORKERS, experienced cutters on clicker. Box K-247, P.-D.
SPOTTER, wool; steady; good wages. Muitacks, Kirk. 2000.
SPOTTERS; wool; experienced; steady Muitack Cleaners, Kirk. 2000

Sporting Goods Salesman
To work in Wellston store. Apply CENTRAL HARDWARE CO., 4200 N. Union.
STEEL rule die maker for printing department; good wages and steady work. Box H-260, Post-Dispatch.

STOCK MANAGERS and HELPERS

for our
Clayton and
Downtown Stores
5 day, 40 hour week.
Opportunity for advancement.
Many employee benefits including
liberal discount for personal shopping and
company paid hospital and surgical plan.
Apply
Employment Office, 7425 Forsyth
or
11th Floor, Downtown
Famous-Barr Company

STOCK ROOM AND SHIPPING CLERK

White; 40-hour week; 5 days; national organization; paid vacation, sick leave and health insurance; age 27 to 40; must be good at figures; salary open; give age, experience and salary expected; references required. Box K-270, P.-D.

STOCK CLERK

Young man; stock work; experience in this line preferred; permanent; 40 hours; $407; good chance for advancement.
PRIMO PANTS CO.
1517 WASHINGTON.

THEATER USHER, nights and Sundays. Apply after 6 p.m., Congress Theater, 4033 Olive.

Storage Garage Manager

Complete charge; unusual opportunity; must have proven experience to qualify.
Box L-176, Post-Dis.

TELEVISION SERVICE MEN
Young experienced men. Good pay, paid holidays, approved veterans training shop. Mr. Maulding, LU. 2800.
TELEVISION service man wanted; experienced only; inside and out; day and night work; best wages. Apply 6102 Delmar.
TV SERVICE MAN, experienced only; top pay and vacation; one brand only. MI. 0450.

TIME STUDY TRAINEE

With good math background, interesting job with progressive company, congenial working conditions, central location, employe benefits.
RAMSEY CORP.
30 S. Spring

TIME STUDY ENGINEER
25-35, experienced on wage incentive; good starting salary. Prince Gardner Co., 2025 S. Vandeventer. Call SI. 0444 for appointment.
TIME STUDY MAN
Experienced on Halsey system preferred, but not essential. Century Electric, 115 N. 18th.
TIME STUDY ENGINEER
Experienced man preferred, but if not experienced must have enough training to be able to set standards from established formula. Box L-112, Post-Dispatch.

TOOL ROOM HELP GENERAL MACHINIST JOURNEYMAN

For Repairing
Also Specialist
SECOND SHIFT
This is steady work with reliable firm on modern equipment; good pay; central location; employee benefits.
RAMSEY CORP.
30 S. Spring

Tool and Die Makers Tool Room Machinists

Fully experienced and Class A journeymen; day and night openings; very good rates of pay.
Apply in person.
KNAPP-MONARCH CO.
BENT & POTOMAC

TOOL ROOM MACHINIST

On small precision work.
Ehrhardt Tool & Machine Co.
914 Monroe CE. 5350

TOOL, DIE & GAUGE MAKERS

On small precision work.
Ehrhardt Tool & Machine Co.
914 Monroe CE. 5350

TOOL CRIB ATTENDANT

45 to 50; day shift; eighth grade education; good physical condition; legible handwriting.
RAMSEY CORP.
30 S. SPRING

TOOL ROOM MACHINIST
and
MACHINIST
Must be A1, clean modern plant. RE. 7606.
TOOL MAKERS and tool room machinists; straight days; overtime. Merit Tool and Mould Co., 2722 Arlington.

TOOL AND DIE MAKERS
FIRST CLASS
ELLIOT TOOL, 2710 ELLIOT

TRUCK SALESMEN

Two; experience necessary; excellent opportunity for a permanent position with one of the largest Ford dealers in the Midwest.
See Frank Leber
JOE SIMPKINS, INC.
6421 Easton Fi. 6490

TURRET LATHE

Experience on bar stock; must do own set-up work; for day shift; incentive plan; free group insurance benefits.
ALCO VALVE CO.
865 KINGSLAND

USED CAR MANAGER
Must have good experience in sales and reconditioning; an excellent opportunity for a go-getter. Come in for personal interview Friday and all day Saturday. See
BEN LINDENBUSCH
Your Friendly Downtown Studebaker Dealer
3117 OLIVE

WAREHOUSE MEN

To do stock work or packing; age 30 to 50. Apply Central Hardware Co., 4200 N. Union.
WAITER; must be experienced, good reference, neat appearing. Apply in person. 205 South 6th st. No phone calls.
WAITER; curb service; colored; nights. Cross Roads, 8120 Clayton.

WATCHMAKER
Experienced, vacation with pay, bonuses, free hospitalization; successful chain 8 years; references must be furnished. Carson Jewelers, 215 E. Third st., Alton, Ill.

WELDER

Experienced on Gray Iron Castings; Top Pay
CENTURY FOUNDRY
3711 MARKET

WELDER—ARC
Small shop in north St. Louis. Call Al Kuhn, FI 7120, for interview.
WOOD workers, able to do bench work and machine work. 8800 Gravois, LA. 1800.
WOOL PRESSER; steady; good pay and working conditions. Banner Cleaners, 500 S. Brentwood blvd.
WOOL PRESSER for cleaning plant. Crimer-Stein Cleaning Co., 6435 Olive.
WOOL PRESSER; must be experienced. 2317 Benton.
YARDMAN; references; permanent; see Housekeeper, Chase Hotel.

YOUNG MAN
Trainee; future as office manager; national concern, profit sharing. Apply Mr. Mitchell, 2309 Olive or call FR. 3600 for appointment to be interviewed.
YOUNG MAN or assistant; 4 to 9:30; drug store, 4401 Olive.

Barrett Weber, Inc.

3330 S. Kingshighway
$600 to $1000 Per Month
As Used Car Salesman

No experience necessary, will train; must be neat, ambitious, willing to learn.

No Phone Calls Monday 9 Thru 5 P.M.

3 MEN WANTED

TO TRAIN FOR AUTOMOBILE SELLING
For New Car Department

Who can and will work long hours, who will do what they are told, and have a lot of determination to get ahead.

NOT AFRAID TO MEET THE PUBLIC
Who Honestly and Truly Want to Better Themselves
MUST BE NEAT IN APPEARANCE
NO EXPERIENCE NECESSARY; WE WILL TRAIN

If you will do these things and want to make $8000 per year or better, apply for personal interview. Interviews on Monday, Tuesday, Wednesday, June 1, 2, 3, 9:30 a.m.-12 noon. NO PHONE CALLS.

BARRETT WEBER, Inc.
3122 S. KINGSHIGHWAY

HELP WANTED—MEN, BOYS 82

YOUNG MAN

We need a young man to conduct correspondence with customers in our service department. Good working conditions. Complete personal benefits.
MAGIC CHEF, Inc.
Apply Administration Bldg.
1641 S. Kingshighway

YOUNG MAN

Alert, to compile catalog records, good at figures; will train on job. 40-hour week.
RAMSEY CORP.
30 S. SPRING

YOUNG MAN; office trainee; should have some accounting knowledge; position is permanent; 5 days, 40-hour week; state full qualifications, experience and starting salary. Box R-201, Post-Dispatch.
YOUNG MAN, white, for shipping and stock; hats and caps; 5-day week; steady position; start $50, with advancement. Box R-57, Post-Dispatch.
YOUNG MAN, mechanically inclined, to work in small manufacturing plant, located in north St. Louis. Call FI. 3499.

YOUNG MEN

18 to 21; permanent position; good opportunity for advancement; apply 8 to 11 a.m.
7-UP BOTTLING CO.
Montrose and Hickory

YOUNG MEN
Several neat appearing; age 18-30; no experience necessary; transportation furnished; local work for advertising campaign; average earnings $60 per week plus merit bonus. Apply A. C. Jensen, Forest Park Hotel, 9 a.m. to 1 p.m. Wednesday, Thursday and Friday.

YOUNG MEN

For cloth spreading in jacket factory; will train.
The Grove Co.
8300 MANCHESTER

YOUNG MEN
2 neat-appearing, to work with manager; transportation furnished; $2 per hour. Apply 810 Fullerton Bldg.

YOUNG VETERAN

To work in office, learn business; good salary, wonderful opportunity for right man. Must have good references. Write giving qualifications and experience.

BOX L-228, POST-DISPATCH

SALESMEN WANTED 83

SALESMEN OPPORTUNITY
The dignified profession of presenting landscaping plans, a very lucrative field for professional minded salesmen, offering lifetime security through repeat clientele, will be explained to interested persons by Mr. Stevens, manager for this national concern. Those qualifying will be entered in schooling where they will receive complete and extensive education in small home landscape design. While in training they will be given a most attractive income arrangement which will allow them to realize $30 and more a day, which is what our top third people are now earning. Car necessary. Wives cordially invited to attend conference with Mr. Stevens Friday and Saturday between 1 and 5 p.m., ST. 1250.
EXPANDING our Clayton office; excellent working conditions; unlimited income possibilities; full time only; car necessary; we have 500 or more active listings year 'round; open to all Dolan salesmen; $100,000 a year spent on advertising to bring buyers and sellers to salespeople, all Dolan salesmen also paid on loans and property management; first four months in 1962 our sales force sold 30% properties for $4,450,000. Active, ambitious salesmen are invited to call Mr. Branch or Mr. Dolan.

DOLAN CO.
VO. 3-2610 Realtors 8011 Maryland
See Dolan's Photo Listings Today

CHEVROLET TRUCK SALESMAN
Experienced, or train; good future.
Box K-47, Post-Dispatch

BOOST YOUR INCOME SELL PART TIME
Openings for aggressive salesman who wishes to raise his income $3000 a year; large real estate organization will train you, furnish leads, sales manager to assist, liberal bonus plan; must be married, over 30, have high school education, have car and phone. Box Y-138, Post-D.

ATTENTION SALESMEN
We have openings for several men in our sales department; want men who are promotion-minded and not afraid of work; we have several choice locations of ground and acres suitable for subdividing; will take full or part-time salesmen; new, modern office to work from. See or call.
BURTON & LEE RLTY. CO.
5865 HAMPTON SW. 8500

PAPER SALESMAN

Converter wants man with paper merchant experience to call on jobbers throughout midwest establishing sales of flexible packaging material; salary, expenses and auto furnished. Give age, current income and employment record. All replies confidential.

Box K-225, Post-Dispatch

Young Music Men
50% Commission, $200 Week
Car and sales experience necessary to organize children's neighborhood bands; music background helpful; dignified work; call in person, 2177 S. Grand, 10 a.m. to 5 p.m.

READ THIS
We need part and full time men; our part-time men are earning $150 per week now; apply Monday-Friday, 6308 Easton av. (upstairs room No. 2).
MUEHLING PACKING CO.

To sell new Pontiacs and used cars. Age 23

Employment Agencies—Female 87 Employment Agencies—Female 87

Key Positions Junie Says

NATION-WIDE
We have a special department for high caliber women as:
ADMINISTRATIVE ASSISTANTS
EXECUTIVE SECRETARIES
SUPERVISORS
SENIOR CLERKS $3600-$10,000
CLASS
No Appointment Necessary
NO-FEE JOBS ARE OUR SPECIALTY

SEE ME
My Jobs Are Free

SECRETARY	$370
BOOKKEEPER	$345
SECRETARY	$290
BOOKKEEPER—ASSIST.	$225
BEGINNER STENO.	$200
PAYROLL CLERK	$225
BEGINNER TYPIST	$185
CLERK-TYPIST	$200
FIGURE CLERK	$200
FILE CLERK	$165

MAPCO
THE ORIGINAL 100% NO-FEE SERVICE
705 Olive, 2nd Fl., Walk Up GA. 6315 Hrs. 8:30-8:00 P.M.

SALESMEN WANTED 92

NEED JOB?
Would you consider $250 per month with advancement? I need men in St. Louis, East St. Louis and county; those interested in permanent employment only, between 21-35, please write employment manager
BOX K-337, POST-DISPATCH

REAL ESTATE

We have $710,900 actual signed current listings; we want live-wire, clean-cut salesmen to help us sell them and get some more.
ANDERSON REALTY VO. 3-5000

REAL ESTATE SALESMAN
65% COMMISSION
8007 S. Kingshighway SW. 2800

REAL ESTATE Salesmen and sales manager; full time; highest commission; loan and insurance; bonuses; lots of listings. Ask for Mrs. Finetech. Southtown Rity. SW. 1018

REAL ESTATE

Need 4 salesmen, full or part-time, to list and sell real estate; we train; car essential.
L. K. WOOD, Realty St. 1929

REAL ESTATE, man or woman; will train; it will pay to investigate. MO. 3250.

SALESMANAGER, with crew experience, for direct selling organization. Selling unusual product with 95 per cent of sales potential still untouched; residents of outlying areas also given consideration. Give complete up-to-date data on firms hiring. Send $1. Atlas Foreign Service News, Dept. FD-1, Box 630, Los Angeles 53.

BOYS TOWN OF MISSOURI
Couple without immediate dependents wanted as house parents; supervise 16 boys 10-14; wife must be cook; no experience needed; state abilities and age; free room and board plus substantial salary. Write Neal Flanagan, St. James, Missouri.

COMPOSITOR, experienced on job work. St. Louis Button Co., 415 Lucas av.

COUPLE, white or colored; housework, cooking, take care of yard; live on place; salary $400 month; must be experienced and have references. Call Mr. Quigley, MA. 4182.

COUPLE or middle-aged lady to care for 5-year-old child and help in rooming house. GR. 0261, 4 to 6 p.m. except Sunday.

COUPLE, new home, county; private room and bath. Man may have other employment. GO. 0303.

COUPLE, cooking and general housework, chauffeur and yard work. TE. 4-2301.

DRUG CLERK; man or woman; experience not preferred. Bender Drug, 6196 Delmar.

PART-TIME sales; new and used cars. TE 3-2973.

PRESSERS; experienced; apply Arrow Cleaners, 6146 Page.

PROOF PASSER, baby home portraits, local work; must have car and know city; permanent; top pay. See Lynn, 3143A S. Grand 10 a.m. only.

RESTAURANT help; grill and fountain; day or night; permanent or part-time. St. Ann's-Pattonville area. Corner House Inn. Thornwall 5-7434.

Employment Agencies—Male 85

KEY POSITIONS

NATION-WIDE
NO OBLIGATION
We have special departments for such high-caliber men as:
Engineers
Project Managers
Executive Assistants
Sales Managers
$10,000—$50,000
15 COUNSELORS TO SERVE YOU
WHY SETTLE FOR LESS?
$2400-$10,000
NO-FEE JOBS ARE OUR SPECIALTY

! ! ! TRAINEES ! ! !
Learn while you earn in a field of your choice; train for management.

ACCOUNTANTS	$250-$300
ADVERTISING	$250-$300
CHEMISTRY	$300-$350
CITY SALES DESK	$225-$300
SERVICE	$250-$300
DRAFTING	$250-$300
ENGINEERING	$300-$400
FINANCE	$225-$300
INVENTORY	$225-$260
MERCHANDISING	$200-$300
TRANSPORTATION; air, rail or truck	$250-$350

MAPCO
"THE ORIGINAL NO-FEE SERVICE"
HOURS: 8:30-8:00 P.M.
705 Olive 2nd Fl. GA. 6315
LOEHR EMPLOYMENT SERVICE, Inc.
"The Oldest in St. Louis"
BOOKKEEPER: 26 to 40; full charge — $350
LOEHR EMPLOYMENT SERVICE, Inc.
906 Olive St. Rm. 201 CE. 3854
OPEN SATURDAY
9 TO 1
LOEHR 906 Olive CE. 3854

RESEARCH and development engineers; B.S., M.S., Ph.D. in E.E., M.E., Ch.E., physics; $400-$1000. AAA 812 Olive GA. 0017

SALES REPRESENTATIVE, freight traffic; all expenses; local contacts; $400. Hiawatha Quality Agency 122 N. 7th MA 4846

SALES TRAINEE; car furnished. $400. Best. 812 Olive. CE 7090.

Employ. Agencies—Male, Female 86

ADVANCE
SUITE 416 818 OLIVE

PBX-TYPIST, 19-25; downtown; 5 days; $265 start.
CLERK, 20-30; no typing; $250.

MEN
BEGINNER CLERK, 17-22; rapid advancement with A1 firm; $280.
BEGINNERS (June Graduates); to $225. Scores of opportunities in laboratory, office, sales, airlines, banks, etc. If you are permanent worker apply Bonded Personnel, 411 No. 7th, Office 1311.

WE HAVE THE BETTER JOBS!
BULLETIN, 612 Locust, CH. 6060

Employment Agencies—Female 87

"CAREER"

ALL JOBS FEE PAID
NO CHARGES TO YOU AT ANY TIME

Underwriter; fire experience; $300
Figure Clerk; no typing; south; $185
Secretary, medium dictation; midtown; to $280
Clerk-typist; purchasing dept.; $190
File Clerk; light typing; south; $175
Payroll Clerk; no typing — — $215
Cashier-Typist; south — — $200
Stenographer; managerial ability — — $245

RIDE TO "FIVE"
FOR BETTER FREE JOBS
OPEN FRI. 'TILL 4 P.M.
705 OLIVE, ROOM 510, CH. 5381

BARBARA HUTTON

ALL GIRL JOB CENTERS
ALL JOBS—NO FEE
NO CHARGE OF ANY KIND
EVERYTHING 100% FREE
JOBS IN ALL LOCATIONS

BOOKKEEPER; good shorthand; responsibility; $270
SECRETARY; wonderful company benefits and policies; $250.
DICTAPHONE; secretary; no shorthand; $225.
RECEPTIONIST; able to greet executives; $200.

OPEN 'TIL 8 P.M.
DOWNTOWN
705 OLIVE Suite 312 CH. 1354
13 N. Meramec, 1st Fl. VO. 3-2551

PAT PARKER

"FEE AND NO FEE"
REGISTRATION CONSULTATION
TESTING

File Clerk, beginner — — $165
Stenographer; recent grad. — — $200
Bookkeeper Trainee — — $175
718 OLIVE CH. 2600
4955 DELMAR FO. 7411
7403 FORSYTH DE. 7700

OFFICE SUPERVISOR-Clerk-Typist; west end; 5-day; FEE PAID, $250
KAY WILLIAMS Personnel
818 OLIVE Suite 829

RECEPTIONIST
Some PBX; must be neat; fee paid; $315 up.
MILLS 818 OLIVE CE. 2150

STENOGRAPHER (NO FEE)
Light dictation; Manchester bus; $250.
"AUDIT" 315 N. 7th (Over Kats Drug Store)

GRADUATES
Fee paid; positions, clerks, stenographers; to $225.
ABC Emp. 906 Olive GE. 1378.

BEGINNERS, $130-$200. Apply Mon. Selective 705 Chestnut

RECEPTIONIST, to assist doctors; type, no shorthand; no fee; $275. Quality Agency 122 N. 7th MA. 4846

STENOGRAPHER; mature person; medium duties; fee paid; $245-$275.
MILLS 818 Olive CE. 2150

TYPIST; familiar with bookkeeping; fee paid; $270.
MILLS 818 Olive CE. 2150

HELP WANTED—WOMEN 88

2 AGGRESSIVE WOMEN

With pleasant personality and neat appearance; wanted for interviewing and advertising the world's most advanced sewing machines. Necchi-Elna; no selling required; salary plus bonus; transportation furnished; report to Mr. Walter Hotchkiss, Singer Sewing Machine Co., 5926 Easton av.; interviews between 8 and 10 a.m. only.

Interesting Work . . .

For young women in our business office. Experience unnecessary. Visit our fourteenth floor employment office, 1010 Pine.
SOUTHWESTERN BELL TELEPHONE CO.
"A Friendly Place to Work"

JOBS OPEN

SALESLADIES
CASHIERS
INSPECTORS
OFFICE CLERKS

Five-day week. Liberal discount on clothes, permanent, good pay; vacations, etc. Apply CUNNINGHAMS, 419 North Sixth st.

ATTRACTIVE, intelligent young lady, living in Mount Zion area, well educated to train for position with national company; good pay while learning, vacation, group medical and life insurance. This is an opportunity to qualify for an interesting and well-paying position. Box K-194, Post-Dispatch.

OPPORTUNITY
General office clerk typist; will accept recent graduates; paid hospitalization and life insurance; bonus plan; air conditioned office. See Mr. Sullivan, 217 North Tenth.

ADVERTISING clerical worker; no typing required; experience not required; opportunity for May-June high-school graduate; full-time permanent job; telephone Bernard Sentner, Robert Metzger, CE. 0172, Well Clothing Co., 801 Washington.

HELP WANTED—WOMEN 88

2 AGGRESSIVE WOMEN

With pleasant personality and neat appearance; wanted for interviewing and advertising the world's most advanced sewing machines. Necchi-Elna; no selling required; salary plus bonus; transportation furnished; report to Mr. Walter Hotchkiss, Singer Sewing Machine Co., 5926 Easton av.; interviews between 8 and 10 a.m. only.

BILLER-TYPIST

We are looking for a fast, accurate typist, for billing on an electric typewriter; this is a permanent position, and will require the services of a steady hard worker; 5 days, air-conditioned; $200 month to start, with periodic increases; Clayton area. Box K-249, Post-Dispatch

BILLING CLERK
Experience preferred; starting at $210; opportunity and many employee benefits. FUREX CORP. in North St. Louis; call Fl. 8535 for appointment.

BILLING CLERK
20-30; some experience preferred; on I.B.M. Electromatic; 5-day week; air-conditioned office. Gaylord Container Corp., 2820 S. Eleventh. Mr. E. T. Strauss.

BILLING CLERK
Motor freight experience; must be first class; excellent salary, working conditions and hours. Box R-181, Post-Dispatch.

BILLING CLERK
Hand billing of invoices; 5-day week. Wm. A. Stickney Cigar Co., 1337 Delmar.

BILLER, excellent opportunity for intelligent girl to handle orders from entering to invoicing; some experience required. Box H-90, Post-Dispatch.

BOOKKEEPER

N.C.R. 3000; experienced; to work in accounts receivable; 5 days, 8 to 4:30, some overtime; air-conditioned office; group insurance; recreation room, etc.
REXALL DRUG CO.
3901 N. KINGSHIGHWAY
(San Francisco Entrance)

BOOKKEEPER

Stenographer or typist; keep tax records, do typing, some bookkeeping; paid vacation; prefer over 35.
OVERLAND CITY HALL
9119 Lackland

BOOKKEEPER-TYPIST ASSISTANT

Pleasant Working Conditions
Apply
West End Pontiac
8025 Maryland in Clayton

National Cash Register 3000 Bookkeeper

Pleasant working conditions; 40 hours; downtown automotive dealer. Box R-402, Post-Dispatch.

BOOKKEEPER
Experienced; preferably middle-aged or over; some typing; happy, harmonious atmosphere, beautiful air-conditioned offices. Apply in person to Mr. Moore, Arthur Murray School of Dancing, 327A N. Grand (Grand at Olive).

BOOKKEEPER
Experienced, to work in accounts receivable; new Underwood Elliot-Fisher bookkeeping machine; permanent, good salary, group insurance; located on East Side. BR.3740

BOOKKEEPER; National 3000; light work; 5-day week; air conditioned; prefer experienced or will work with beginner. Box K-24, Post-Dispatch.

BOOKKEEPER, assistant; 40-hour week; small office. Rainbow Laundry, 4576 Manchester.

BOOKKEEPER, part or full time; large service station. MA. 5256. 2601 N. Broadway.

BOOKKEEPING MACHINE OPERATOR

Pleasant and congenial surroundings; 5-day week with generous bonus and profit-sharing plan.
MUTUAL BANK & TRUST CO.
716 LOCUST

BRANCH MANAGER
Enthusiastic, responsible person, to head St. Louis Women's Division of Temporary Help Service. Work includes interviewing, testing, assigning, customer contact, promotion, etc.; national firm; a real future, good salary. Room 434 Paul Brown Bldg. Miss Volkert.

Burroughs Bookkeeping Machine Operator
Experienced preferred; 5 days, 40-hour week; salary open; beginner considered. 4601 Olive. FO. 6647.

CAFETERIA COUNTER WOMAN; white; age 20-45; day hours. Apply Personnel Office, Barnes Hospital.

CASHIER

Service department of one of St. Louis' finest dealerships; must be experienced. Please call Mr. Jones, FR. 0808.
LINDELL MOTOR CO.

CASHIER

Experienced preferred; 5 days.
LOCKHARTS, INC.
4926 MARYLAND
Call in person.
MR. WAGNER

CASHIER
22-40, for men's grill; hours 11 a.m.-3 p.m., 6 days per week; permanent. Apply immediately personnel office, 8th floor, 9th and Olive.
Scruggs-Vandervoort-Barney

CASHIER-TYPIST

Experienced preferred; 5-day week; south side loan office. GL. 0449.

CASHIER, accounting office, 8-5 p.m.; light typing; age 20-40. Apply Personnel Office, Barnes Hospital.

CASHIER, salesperson; drug store; 8 a.m. to 5 p.m.; age 21-40. Apply Personnel Office, Barnes Hospital.

CHECKER and bagger; white, experienced, for dry cleaning department. Glick's Laundry, 5180 Delmar.

CHECKER; experienced. Classic Cleaners, FR. 9298, 3125 Chippewa

HELP WANTED—WOMEN 88

CHECKERS, sewers, hand pressers; experienced or beginners. Chapman Bros., 3100 Arsenal.

CHICKEN PLUCKERS, good wages, steady work. Bright & Free, cleaners, 5547 Easton.

CLEANING WOMAN; office building; white; experienced. Room 1018, 812 Locust.

CLERICAL; cashier; good beginner or experienced; small office; an opportunity to learn, earn and advance. Box K-42, Post-Dispatch.

CLERK-TYPIST

To be trained for position of responsibility under head of small but important office department. If you have had at least 2 years' experience as order analyst or cost clerk and are capable of growing into supervisory position, this is an attractive opportunity for you; 5-day week. Call Miss F. Schnelting, CE. 0344.

ANGELICA UNIFORM CO.

1421 OLIVE

CLERK-TYPIST

To work in production control department; duties include typing and handling closing of shop work orders.
Work in Air-Conditioned Office
Apply employment office, 2nd floor.
VICKERS
ELECTRIC DIVISION
1727 LOCUST

CLERK-STENO

The Prudential Insurance of America has an opening for a competent stenographer; permanent employment; attractive working conditions; short hours; 5-day week. Will consider beginner; convenient southside location. Telephone FL. 2525.

CLERK

In cost department; must be good at figures and do light typing; 5-day week.
CHAMPION SHOE MACHINERY CO.
3723 Forest Park

CLERK-TYPIST

General clerical work; inventory control; payroll; 5 days; small office; will train.
BARAD LINGERIE CO.
1021 Washington

CLERK-TYPIST

High school graduate; general office work; light typing; 5-day week; employe benefits; paid vacation.
INTERNATIONAL HARVESTER CO.
4010 West Pine

CLERK

Wait on customers, answer phone, some filing; will train; steady.
Enterprise Cleaning Co.
4225 W. EASTON

CLERK

To age 40; to price and extend orders by hand; permanent 40-hour week; air-conditioned office; company paid hospitalization and other benefits. Apply in person, 10 a.m.-3 p.m.
SUNSHINE BISCUITS, Inc.
1427 Clark

CLERKS
TYPISTS
STENOGRAPHERS
. . . needed by the telephone company. Visit our 4th floor employment office, 1010 Pine.
SOUTHWESTERN BELL TELEPHONE CO.
"A Friendly Place to Work"

CLERK-TYPIST

Young lady; experience preferred; permanent; 40 hours; $40 to start.
PRIMO PANTS CO.
1517 Washington

CLERK-TYPIST
Age 18 to 26 years; new midtown air-conditioned office; attractive, congenial working conditions; non-routine, varied duties; ability to meet public; advancement; regular salary increases. Call Mr. Claiborne, NE. 9600, for appointment.

CLERK-TYPIST

Good working conditions, varied duties; small office southwest St. Louis, convenient to transportation; 5 days; experience desired but not necessary. Apply 6800 Arsenal.

CLERK TYPIST
Motor carrier office; 3 to 4 months temporary work, 5-day week; $43.85 per week; good working conditions. Frisco Transportation, 229 Biddle.

CLERK, 18-50; general office work, typing essential; good working conditions; advancement assured with growing firm; permanent (part time do not apply). 2700 Pine, FR. 6900.

CLERK for accounting department, high school or business college bookkeeping acceptable, to work in downtown office, large insurance company; 5-day week; permanent, with good opportunity for advancement. MA. 7050.

CLERK; good at figures; permanent position; 5 days, 40-hour week; modern air-conditioned office. JE 8064.

CLERK-STENO., also clerk-typist; 5-day, 40-hour week; beginners will be considered; motion picture industry. National Screen Corp., 3115 Olive.

CLERK-TYPIST; accounting department; age 20-30; cafeteria in building; vacation and group insurance. Apply Personnel Office, Barnes Hospital.

CLERK-TYPIST
Medical center; over 20 years old; hours 4 to 12 p.m. 40 N. Florissant rd., Ferguson.

CLERK-TYPIST or stenographer; casualty insurance company; experienced or beginner; salary open; downtown; 5-day week. MA. 3032.

CLERK-TYPIST
STILE-CRAFT MFG. CO., 1825 Macklind.

CLERKS & TELLER TRAINEE
5-day week; excellent working conditions; west end. FO. 4233.

Clerks and Teller Trainee
Five-day week; excellent working conditions, west end. FO. 4233.

CLERK, for business office; accounts payable and payroll; experienced; 40-hour week. St. Luke's Hospital, 5535 Delmar.

CLERK TYPIST, experienced; light dictaphone and general office work; age 30 to 40. Box R-17, P.-D.

CLERK-TYPIST
Personnel; south St. Louis. PR. 2215, Station 24.

CLERK, general; 5-day week, small office, near St. Charles Rock rd. and Pennsylvania. Dial 7800.

CLERK; for cash-and-carry office; morning and afternoon hours available. Acme Laundry, 4525 Delmar.

CLERK-TYPIST; permanent; good working conditions; 37½-hour, 5-day week. GR. 8070.

CLERK; no experience necessary; steady work. Superior Laundry & Dry Cleaning Co., 1745 S. 18th st.

CLERK-TYPIST; small office; 5-day week; beginner considered. Rub-A Engraving Co., 1619 Blair.

CLERK-TYPIST; 5½-DAY WEEK
3660 GRAVOIS.

CLERK-TYPIST and relief PBX operator, cord board; north. GO. 7800.

COLORIST

For portraits photography; studio; permanent; excellent opportunity for advancement. Box Y-70, P.-D.

COMPANION; Italian; stay; good home. DE. 2193.

Comptometer Operator
Must be experienced. Apply Central Hardware Co., 4300 N. Union.

Comptometer Operators

Experienced large manufacturing concern; excellent salary and working conditions; air-conditioned offices. Call
MR. DUNN, EV. 2250

COMPTOMETER OPERATOR
For inventory control; experienced or beginner; air-conditioned offices; convenient to transportation and cafeteria on premises. Call personnel office.
CH. 8800

COMPTOMETER operators; experienced, for temporary work; $12 a day.
MISS MILLER
1218 Olive, Room 410 MA. 6180

COOK

White woman; nearby Ozark summer resort; live on place. Phone RE. 2890.

COOK
And first floor work; experienced, reliable; 3 adults; no family laundry; own room, bath and TV.; good salary; stay; references. CA. 8411.

COOK, middle age, white; in old folks home 30 miles from St. Louis. Apply Secretary Highland Home, Highland, Ill.

COOK, white; downstairs housework; references; 1 day off a week plus every other Sunday; stay or go. HI. 3142.

COOK; experienced; for small family; city; references required; stay on place part week; and August in Michigan. Box H-161, Post-Dispatch.

COOK; experienced; small restaurant. GA. 9802, Fl. 0147.

COOK; experienced; references; light housework; stay. PA. 7178.

COUNTER GIRLS; 18-35; pleasant personality; meals and uniforms furnished; generous employe benefits. Apply employment office, second floor, 1107 Locust.

CORRESPONDENT TYPIST

To type and assist with advertising and sales correspondence; top starting pay; air-conditioned offices and interesting environments; at Lambert Field; in private aircraft industry.
Phone Mr. Allender
RE. 1419

COUNTER GIRL, white; short hours, 12-5 p.m., 5 days, Saturday, Sunday off; uniforms furnished; $24. Apply in person, after 7. 7334 St. Charles Rock rd.

COUNTER, grill girl; waitresses, also car hops; experienced. Loop Sandwich Shop, 8615 S. Broadway.

COUNTER-GRILL; with or without experience. DUTCH MAID, 4900 Laclede.

COUNTER GIRL, Schulte's, 412 N. Twelfth.

CREDIT CLERK beginner; young woman; must make neat appearance; light typing required; good starting salary, many benefits. Mr. Brenco, MA. 1950.

Dictaphone Operator

5-Day, 40-Hours Week
Brauer Bros. Shoe Co.
22 S. SARAH

Dictaphone Operator

In sales department, 50% dictaphone work, balance clerical work; modern air-conditioned office.
Phone Mr. Chura, CE. 1764

Dictaphone Operator
Clerk; light dictaphone work, some clerical.
LOWELL BLEACHERY
7710 POLK

DIET KITCHEN HELPER
White; for special diet work; straight hours, day work; starting salary $154 month; Missouri residency required. Apply St. Louis State Hospital, 5400 Arsenal, 10:30 a.m. Monday through Friday.

DISHWASHER; colored restaurant; 6:30 a.m. to 3 p.m. 3529 N. Grand

ELDERLY WOMAN, white; light housework, care of 2 children during summer; stay or go. FL. 7241.

ELEVATOR OPERATOR, white; part time; experienced; size 14. CH. 8686.

EXECUTIVE SECRETARY
Figure work, typing, no shorthand; experienced; southwest location. Good starting salary. Box K-32, Post-Dispatch.

GIRL

General office work; 40-hour week; pleasant working conditions; discount privileges. Apply 9:30 to 11:30 any morning. See Mr. Wilson, credit department.
LEPPERT ROOS
919 LOCUST

GIRLS—WOMEN 18-30
White Castle Has Openings
WE TRAIN YOU
Inside beginners earn $48 per week, beginners on curb $36 per week plus tips; liberal wage increases based on merit; many other free extras such as meals, etc. Apply 9 a.m. to 12 noon.
3118 S. Kingshighway

GIRLS
Dry cleaning department; markers and checkers; no experience necessary.
EXCELSIOR LEADER LAUNDRY
2325 Texas

GIRL, 18 to 25; high school education, able to type; personality to meet the public; will train; handle technician work in hospital; day work, 40-hour week; give telephone number in reply. Box R-173, P.-D.

GIRL-woman, white, 25-50; cook and housework; stay; no laundry or heavy cleaning; 1 day off week; good starting salary. Box K-16, Post-Dispatch.

GIRL wanted for permanent work; cooking and cleaning; experienced; good reference; 5-day week, 11 until after dinner; no children; bus at door. Box K-298, Post-Dispatch.

GIRL or woman; light housework; cooking and laundry; 3 days, 2 nights; $22.50 plus carfare; must have good references. Call before noon only. CA. 0986.

GIRL OR WOMAN; stay; baby sit; consider mother and child; home and wages. Ferguson, Atwater 07947.

GIRL; white; immediately, to take care of cleaning branch, south side; top pay; experienced. JE. 9743.

GIRL, white, between 25 and 40 years old; stay on place; housework in small home; 2 little girls; $30 week. DE. 8524.

GIRL-WOMAN, white; light housework, care 2 children, 5-3; stay. SW. 3666.

GIRL, 18-25; closing department in south side real estate office; 5-day week; typing and figuring necessary. Hooker-Lind-Sundelmin R.E. FR. 6470.

GIRL; white; short hours; restaurant work; 5 days week, 75c hour. 803 S. Second.

GIRL; earn good trade; good pay while learning; permanent. Apply Room 320, 211 N. Seventh.

GIRLS, 30-40; general factory work; 85c per hour; advancement. 1906 Pine, sixth floor.

GIRL, woman; stay, general housework; assist cooking. VO. 3-6672.

GIRL, colored, for laundry; Charlie Long, 358 N. Boyle.

GIRL; white; confectionery; room, bard; salary. CA. 9211.

GIRL, white; stay; 2 children; references. DE. 8222.

GRADUATING?

Apply now for a job as a switchboard operator. Visit our 14th floor employment office, 1010 Pine.
SOUTHWESTERN BELL TELEPHONE CO.
"A Friendly Place to Work"

High School Graduates
Unusual Opportunity
If your grades are above average, particularly in bookkeeping and typing, you may qualify for a position in our offices. You receive training on interesting work and will have an excellent opportunity for advancement. Our office is conveniently located, working conditions are pleasant. Call MA 7050.

HIGH SCHOOL GRADUATE, good at figures; permanent; 5-day week. Angelica Uniform, 1421 Olive, CE. 0344.

HOUSE MOTHER and food supervisor; white; home for teen-age girls in county; high school education; Protestant; salary and maintenance. GE. 0631.

HOUSEKEEPER; middle-aged woman; white; motherless home; stay, GE. 5944 after 4 p.m.

HOUSEWIVES
EMPLOYABLE WOMEN
Earn extra money; sell first-quality 51-15 DU PONT NYLONS; GUARANTEED; ONLY
44c PAIR
No Money Needed We Deliver
Return What You Don't Sell
Also Lingerie, Summer Sportswear, Pedal Pushers, Shorts and Children's and Men's Wear and Household Items. Cotton Dresses, $1.98.
PHONE GArfield 2393

INSPECTRESS; white; experienced. Apply Housekeeper, Forest Park Hotel.

INVENTORY CLERK; experienced in hardware or automotive parts desirable; typing; excellent opportunity; company-paid insurance, vacation and sick leave plan; north. GO 7800.

KEY PUNCH OPERATOR

Remington-Rand numerical; preferably freight experience; 5-day, 40-hour week.
Consolidated Forwarding Co.
1300 N. TENTH

KITCHEN HELP; 5½ days; reliable; will take high school junior or senior for summer; some Sundays. St. Vincent's Hospital, 7301 St. Charles Rock rd., CA. 8040.

LADIES

SHORT HOURS—HIGH PAY
Working hours 9 a.m. to 1 p.m., 5-day week. Salary, transportation furnished. Local survey, no selling; experience not necessary; applicants must be white, neat in appearance, and have a good personality. Apply in person 10 a.m. to 4 p.m., 7301A Natural Bridge, Office No. 4.

LADY
To mark jewelry and bill; permanent; 5-day week; no Saturday; slight knowledge of typing preferred but not necessary; $130 month to start. Eisenstadt Jewelry Co., 317 N. Eleventh st.

LADY; due to expansion we need a person who can type, do general office work, and learn dictaphone; trainees welcome; pleasant working conditions; salary open. Apply in person, Room 246, Pierce Bldg.

LADY, white; to stay with elderly woman. HI 3148.

LAUNDRY HELP; experienced; markers and sorters, 2 women, steady work. Bright & Free Laundry, 5562 Easton.

LAUNDRY HELP, colored; experienced Busop press and sleeve; piece rate. Apply Central Laundry, 114 N. 9th.

LAUNDRY HELP; experienced press operator on uniforms and trousers. Esther's Home Laundry, 5645 Manchester.

LAUNDRY HELP; wearing apparel and shirt operaotrs; experienced. Matthey Laundry and Cleaners, 3100 Bell.

LAUNDRY help, white; experienced or inexperienced preferred; 5 days. GLICK'S LAUNDRY, 5180 Delmar

LINEN ROOM GIRL; white; 5-day week; steady employment; opportunity to advance; paid vacations and holidays. JE. 7236.

MAID, general housework, assist with 2 children; 5 days, sister-in-law on Delmar bus line; $25. PA. 0684.

MARKERS and plain sewers, Chapman Bros., 5017 Delmar.

MATRON, for small institution during summer months. Box R-314, Post-Dispatch.

MEDICAL TECHNICIAN

For office of physician doing Internal medicine. Air-conditioned. Grand and Washington. Week, 37½ hours. Call for appointment.
LU. 7197

MEDICAL technician, private laboratory; state qualifications. Box H-224, Post-Dispatch.

NURSE, registered nurse for doctor's office; good starting salary; excellent working conditions; 5-day week; general graduate. Box R-358, Post-Dispatch.

NURSEMAID; Catholic family; white; stay; references; seashore for summer; $15 week. Box H-262, Post-Dispatch.

NURSEMAID, for 2 babies; experienced; live in; nigh salary; convenient city location. VO. 3-5532.

NURSE GIRL; white; between 25-40, for 2 children 3 and 5 years; experienced; references. TE. 3-0376.

NURSE, registered graduate; hospital vacation relief; 5-day week; $12.50 per day. 2230 S. Kingshighway.

NURSERY AIDES; white; age 18-45; day or night hours. Apply Personnel Office, Barnes Hospital.

NURSE MAID; stay, care child and upstairs work; city. FO. 3956.

OFFICE POSITIONS

Ages 17 to 30, experienced or beginners.
STENO CLERK
TYPIST CLERK
FIGURE CLERK
OFFICE CLERK
Diversified work, 5-day week, steady employment with progressive firm.
RAMSEY CORP.
30 S. SPRING

OFFICE CLERKS

High School Graduates
BROWN SHOE CO.
12th and Russell

OFFICE GIRL for payroll work and ticket making; will teach young girl willing to learn. See Tom Rhoades, 1641 Washington.

OPERATORS

Sleeve makers, collar makers and collar setters; also single and two needle operators on al other parts; will take girls to learn.
ELDER MFG. CO.
7027 Pennsylvania

OPERATORS
Experienced on power machines; new, modern factory and equipment; excellent piece-work rates; vacation benefits; steady work. WESTERN PART OF CITY. Apply in person mornings, 8:30 till noon, 900 HODIAMONT AV., Apparel Mfg., Inc.

OPERATORS
Light punch press experience; south part of county. Haselton Engr. Co. TE 3-2396.

OPERATOR

SAMPLE MAKER
Cotton sportswear; part-time, flexible hours. Mrs. Custar.
GROVE CO.
8300 MANCHESTER
RE. 5121

Operators

Single needle to make linings, factory experience necessary.
THE GROVE CO.
8300 Manchester RE. 5121

OPERATORS
Experienced single needle on work shirts; good working conditions, paid holidays and vacations. C. S. Co., 1015 Washington, 3rd floor.

OPERATORS
Experienced; to make complete dress; steady work. Daryl Dress, 1307 Washington, eighth floor.

OPERATORS; experienced single needle and special machine operators; steady work. Midland Mfg. Co., 923 Washington, MA. 2295.

OPERATORS; single needle; steady work. Shipton Sportswear, 823 Washington.

ORDER TAKER—
INVENTORY CLERK
Telephone solicitor and wholesale candy, tobacco and sundries; 5 day week, 40 hours; good starting salary; state experience and reference in reply. Box R-80, Post-Dispatch.

PART-TIME STENO.
Southside office; hours can be arranged; experienced stenographer only. Box R-266, Post-Dispatch.

PAYROLL CLERK

Permanent position with national concern; all phases of payroll operation; must be able to type; knowledge of comptometer helpful; will consider beginner.
Apply 1127 N. 6th St.

PANTRY GIRL, white; club or hotel experience. Apply 12th floor, University Club Bldg., Grand and Washington.

PBX Operator-typist; experienced; 40-hour week; $200 month. Apply Best Motor Lines, 3675 Chouteau.

PERSONNEL RECEPTIONIST; typing essential; varied clerical duties; age 20-25; some college preferred. Apply Personnel Office, Barnes Hospital.

PHOTO FINISHER; experienced; printers; also young girls willing to learn photo finishing trade. Box H-57 Post-Dispatch.

PRESSER; colored; wool; full or part time. Muitack Cleaners, Kirk. 2000.

PRESSER; wool; experienced; steady job, good wages. MU. 3232. Best Way Cleaners, 2932 Marcus.

PRESSERS; experienced and beginners. Chapman Bros., 3100 Arsenal.

PRESSER, silk and wool; part time. La. 6677.

PRESSER; cn wool. 6206 Columbia. HI. 4484.

PRESS OPERATOR; pants, coats, uniforms; experienced only; paid vacation, bonus. Wilmes Linen Service, 4346 Fairfax.

RECEPTIONIST CLERK

Must have pleasing personality, some typing necessary, 5 day week; attractive personnel setup; permanent. Apply personnel department.
BIEDERMANS
805 Franklin

RECEPTIONIST
An attractive young receptionist with cosmetic background, to discuss the art of makeup to customers in our photo studio; 5-day, 40-hour week; permanent. Apply immediately Personnel Office, 8th floor, 9th and Olive.
Scruggs-Vandervoort-Barney

RECEPTIONIST-PBX
23-40; high school, prefer some college; typing necessary; consider training on PBX. Prime requisites poise, alertness, intelligence and stability. South, modern office; 5 days, start $200. Box L-103, Post-Dispatch.

RECEPTIONIST
20-30; some typing; must be able to meet public; pleasant working conditions; good salary; rapid advancement; North. Modernway Aluminum. CO. 9962.

RECEPTIONIST; attractive young lady between 17-20; high school senior acceptable; some typing. Apply Saturday morning between 9-11; no phone calls. 948 Goodfellow, suite 2 and 3, physician's office.

RECEPTIONIST, June graduate; permanent position; apply R. L. Polk & Co., 1136 Washington, 4th floor.

SALESLADIES
Experienced; dresses; capable of earning $50 to $60 week; steady or part time.
FLORENE SHOPS
3145 S. Grand

SALESLADY, middleaged; for hotel cigar counter; full or part time. Apply Mrs. Leonard, MAYFAIR HOTEL Cigar Stand.

SALESLADIES; 1 for ladies' ready-to-wear and 1 for boys' wear; air-conditioned store; salary and commission. Zimmerman Dept. Store, 7168 Manchester.

SALESLADIES; 20-45; experience not necessary. Apply second floor, S. S. Kresge Co., Sixth and Washington. See Miss Schwarz.

SALESLADIES; 20-45; experience not necessary. Apply second floor, S. S. Kresge Co., Sixth and Washington. See Miss Schwartz.

SALESLADY; experienced; ready-to-wear; steady; salary and plus commission. Herz, 7211 S. Broadway.

SALESLADIES; full or part time; 5-day week; pleasant working conditions. Ackerman's Dry Goods, 4723 Cherokee.

SALESLADY, lamp and gift department. See Mr. Lunte, Lammert's, 911 Washington.

SALESWOMEN; experienced millinery (for north St. Louis store); part time. Call CA. 1536.

SALESLADY; experienced ladies' wear; $50 week. Sapot's, TE. 3-2574.

SALESWOMAN with some knowledge of bookkeeping; we will train you; 5-day week, pleasant working conditions; salary plus commissions. Apply to Mr. White, manager Singer Sewing Machine Co., 5219 Gravois.

SALESWOMEN; retail drug store; day or evening openings. Glaser Drug Co., 101 W. Lockwood, Webster, RI. 8566; also 8511 Delmar, WY. 3400.

SANDWICH and salad girls; cafeteria counter girls; must be experienced. 309 N. Jefferson.

SEAMSTRESS; experienced only; steady. Multack Cleaners, Kirk. 2000

SECRETARY

For account executive; medium size advertising agency, therefore variety of duties; prefer applicant with some experience in advertising; state experience, education, age, salary requirements and references. Box K-76, Post-Dispatch.

RECEPTIONIST

20-30; some typing; must be able to meet public; pleasant working conditions; good salary; rapid advancement; North. Modernway Aluminum. CO. 9962.

RECEPTIONIST; attractive young lady between 17-20; high school senior acceptable; some typing. Apply Saturday morning between 9-11; no phone calls. 948 Goodfellow, suite 2 and 3, physician's office.

RECEPTIONIST, June graduate; permanent position; apply R. L. Polk & Co., 1136 Washington, 4th floor.

SALESLADIES

Experienced; dresses; capable of earning $50 to $60 week; steady or part time.
FLORENE SHOPS
3145 S. Grand

SALESLADY, middleaged; for hotel cigar counter; full or part time. Apply Mrs. Leonard, MAYFAIR HOTEL Cigar Stand.

SALESLADIES; 1 for ladies' ready-to-wear and 1 for boys' wear; air-conditioned store; salary and commission. Zimmerman Dept. Store, 7168 Manchester.

SALESLADIES; 20-45; experience not necessary. Apply second floor, S. S. Kresge Co., Sixth and Washington. See Miss Schwarz.

SALESLADIES; 20-45; experience not necessary. Apply second floor, S. S. Kresge Co., Sixth and Washington. See Miss Schwartz.

SALESLADY; experienced; ready-to-wear; steady; salary and plus commission. Herz, 7211 S. Broadway.

SALESLADIES; full or part time; 5-day week; pleasant working conditions. Ackerman's Dry Goods, 4723 Cherokee

SALESWOMEN WANTED 99

WORK IN CLAYTON
SALESWOMEN
ACCESSORIES

Experienced or inexperienced; 5-day, 40-hour week; excellent salary plus commission. Phone DE. 7900 for appointment.

YOUNG WOMAN (20-40)

For permanent position in advertising department of national food concern. Demonstrate nationally known items in all parts of state. Must be free of domestic responsibilities and be interested in permanent connection offering excellent advancement opportunities; a good wage. Call Mr. Bates, Claridge Hotel, 10 to 12 a.m., 2 to 7 p.m., for appointment.

HOUSEWIVES

Positions open for young women taking survey of musical talent for children's band; good pay, dignified work; full or part time. 3177 S. Grand, 9 a.m. to 1 p.m.

NO EXPERIENCE NECESSARY
To earn good income with Avon cosmetics; we train you with interesting color films.
Call JE 7137 or NE 7137

TELEPHONE solicitors, age 20-35; 438 week guaranteed plus commission; 5-day week, 10 to 4. 314 Roosevelt Hotel Bldg.

PARTNERS WANTED 99

FIRST CLASS tool maker and job shop machinist, with capital, wanted as partners in small shop. Box L-231, Post-Dispatch.

WHOLESALER; desires investor to take active part in management. Good basis for expansion program. Box L-43, Post-Dispatch.

VETERAN has a sure thing established in St. Louis for 1 year, wants backing for expansion. Box R-15, Post-Dispatch.

PARTNER wanted in going roofing business. Call CE. 4081.

PARTNER wanted in going roofing business for 32 years. CE. 4081.

BUSINESS OPPORTUNITIES 94

BUSINESS OPPORT'TY

FRANCHISE FOR PROVEN SCHOOL PROGRAM; automatic transmission training school in unusual, concise method that is almost foolproof; successful applicant must be ethical, straight forward man of character, engineering or mechanical background; must also be able to organize and direct activities of instructors working on jobber program in metropolitan area. Small investment will get you in on the ground floor of an almost unlimited potential. This advertisement will run for five days only. We want it if you want a lucrative, satisfying business of your own. Box W-274, Post-Dis.

WESTERN AUTO ASSOCIATE STORE

In this area for sale; successful established business; no experience required, we train you; cash investment required. See, phone or write about this excellent business opportunity.

T. C. SALVETER JR.
WESTERN AUTO SUPPLY CO.
119 N. UNION GE. 9100

FRANCHISE AVAILABLE

To individual or company to operate and provide rural directory service this area; 10 counties covyrighted; no competition; tremendous earning; must have responsible background and $5000 to $10,000 operating capital; this will stand rigid investigation. Phone OLive 6200.

AUTOMOTIVE PARTS; jobber with machine shop service. Old established firm. Owner wishes to retire and will sell outright or continue as active party. Box K-56, Post-Dispatch.

UNIQUE OPPORTUNITY

For individual or company to own and manage in this area an essential business service under a national copyright; this is a non-competitive; treemendously profitable, highly dignified enterprise; it will stand rigid investigation and so must you; $5000 to $10,000 operating capital required; for appointment call Mr. Tranmer, OL. 8202.

MUST SELL BY OWNER
82 rooms, hotel and a large lobby, 3 stores in style of Chase; modern building; 125x150 with a parking lot; centrally located in a small Southern California oil city; $25,000 will handle. 9 Palmer St., W. Chester, Pa., Pasadena 4, Calif.

AUTO REPAIR BUSINESS; well established; plenty of work; will give assistant operation to the right party. 6006 Alt.

AUTO SUPPLY STORE; near St. Louis; $125,000 in 1952; large parking; also service store, 40x150; full basement; also balcony; investment shopping area; about $42,800; will pay back total investment in 18 months; clean stock. WE ALSO HAVE OTHERS TO OFFER.

CONTINENTAL
2311 HAMPTON MI. 2313

BAKERY and Cafeteria; by owner; very good business; excellent location; bargain. 716 Main st., Joplin, Missouri.

BAKERY, sacrifice price including wholesale business. La. 3517.

BEAUTY SHOP; Clayton; air conditioned; 4-5 operators; good lease; plenty parking. CA. 9989, PA. 7996

BEAUTY SHOP; newly decorated; nice location; illness. St. 8356.

BEAUTY SHOP; south; newly equipped and decorated. LA. 2877.

BEAUTY SHOP; 4 operators; big income. GA. 7488.

BEAUTY SHOP (rent 1 booth). 5012 Delmar, RO. 9577.

BOWLING ALLEYS, 12 used, modern, fully equipped; will sell or install 1 or more. Mueller's Inc., 13 S. Broadway, CH. 2313.

BROADWAY, 3616 N.; confectionery and 3-room living quarters; gas heat. PRISIDE 9705.

ROGER R. HEMMER

CAFE in Rockford, Ill., living quarters, low overhead; proven money maker; factory and short line; excellent cafeteria possibilities; selling doctors orders; must sell or trade. Dulle Bond, 1130 Rock st., Rockford, Ill.

CAFETERIA in large plant; wonderful business, 24-hour period; priced right. Fireside 3910.

CLEANING PLANT and branch; fully equipped; good business. NE. 0148, before 9 a.m.

CLEANING, alteration shop, northwest; excellent location; living quarters; low rent. GO. 3742.

CLEANING SHOP; established, equipped. Living quarters. SW. 1385; after 6 p.m. HU. 8403.

CLEANERS; good business; living quarters and furniture; children accepted; south. HU. 4491.

CLEANING BRANCHES; 2; south side; good locations; sacrifice. JE. 9743.

CLEANING PLANT, wholesale and retail, doing large volume. Must sell. Box K-113, Post-Dispatch.

CLEANING PLANT, $3500 weekly, 6 route; MARDIS, VO. 3-1950.

CLEANING; new solvent plant, at sacrifice, MARDIS, VO. 3-1950.

CONFECTIONERY, 3 ROOMS, BATH, WEST; LEASE $75 WITH HEAT. BUSY SPOT. MODERN EQUIPPED. MUST SELL. BARGAIN. NEW FURNITURE OPTIONAL. OTHERS, CITY AND COUNTY, UP TO 5 ROOMS. FO.

CONFECTIONERY and novelty store corner South Broadway, in Lemay, excellent location, 4-room living quarters, must sell. Call for appointment. LA. 1116.

McGRAW Rltors. FL. 6128

CONFECTIONERY; busiest spot in south St. Louis; must sell in 2 weeks; outstanding equipment, good stock; business $4500 to $5000 month; sacrifice; unusual circumstances. 2900 S. Fourth st.

CONFECTIONERY, west; large rooms, bath; sales $2000 month; $4800. ROBERTS 2837 Union FI. 4411

CONFECTIONERY; 3826 Magnolia; new equipment; living quarters; nice location; good volume.

CONFECTIONERY; complete with stock; living quarters; $12500. 736 S. Broadway.

CONFECTIONERY; north; with 1-room; low rent; well stocked; can be financed. GE. 8102.

CONFECTIONERY and building; sell or trade; owner. 8590 Scanlan.

CONFECTIONERY, 8123 Maceom, 4 rooms, bath; $3700. VE. 2-1163.

CONFECTIONERY; good business; sell or trade. CE. 0919.

CONFECTIONERY; Carter at Grove st.; make offer. LU. 6829.

CONFECTIONERY; must sell; reason this week. Owner, FL. 1880.

COUNTRY GENERAL STORE; in one of the finest farming sections in central Missouri. Modern 5-room home and store building in fine condition. Price for home and building $9500, plus inventory of stock, approximately $2000. H. O. BAKER REAL ESTATE, FULTON, MISSOURI.

DAIRY CREME

CHANCE OF A LIFETIME; ALL NEW DAIRY CREME STORE; $100 MONTH RENT; TAX EXEMPTED; $3000 DOWN. $9000 BALANCE. MA. 1110.

Always . . .
For the Things You Want, Keep an Eye on the Want Ads in the
ST. LOUIS POST-DISPATCH

BUSINESS OPPORTUNITIES 94

CONFECTIONERY with 3 living rooms. LU. 6888.

DELICATESSEN, complete line of groceries, modern equipment; good location, West End. CA. 7892.

DRESSMAKING and notions, 1187 Hamilton, established business, good location. FA. 8140.

DRIVE-IN GROCERY; At south St. Louis location, 5008 Gravois; favorable lease; illness forces quick sale; real opportunity. PA. 0190 or FL. 2700.

DRUG STORE; Walgreen Agency; best location in town of 10,000 on Highway 66, near Lake of the Ozarks, Bennett Spring State Park; woman owner unable to operate; will sell at a sacrifice for quick sale. Sidney Drug, Lebanon, Mo. Thelma R. Jones, owner.

DRUG, SUNDRIES, good business; living quarters. GR. 1043.

DRUGS; worth $35000; quick sale, $3500; others, MARDIS, VO.3-1950

FOOD SHOP owner ill; fine business, modern living quarters, low rent; $2500, cash or terms. GA. 6852.

FURNITURE, appliances; 100% Jeanniger location; 8306 Jennings rd. at W. Florissant; low inventory. CO. 6058 or EV. 1969.

GROCERY-MEATS

DOWNTOWN AREA
$150,000 yearly business
Plenty parking space; have long lease; sacrifice.
BOX H-92, POST-DISPATCH

GROCERY and meat markets very profitable. Edward Hupert, CH. 5906.

GROCERY and meat market; over $100,000 year business; sell for stock and fixtures. HI. 9761.

GROCERY-MEAT; complete stock; self-service; equipment A-1. FL. 9069.

GROCERY fixtures, stock; sacrifice $1000; must sell lease. 2328 S. 18th, SI 8219.

GROCERY; rooming house neighborhood; $600 week. Shoop, FO.3958.

GROCERY-meat market; 2002 Hadley, GA. 8308.

GROCERY; $1250 weekly; 27 years there; others, MARDIS, VO. 3-1950

GROCERY, north, rent $75. Sales $1000 week. WI 7745, MO 9940

ICE CREAM, Green Lea, county, west, highway, shopping center, show, modern equipped; terms. FO. 6088.

ICE CREAM STORE, large; price $2900 or will sell equipment to move for $1600. Wabash 2995W.

LADIES' ready-to-wear; 100% location, south; top volume, excellent money-maker; must sell at once, other interest; $2500 plus inventory. A real opportunity. Box L-163, Post-Dispatch.

LAUNDERETTE; attractive, new, excellent location; mostly colored trade; showing good profit now; $2000. RO. 8997.

LAUNDROMAT, Kirkwood; priced to sell. Kirkwood, 07858.

MOTEL, newly decorated; new beds, windows, tank, trailer court, service station, modern restaurant, lake, 12 acres, good fishing, year round rental; on U. S. 66; reasonable. Mr. Bob, 217 S. Buchanan, Edwardsville, Ill., Tel. 163.

NIGHT CLUB; downtown; going business; for sale or trade for property of equal value. Box K-51, Post-Dispatch.

PAINT-WALLPAPER STORE, Clayton; real chance for party experienced in paint or wallpaper store; small amount of starting capital required; we have splendid location in Clayton immediately available. Box R-240, Post-Disp.

PAINT, living quarters, rent $45; attached 2-CAR GARAGE. 6353 Jennings rd. at W. Florissant; low inventory. CO. 6058 or EV. 1969.

PAPER ROUTE; p.m.; county; low mileage; easy collecting; future; 980 daily, 1335 Sunday. CA. 6235.

PAPER ROUTE, p.m.; investigate now and after. JE. 4087.

PAPER ROUTE P.M.; 536 dailies, 790 Sun., must sell. DE. 0045.

POOL HALL; excellent location, south established over 20 years; priced right; new lease; money maker. Call JE. 3092, 5-7 p.m.

POPCORN STAND and machine; will sacrifice to sell before May 31. EV. 9288 after 4:30 p.m.

RESTAURANT

One of the best stops, on 4-lane highway 61 and 67 south, operating 7 A.M. to 12 P.M., closed Sundays and Holidays, doing over $10,000 monthly. Reasonable rent with good lease for responsible party. Owner has other interest and will need substantial down payment; $19,000 plus inventory total price. Write for further details.

BOX L-118, Post-Dispatch

RESTAURANT BARGAIN — $2500 Air-conditioned; 5624 S. Delmar B.; will make alterations desired; equipment for sale on easy terms; rent $200; fast furnished.
Apply 5626 S. SCHAERER

600 N. Kingshighway RO. 8300

RESTAURANT for lease; on Route 66; with service station and motel on property; reasonable terms; options for young couple. Write Box 201 Litchfield, Ill.

RESTAURANT, west county; on highway; good clean location; equipment and fixtures; reasonable lease.
JOHN BULL, Realtor, TE. 4-8550

RESTAURANT and rooming house; doing good business; bargain. 317 S. Broadway.

RESTAURANT; have two; sell one. FR. 9031.

RESTAURANT, good business; all factory trade; $1200. 2402 S. Broadway.

RESTAURANT; clears $125 weekly; 5½ hour shorts, on Sundays; one help; $5750. Mardis, VO. 3-1950.

RESTAURANT; good location near ball park and 2 theaters. Box R-203, Post-Dispatch.

RESTAURANT-BEAN, living quarters; disagreement; south. PL.9089

ROOMING HOUSE; 2340 Park; 14-room brick, plumbing in all units; large income; owner will finance. Bradway, FL. 4015.

Sandwich Shop Fixtures

Finest modern stainless steel; complete with air conditioners; sacrifice for quick sale. Broadway-Pine, JE. 8372.

SANDWICH SHOP; west; industrial, short hours, steady receipts, real sacrifice. PARKSIDE 1-3300, JE 6411.

FOR LEASE

Service station, truck stop, cafe. Doing nice gallonage. Sale at inventory. 14 mile east of Springfield, Mo., on Route 66, Highway No. 66. P. O. Box 187, Springfield, Mo.

SERVICE STATION for lease, Delmar and Hanley; Texaco products. Above average business. CA. 9989 or 3-2034, 7 a.m. to 9 p.m. daily.

SERVICE STATION and garage; ideal for mechanics or auto body; inventory only; around $1350. MA. 4273, after 5.

SERVICE STATION; Wynn Bros., inventory only; 142 East Lockwood, Webster 3378.

SERVICE STATION for lease; low inventory; large gallonage; good neighborhood. EV. 4273.

SERVICE STATION FOR LEASE. CALL PL. 7600.

COMPLETE SHOE STOCK

Consisting of men's, women's and children's dress shoes, work shoes, bowling and dancing shoes, rubbers and tennis shoes; going out of business. Stanley Melvin, 3934 W. Florissant.

SHOE REPAIR; 2-man shop. Call CO. 6070.

SOFT ICE CREAM

Hot spot; building and equipment; or business and lease.
ELMER D. DAVIDSON
Daily 8-5 Sat. 8-12 5006 Eves.

TAVERN, full license, 5638 Delmar. Top Hat Lounge, air-conditioned, money maker, terms. STATE, LU. 6344.

TAVERN AND RESTAURANT near good fishing lakes; 20 minutes from St. Louis; 5 rooms upstairs or trade for home. Northland 2015.

TAVERN, 3½, south, new equipment, money maker; $500 down. STATE, LU. 6344.

TAVERN, 17 furnished rooms, $100 day; rooms, $58 week; $4500; terms. St. Louis, NE. 3775.

TAVERN, full license; south; top equipment; rooms; low overhead; $3350. St. Louis, NE. 3775.

TAVERN, sandwiches; county; top equipment; $1000 week; 4 rooms, bath. St. Louis, NE. 3775.

TAVERN; $240,000 last year; nice rooms; terms. MARDIS, VO. 3-1950

TAVERN; established; air-conditioned; reasonable. RO. 8005.

TAVERN, full liquor license, modern fixtures. 5748 W. Florissant.

TAVERN; full liquor license; living quarters. HU. 8395.

TAVERN, 3-2; 6 rooms available. See 3001 Chippewa.

TAVERN; 1969 E. Allen, with building and business or lease.

TAVERN; good business; lease or sell. LU. 1896.

TAVERN; Kold-draft; good corner; easy terms. Mardis, VO. 3-1950.

USED CAR LOT for sale with or without cars. 1284 Natural Bridge.

VENDING MACHINE (6 items); must sell, real cheap. MU. 1635. Bay Vending Co., 2732 Dallas.

FOR sale by owner in Amarillo, Tex., The White Court; one of the outstanding motels on Highways 66, 60, 87, 287; 38 units with 4-room living quarters; has AAA rating; furnished with Franciscan furniture; block from center of town; priced $55,000; can be financed with responsible down payment; priced at $200,000; ads and health cause for selling; if interested, write J. Dewitt, 410 N. Fillmore st. or call 3-1411, White Court, Amarillo, Tex.

THIS IS your opportunity to get into a well established business; owner will instruct buyer in all operations; serving custard, ice cream and sandwiches. EV. 9288 after 4:30 p.m.

BUSINESS WANTED 95

ALL CASH FOR BUSINESS OR BOOMING ZONE PROPERTY
TO BUY, ANY BUSINESS NOW, consult E. B. Moore, FO. 3958.

BUSINESS WANTED 95

USED CAR Lot; Wtd.; preferably south, with or without automobiles. HU. 5933.

ROOMS AND BOARD

ROOMS WITH BOARD 96

NORTH

GRAND, 4110 N.; gentleman; home cooking. CE. 9561.

WOMAN; housekeeping, cooking; own room; more for home; child welcome. NE. 0977.

SOUTH

YOUNG MEN ONLY
3522 Crittenden; laundry facilities; all you can eat. LA. 5041.

MIAMI, 3104; girl share 2 beds; 2 closets; A1 meals. FR. 5381.

WILL BOARD mother, children, or elderly people. Call PL. 7225 between 8 a.m.-12 noon, or 2 to 4 p.m.

WEST

KINGSHIGHWAY, 928 S.; room and board for man, only $12 week; licensed and inspected.

LINDELL, 3784; girls' club hotel; friendly; delicious food. JE. 0264

PARKER HALL, 5270 Waterman; women, excellent food. RO. 9140.

SHENANDOAH, 3321; men; twin beds; private home. St. 1724.

WEST PINE, 4283; (9 boarding houses); men, women. $10 week.

EMPLOYED woman-girl, free room and board in exchange for light duties; private room and bath; direct transportation; references. FA. 0307.

FREE; private room, bath and board to employed girl or woman in exchange for light duties. DE. 0417.

2 NICELY furnished third floor housekeeping rooms; adults. OL. 0597.

NEATLY furnished rooms; good transportation; couple or single; RO. 7509.

LARGE neatly furnished sleeping; working couple. NE. 0280.

FURNISHED ROOM; working couple; quiet home. RO. 6834.

2-ROOM apartment; couple; private bath. CO. 6101, after 2 p.m.

BROADWAY, 3715A N.; large double sleeping, $6.50 week.

CANAAN, 844; 2 light housekeeping, furnished GA. 3998.

MONTGOMERY, 2314; furnished room, light housekeeping; adults.

OBEAR, 2008, near Grand; 2 furnished housekeeping; adults.

PALM, 3202; large room; good transportation. OL. 3255.

ONE large sleeping, transportation. GO. 1758.

SLEEPING ROOM for gentleman. GE. 3921.

NORTHWEST

HIGHLAND, 5109; large front sleeping room; gentleman.

GIRLS; 2; maid service, including laundry; kitchen privileges; own entrance; $15 week each. CO. 3788

2-ROOM efficiency, Jennings; adults only. EV. 7355.

SOUTH

ARSENAL, 2125; 2 housekeeping, clean, quiet, bus at door, 2 adults.

CALIFORNIA, 1803; front sleeping; train; LA. 6248 after 6.

CASTLEMAN, 3939; room, kitchenette, semi-private bath; 3rd floor; adults; newly decorated.

CLEVELAND, 3939; front room; clean, quiet, employed adults.

CONNECTICUT, 3618; attractive single; convenience; private, quiet; $7 week.

CHITTENDEN, 3518, Grand-Arsenal; sleeping; single or double.

DETCNTY, 3906; 3 housekeeping rooms; adults.

EIGHTEENTH, 2417 S.; 3 rooms; furnished; private bath. CA. 0021.

ELLENWOOD, 3230; housekeeping rooms; refrigeration.

GRATTAN, 1401; one housekeeping room; children welcome.

HALLIDAY, 3504; sleeping, single, double; newly furnished. FR. 6760

HALLIDAY, 3447 (near Grand); large sleeping; twin beds. FR.6905.

HALLIDAY, 3524; large housekeeping; refrigeration, fan; adults.

JUNIATA, 3815; clean large sleeping, modern conveniences.

LAFAYETTE, 2917 E. front bedroom, kitchen, $11.50; employed ladies; sleeping room $4.

LAFAYETTE, 2761A; nicely furnished efficiencies; $12 and up; adults only. Apartment No. 1.

LAFAYETTE, 3236; small housekeeping, sink; 3rd floor; adults.

PARK, 3503A; 3-room efficiency; lovely front; $18 week; adults.

RUSSELL, 4122; 2 rooms; new furniture, take small girl, for owner, 2331A Virginia, before 2 p.m.

RUSSELL, 3950; large sleeping room.

RUTGER, 1128; 2 rooms; third floor; adults. GE. 4599.

SHENANDOAH, 4133; clean connecting sleeping rooms; 1 or 2 employed ladies; kitchen privileges; references. GR. 2335.

SHENANDOAH, 4586; large beutiful housekeeping for employed couple; all conveniences.

SHENANDOAH, 3201; large sleeping room, on 2 bus lines.

SHENANDOAH, 3301; 2-room efficiency; employed adults only.

THIRTEENTH, 2303 S.; adults; 2 connecting rooms.

TWELFTH, 1721 S.; 2 furnished rooms; adults.

VICTORIA, 1915; 2 rooms, sun porch; working couple only.

VERMONT, 4722; sleeping, private home, references. FL. 1894.

LIGHT HOUSEKEEPING ROOM, for couple or 2 men. St. 4350.

TWO HOUSEKEEPING or sleeping; employed adults only. MO. 0651.

SOUTHWEST

BEDROOM, cool front; lady; kitchen privileges. ST. 2581.

WEST

$76 MONTH and UP

PERSHING, 5370; at the Brase come you can get a 1-room apartment furnished or unfurnished; $76 a month and upward; garage if wanted; convenient to everything; Grand bachelor apartments. See them now.

RO. 4000
DOLAN CO.

APARTMENTS

4-room efficiency; $20 week.
The Marsnall 4011 Delmar

BARTMER, 5722; light housekeeping, Frigidaire, large fan, radio, $12 week, lady preferred; also one other 2d floor front, $10 week, in a nice home. CA. 5739.

BARTMER, 54xx; sleeping room, board optional; furniture storage space. CA. 0565.

BARTMER, 5819; man; modern; clean; near busses. VO. 3-2132.

CABANNE, 5901; 2 nice housekeeping, newly decorated; adults only.

CABANNE, 5862A; housekeeping, 3rd floor; suitable for 3 adults.

DELMAR, 3589; 1st west; sleeping; 1 or 2; $7.50-$8.50.

DODIER, 2500 W.; sleeping room; man; nice clean home.

LINDELL, 4225A; large room; good transportation. Manager 2nd floor.

LINDELL, 4351; rooms with breakfast; for girls.

LINDELL, 4315; sleeping rooms; all conveniences; $8 up.

McPHERSON, 4157; light housekeeping rooms.

McPHERSON, 4604; 2-room, housekeeping; children welcome.

McPHERSON, 4333; sleeping room in a nice home.

McPHERSON, 61xx; sleeping; man; connecting bath. FA. 0120.

MALVERN, 6023; large sleeping room; twin beds; next to bath. FA. 2940.

MAPLE, 5921A; nice room for two; kitchen privilege if desired.

MAPLE, 5286; clean sleeping; near bath; gentleman; $8. RO. 1882.

NINETEENTH, 2; gentleman; nice large room, private. DE. 1027.

OLIVE, 4047; housekeeping; refrigerator; no children; couple or 2 men; also sleeping room for man. $15.

PAGE, 3585; sleeping rooms, 1 single, $5.50; 1 large with twin beds, $6 each; very clean. EV 2627

PAGE, 5222; 2 housekeeping; newly decorated; hot water.

PAGE, 5223; 1 sleeping room; all conveniences; hot water; $5.

REMPLE AVE., 1811; clean light-housekeeping room; only $7.

VERNON, 6539; sleeping room for men only.

WASHINGTON, 51xx; sleeping; double or single; A1 transportation. RO. 9438; GA. 9730.

WASHINGTON, 4283; 2 rooms, bath, refrigerator, hot water.

WASHINGTON, 4597; 2 clean, cool rooms; couple only. RO. 9057.

WASHINGTON, 5240; single sleeping; refined, employed man.

WASHINGTON, 4407; 2 housekeeping rooms; child welcome.

WASHINGTON, 4411A; 2 rooms, water; refrigeration; 1 child; $15.

WATERMAN, 56xx; attractive large, twin beds, front porch, gentleman; Lindell bus. VO. 3-6144.

WATERMAN, 5014; sleeping room; private bath; employed. VO. 3-3939

WATERMAN, 6015; 1st west; room for 2; kitchen use, DE. 5581.

WEST PINE, 3850; large housekeeping; sink; gas heat; $8.

3 ROOMS nicely furnished, middle-aged, employed couple. MO. 1634.

BEDROOM and kitchenette, employed 1 or 2. LU. 6412.

SUBURBAN

KIRKWOOD RD., 804 S.; sleeping room; gentleman. Valley 5-8660.

DEL NORTE, 1729; attractive room for young man; refined Catholic family. RI. 6502.

VICTORY DR., 1048; sleeping, kitchen privileges; couple or ladies. VI. 2-6394.

SLEEPING ROOM; kitchen privilege. Kirkwood 1276.

SLEEPING ROOM; off Clayton, Big Bend. 4906.

ROOMS FOR RENT—COLORED 98

COOK, 3945; kitchenette apartment, private convenience; couple. (*)
VERNON, 3906; 4 rooms, bath, 3rd floor, partly furnished; adults, employed.

ROOMS FOR RENT—COLORED 98

DELMAR, 3108; room furnished; no children. JE. 4294.

ENRIGHT, 4140; kitchenette; furnished; no children. EV. 4840.

ENRIGHT, 5104; furnished apartment; all conveniences; reasonable.

FINNEY, 4050; 1-room, kitchen privileges.

GAMBLE, 3723; 2 housekeeping in basement; adults only.

LABADIE, 4059; unfurnished room; also apartment; no children. NE. 3505.

LABADIE, 4252 (east); unfurnished 2 rooms, $15 week; to see dial RO. 3054.

NEWBERRY TERRACE, 4504; 2 housekeeping; respectable people.

WABADA, 4910 S. recess; kitchen furnished; bedroom unfurnished.

WASHINGTON, 4341; 2 kitchenette apartments with Frigidaire.

FURNISHED sleeping room, with board; single man; nice respectable home call after 5 p.m. MO. 0905.

QUIET COUPLE; 2 bedrooms and use of kitchen; furnished; school-age child welcome. LU. 7159.

FURNISHED 2-room apartment; in Christian home; for employed couple. FO. 7473 after 4:30 p.m.

KITCHENETTE apartment, also single sleeping for man. FO 9659.

ROOMS, 3; for nurses or employed couple; no children or pets. JE. 5878.

UNFURNISHED 2-room apartment, employed; no children. LU. 4377.

KITCHENETTE apartment; no children. LU. 9734.

FURNISHED ROOM; use of kitchen, working couple; no children. RO. 8033 after 6 p.m.

2 NICELY furnished third floor housekeeping rooms; adults. OL. 0597.

NEATLY furnished rooms; good transportation; couple or single; RO. 7509.

LARGE neatly furnished sleeping; working couple. NE. 0280.

FURNISHED ROOM; working couple; quiet home. RO. 6834.

2-ROOM apartment; couple; private bath. CO. 6101, after 2 p.m.

BROADWAY, 3147A N.; housekeeping rooms; $11-$13.50.

BROADWAY, 3715A N.; large double sleeping, $6.50 week.

CANAAN, 844; 2 light housekeeping, furnished GA. 3998.

MONTGOMERY, 2314; furnished room, light housekeeping; adults.

OBEAR, 2008, near Grand; 2 furnished housekeeping; adults.

PALM, 3202; large room; good transportation. OL. 3255.

ONE large sleeping, transportation. GO. 1758.

SLEEPING ROOM for gentleman. GE. 3921.

NORTHWEST

HIGHLAND, 5109; large front sleeping room; gentleman.

GIRLS; 2; maid service, including laundry; kitchen privileges; own entrance; $15 week each. CO. 3788

2-ROOM efficiency, Jennings; adults only. EV. 7355.

SOUTH

ARSENAL, 2125; 2 housekeeping, clean, quiet, bus at door, 2 adults.

CALIFORNIA, 1803; front sleeping; train; LA. 6248 after 6.

CASTLEMAN, 3939; room, kitchenette, semi-private bath; 3rd floor; adults; newly decorated.

CLEVELAND, 3939; front room; clean, quiet, employed adults.

CONNECTICUT, 3618; attractive single; convenience; private, quiet; $7 week.

CHITTENDEN, 3518, Grand-Arsenal; sleeping; single or double.

DETCNTY, 3906; 3 housekeeping rooms; adults.

EIGHTEENTH, 2417 S.; 3 rooms; furnished; private bath. CA. 0021.

ELLENWOOD, 3230; housekeeping rooms; refrigeration.

GRATTAN, 1401; one housekeeping room; children welcome.

HALLIDAY, 3504; sleeping, single, double; newly furnished. FR. 6760

HALLIDAY, 3447 (near Grand); large sleeping; twin beds. FR.6905.

HALLIDAY, 3524; large housekeeping; refrigeration, fan; adults.

JUNIATA, 3815; clean large sleeping, modern conveniences.

LAFAYETTE, 2917 E. front bedroom, kitchen, $11.50; employed ladies; sleeping room $4.

LAFAYETTE, 2761A; nicely furnished efficiencies; $12 and up; adults only. Apartment No. 1.

LAFAYETTE, 3236; small housekeeping, sink; 3rd floor; adults.

PARK, 3503A; 3-room efficiency; lovely front; $18 week; adults.

RUSSELL, 4122; 2 rooms; new furniture, take small girl, for owner, 2331A Virginia, before 2 p.m.

RUSSELL, 3950; large sleeping room.

RUTGER, 1128; 2 rooms; third floor; adults. GE. 4599.

SHENANDOAH, 4133; clean connecting sleeping rooms; 1 or 2 employed ladies; kitchen privileges; references. GR. 2335.

SHENANDOAH, 4586; large beutiful housekeeping for employed couple; all conveniences.

SHENANDOAH, 3201; large sleeping room, on 2 bus lines.

SHENANDOAH, 3301; 2-room efficiency; employed adults only.

THIRTEENTH, 2303 S.; adults; 2 connecting rooms.

TWELFTH, 1721 S.; 2 furnished rooms; adults.

VICTORIA, 1915; 2 rooms, sun porch; working couple only.

VERMONT, 4722; sleeping, private home, references. FL. 1894.

LIGHT HOUSEKEEPING ROOM, for couple or 2 men. St. 4350.

TWO HOUSEKEEPING or sleeping; employed adults only. MO. 0651.

SOUTHWEST

BEDROOM, cool front; lady; kitchen privileges. ST. 2581.

WEST

$76 MONTH and UP

PERSHING, 5370; at the Brase come you can get a 1-room apartment furnished or unfurnished; $76 a month and upward; garage if wanted; convenient to everything; Grand bachelor apartments. See them now.

RO. 4000
DOLAN CO.

APARTMENTS

4-room efficiency; $20 week.
The Marsnall 4011 Delmar

BARTMER, 5722; light housekeeping, Frigidaire, large fan, radio, $12 week, lady preferred; also one other 2d floor front, $10 week, in a nice home. CA. 5739.

BARTMER, 54xx; sleeping room, board optional; furniture storage space. CA. 0565.

BARTMER, 5819; man; modern; clean; near busses. VO. 3-2132.

CABANNE, 5901; 2 nice housekeeping, newly decorated; adults only.

CABANNE, 5862A; housekeeping, 3rd floor; suitable for 3 adults.

DELMAR, 3589; 1st west; sleeping; 1 or 2; $7.50-$8.50.

DODIER, 2500 W.; sleeping room; man; nice clean home.

LINDELL, 4225A; large room; good transportation. Manager 2nd floor.

LINDELL, 4351; rooms with breakfast; for girls.

LINDELL, 4315; sleeping rooms; all conveniences; $8 up.

McPHERSON, 4157; light housekeeping rooms.

McPHERSON, 4604; 2-room, housekeeping; children welcome.

McPHERSON, 4333; sleeping room in a nice home.

McPHERSON, 61xx; sleeping; man; connecting bath. FA. 0120.

MALVERN, 6023; large sleeping room; twin beds; next to bath. FA. 2940.

MAPLE, 5921A; nice room for two; kitchen privilege if desired.

MAPLE, 5286; clean sleeping; near bath; gentleman; $8. RO. 1882.

NINETEENTH, 2; gentleman; nice large room, private. DE. 1027.

OLIVE, 4047; housekeeping; refrigerator; no children; couple or 2 men; also sleeping room for man. $15.

PAGE, 3585; sleeping rooms, 1 single, $5.50; 1 large with twin beds, $6 each; very clean. EV 2627

PAGE, 5222; 2 housekeeping; newly decorated; hot water.

PAGE, 5223; 1 sleeping room; all conveniences; hot water; $5.

REMPLE AVE., 1811; clean light-housekeeping room; only $7.

VERNON, 6539; sleeping room for men only.

WASHINGTON, 51xx; sleeping; double or single; A1 transportation. RO. 9438; GA. 9730.

WASHINGTON, 4283; 2 rooms, bath, refrigerator, hot water.

WASHINGTON, 4597; 2 clean, cool rooms; couple only. RO. 9057.

WASHINGTON, 5240; single sleeping; refined, employed man.

WASHINGTON, 4407; 2 housekeeping rooms; child welcome.

WASHINGTON, 4411A; 2 rooms, water; refrigeration; 1 child; $15.

WATERMAN, 56xx; attractive large, twin beds, front porch, gentleman; Lindell bus. VO. 3-6144.

WATERMAN, 5014; sleeping room; private bath; employed. VO. 3-3939

WATERMAN, 6015; 1st west; room for 2; kitchen use, DE. 5581.

WEST PINE, 3850; large housekeeping; sink; gas heat; $8.

3 ROOMS nicely furnished, middle-aged, employed couple. MO. 1634.

BEDROOM and kitchenette, employed 1 or 2. LU. 6412.

SUBURBAN

KIRKWOOD RD., 804 S.; sleeping room; gentleman. Valley 5-8660.

DEL NORTE, 1729; attractive room for young man; refined Catholic family. RI. 6502.

VICTORY DR., 1048; sleeping, kitchen privileges; couple or ladies. VI. 2-6394.

SLEEPING ROOM; kitchen privilege. Kirkwood 1276.

SLEEPING ROOM; off Clayton, Big Bend. 4906.

ROOMS FOR RENT—COLORED 98

COOK, 3945; kitchenette apartment, private convenience; couple. (*)
VERNON, 3906; 4 rooms, bath, 3rd floor, partly furnished; adults, employed.

APARTMENTS—UNFURNISHED 111

WEST

WATERMAN, 6001; (1) 3-room efficiencies; open 1 to 5 Sunday.

WATERMAN, 6000; 3 rooms; 1-2 girls. DE. 5442.

AVAILABLE June 10, 2nd-floor 2-bedroom apartment in modern 4-family building in Clayton; lease $175 per month; adults. CA. 0300.

ATTRACTIVE 1-bedroom apartment, ultramodern new building; utilities; elevator; $115. RO. 4331.

ROOMS, 2 or 3, furnished or unfurnished, private bath. FO.4183.

FERN-PILDON APARTMENT, 910. VO. 3-2201.

BY LINDELL; VACANT; 3 rooms; $80 with utilities; adults. FR.7116

5 FURNISHED rooms and bathroom, 12xx Goodfellow. PA 3592.

SUBURBAN

ST. CHARLES ROCK RD., 8930A; modern rooms; heat and hot water included; $110 month.

THREE rooms and bath; modern. WY 1132.

THREE-ROOM modern apartment; $50. Phone Pacific, Mo., 457.

APARTMENTS—FURNISHED 112

NORTH

NEWHOUSE, 1124; 2 rooms; employed couple. CE. 0022.

PENROSE, 4427; 3-room furnished apartment; couple.

SALISBURY, 3023; 2, large, clean, private entrance; near bus.

TWENTIETH, 4408 N.; 1 room kitchenette efficiency, $10.

NORTHWEST

ASHLAND, 4182; 3-room, efficiency; child welcome; near bus.

CHATHAM, 6202; 5 furnished, 1st floor; adults. DE. 7408.

LABADIE, 5317; clean 2-room apartment, employed adults.

NATURAL BRIDGE, 6405; 3 rooms, $90; employed adults. CO. 6964

2 BEDROOMS, spacious living room, kitchen and bath; comfortably cool; surrounded by lawn and trees; private, quiet; June 15 to Sept. 1. RO. 1204.

CLEAN bedroom-kitchen, refrigeration, hot water, all utensils; no children; $13. CO. 3353.

SOUTH

BOTANICAL, 3631; nicely furnished efficiencies; $12 and up; adults. See manager.

BOTANICAL, 3627, at Grand; 1-2 rooms; adults; laundry.

CALIFORNIA, 1900; 2 nice rooms, adults, Cherokee bus.

CAROLINE, 2643; 2 large rooms, modern, private; employed couple; infant welcome.

COMPTON, 2359 S.; 1 and 2 room efficiencies; lovely; employed.

DE TONTY, 40xx; 4 girls; 4 rooms; modern; private. PR. 2758.

EADS, 3001; 1-room apartment; baby welcome. PR. 4064.

LEAD, 3040; furnished rooms; adults; near bus. PR. 2740.

GRAND, 2239 S.; 2-room apartment, all utilities, laundry, $16 week.

GRAND, 6100A E.; 4-room furnished apartment; $90 month; no children or pets. HU. 9735.

JUNIATA, 3524; 1-room efficiency; large; clean; near bath. MO. 7260.

LOUISIANA, 2626; 2-room furnished apartment, private bath. MOREE 4131; 2 rooms; private bath; $16.50 week. SI. 6628.

Shop Tonight, Saturday and Sunday!

Two Full Days . . . and This Evening . . . to Find the Home of Your Choice!

LOOK

Memorial Day WEEKEND

5665 Wilborn—Open
New 6-room bungalow; full basement; gas heat; poured concrete foundation; try $2000 down.

4531 Bessie—Open
New 5-room brick bungalow; tile kitchen and bath; gas heat; only $12,850.

74 Floridale Ct.—Open
New 6-room brick ranch; real fireplace; overhanging eaves; garage; nice yard.

1301 Kroeger Dr.; Open
New 6-room brick ranch; Virgin Oaks; nearly ½ acre; large floor plan; may trade.

1379 Thatcher
1-year-old 5-room brick ranch; attached garage; basement; gas heat; nearly ¼ acre; reasonable. Owner shows.

714 Milcher Dr.
5-room bungalow on 3¾ acres; fruit trees; well landscaped; Elizabeth to Larkin, right on Milcher.

6207 Derby; Only $8750
4-room brick cottage; basement; gas hot water heat; plenty shade; garage and tool shed.

Need 4 Bedrooms?
8904 Ferris Av.; modern 5 and 2 up (brick); basement; rathskeller; real fireplace; well constructed; possession.

139 S. Hartnett
5-room brick ranch; lot 50x155; excellent condition; only $15,500.

7151 Garesche
Try $10,850: 5 large rooms; ceramic tile bath and kitchen; double drain sink; full basement; gas heat; big yard. Possession.

"Do It Today—CALL H & K"

H & K EV. 8092

6025 NATURAL BRIDGE REALTORS

SUBURBAN PROP. FOR SALE 145 SUBURBAN PROP. FOR SALE 145
FERGUSON FERGUSON

IT'S MORE THAN A HOUSE . . .
This Is Your Lifetime Home
LOCATED IN BEAUTIFUL
FERGUSON HILLS
. . . A COMMUNITY OF LUXURIOUS
Three-Bedroom Homes

FULL BASEMENT—ATTACHED GARAGE—Custom-built fireplace, gas heat, 7 spacious closets, 10,000 sq. ft. fully sodded lot. Tile kitchen and bath; concrete streets and driveways. GE Dishwasher—Disposal.

$18,450 Up
$3750 DOWN
$91.14 MONTHLY
Plus Taxes and Insurance. Are you concerned about disposing of your old home? Our real estate department will handle that for you. Ask about our trade-in policy.

DISPLAY HOME At 1000 N. Florissant, Ferguson. Open daily and Sunday 10 a.m. to 8 p.m.

JOS. H. VATTEROTT ☆ (BILDOR) 1500 S. FLORISSANT ROAD TEmple 7-3546

BEL-NOR

YOUR CHOICE NEW HOMES
2938-42 Delevan; 4 bedrooms, 2 full baths. TE. 4-8473; open daily to 5.

8011 GLEN ECHO DR.
NEW LISTING; attractive 4-bedroom residence; streamlined kitchen; gas heat; large lot.
LEDERER, Realtor. CA. 0863

CITY OF BERKELEY

BEAUTIFULLY LANDSCAPED. 9024 GUTHRIE 100x115. Spacious 5 rooms, 1½ stories; 13" brick; screened porch; barbecue; area excellent condition, must see to appreciate; immediate possession.

BRENTWOOD

BRENTWOOD, 1207 S.: commercial, suitable for residence and offices; 7-room brick, gas heat; 2½ tile kitchen and bath; fenced yard.
SCHLUETER, HI. 1550, VO. 3-5951

NEW 5-ROOM bungalow at 2465 Louis; modern, wall-built; gas heat, real fireplace, copper plumbing; dead-end street; ideal for children; close to schools, churches, bus. Priced at $14,700.
REAL ESTATE MGMNT. CO. MA. 0932 ST. 9462

CARSONVILLE

6-ROOM house, $600 down, take over payments. Wabash 2365R.

CLAYTON

Commercial Investment
154 N. Meramec; this choice property, 75' frontage by 160, only 1½ blocks from Clayton Court House; excellent house adaptable to varied commercial usage. Shown by appointment.
R. F. Anderson Co. CA. 0121

NOTHING FINER
8033 VENETIAN DR. If you want the best in Davis place, this is it. Four bedrooms, 2½ baths, breakfast room, panelled TV room on first floor, plus many extras.
LEE C. RICHARDS DE. 6511

CRESTWOOD

COFFEY CT., 1032: Tri-level contemporary home with 3 bedrooms, 2 baths. Beautiful view with a large lot.
SUBURBAN REAL ESTATE VO. 3-3650

CREVE COEUR

WYNDTOP, No. 2; ranch type, 5 and den; 2-car garage; about 1 acre.
WM. J. SHEA REALTOR DE. 5959

DOCTOR'S HOME, office, near bus; 5 bedrooms; almost 4 acres; corner; St. Monica Parish; Weber School.
TE.4-8534 F.A.Singer PA.7513

EAST SIDE

FOR $7950
BELLEVILLE, ILL.
You can move into new 4-room and bath; garage with concrete floor and drain; 2 bedrooms, hardwood floors, tile walls and floors in bath and kitchen, large picture window in living room, poured concrete foundation, lot 64x150, water, gas heat; near churches; school busses to parochial schools; wall-to-wall custom tailored kitchen cabinets, double drain sink. Directions: Out State street (East St. Louis) to West Main (toward Belleville, to North Belt route, turn left 6 blocks east to Williams av., then left at end of block. PHONE EXPRESS 4092

FERGUSON

OWNER MUST SELL
3-bedroom ranch home; 2 years old; basement, attached garage, gas heat. Possession. Will try $2300 down. Located 701 Abston.
LEAHY Fi. 4300

CALL BALL IF YOU WANT A HOME IN FERGUSON.
Wide range of sizes, styles and prices.
Open evenings, 334 Wesley
H. VERNON BALL, Inc.
Victor 7-0264 Atwater 3300

G.I. APPROVED
83 Lee; new 2-bedroom brick; fireplace, attached garage. Wm. L. Raney & Co., VI. 7-0490.

MOUNDALE, 806; exquisitely decorated 6-room ranch home, enclosed breezeway, garage, full basement, gas heat, large lot beautifully landscaped.
McDOWELL VI. 7-1155 VI. 7-2406

MUELLER, 305; new 2-bedroom home; gas heat; near bus and shopping. $1000 down. FHA.
VAN ZANT VI. 7-1713

NORTH FLORISSANT, 1325; modern 5 rooms.
Bernard A. Gross R.E. Co. GA. 6295

SUBURBAN, 304; 6 rooms, 1 floor; gas heat; under $12,000, on bus line. Kelly R. E. VI 7-3000.

SUBURBAN, 335; 5-room frame; gas heat. MEYER, FL. 0864.

SUPERIOR, 424; 5-room home; full basement; gas heat; tile; storm sash. $1950 down. F.H.A.
VANZANT VI. 7-1713

WULFF 6111; 3-bedroom bungalow, 2 years old, tile bath, and kitchen, 7 closets; private street; gas heat; 1 blocks west of Village Super Market at Airport rd.
DOLAN CO.
HI. 2610. Realtors. 6401 Manchester
See Dolan's Photo Listings Today.

OWNER LEAVING CITY; MUST SELL; 210 N. DADE; 2 bedroom ranch type, 1 year old; large unfinished 2nd; modern design; ½ block off Airport road; $2500 will handle.
Finley-Finley-Finley & Bennett
FI. 4939 Office Open Evenings

G.I., TRY $500 DOWN, plus closing; 2 bedrooms. SCHMIDT, VI.7-1661

FLORISSANT

SAN FERNANDO HILLS
New 5-room Brick Homes
$12,285
FHA, 25 YEARS
Immediate Possession
Display Home. Temple 7-3385
Highway 66 and Florisant rd.
C. F. Vatterott sales dept., WI. 4000

VACANT
1035 Harrison; 5-room brick, 24-ft. living room, tile bath, aluminum storm sash. New listing; quick sale wanted.
KEENEY-TOELLE MU. 7370

ST. MARK LANE, 1225; 5-room brick; lovely steel feuded-in yard; both school busses 1 block; tile bath and kitchen; gas heat.
DOLAN CO.
HI. 2610. Realtors. 6401 Manchester
See Dolan's Photo Listings Today.

GLENDALE

SELLER MOVING — QUICK POSSESSION; 3-bedroom brick ranch, 3 years old; fireplace, marble sills, walk-in closets; dry basement; oak floors; heat school; rent, buy at $18,900; loan arranged. RE. 3456.
ANN NOONAN, RE. 8040.

GLENMOOR, 1030; a very lovely 2-bedroom brick ranch-type home, in perfect condition; charmingly decorated; gas heat; under $20,000.
IRA E. BERRY
TE 3-3037 DE 6166

HARBROOK, 652; 3 bedroom, 2½ bath; Colonial; choice neighborhood; under $30,000; make offer. Kirk. 6272-W or see your broker.

SOUTHRIDGE 20; LOVELY 2-BEDROOM BRICK
JOHN W. FELDWISCH, RE. 0811.

2-BEDROOM BRICK—$16,000.
LOUIS C PERRY RE. 6266.

HANLEY HILLS

HANLEY RD., 2009; 5-room brick with attached garage; tile kitchen and bath; level lot; priced for quick sale; open for inspection.
LEAHY Fi. 4300

JENNINGS

OPEN
7020 GLENBORO; 6 rooms on one floor; 3 bedrooms; newly painted and decorated; tile kitchen and bath; attached garage; gas heat; full basement; 1 block west of Jennings rd. 1 block south of Florissant rd; ½ block to bus.
DOLAN CO.
HI. 2610 Realtors 6401 Manchester
See Dolan's Photo Listings Today.

SEE THE PREVIEW
5732-36 Apricot Av. (at W. Florissant, 5 blocks west of Jennings Rd.); 3 and 2 bedroom homes; gas heat, full concrete basement, plastered walls; many extras; $2500 down, minimum closing cost. Nearly completed. THESE CAN'T LAST. Open Sat. and Sun.
J. P. MALONEY CO. Fi. 7878

$12,900 FULL PRICE
New brick bungalows; 3 left; full 5 rooms; plaster walls; full basement; gas heat; ½ block to Public Service bus. Call STAN CAMPBELL.
TEC—Fi. 9550

HAMILTON, 5534; 4-room stucco, full basement, side drive. GO. 1260
MANDEL GAFFNER, 6331 Easton.

OSBORN, 8322; 5-room new bungalow; gas heat, copper plumbing, real tile; school and bus 1 block.
WILLIAM H. FINKE MU. 5000

KIRKWOOD

OWNER BOUGHT ANOTHER HOME
Hence the price of $13,500 for this practically new home of 5 full rooms, with gas heat and real fireplace.
NO. 10 SILVER LANE; This shaded little lane is just west of 3xx Clay av., and the bus and all schools.
Here's sound construction in a beautiful setting.
OPEN this weekend and evenings.
STANLEY EPSTEIN & ASSOC.
29 N. Brentwood. Realtors. CA. 5618
Nights and Holidays, ST. 5680

$9850—5-ROOM BRICK
422 Erber Dr.; ½ block from Woodbine and Geyer and city bus; modern; hardwood floors; fireplace; $1850 down; a buy! Open Saturday, Sunday 2 until 5.
DOERING REALTORS HU 3535

OPEN SATURDAY P.M.
No. 3 Orchard Way in Windsor Acres off Geyer between 66 and Big Bend; Ranch house; 3 bedrooms, 2 tile baths; 2-car garage. Priced to sell today.
B.L.B. FL. 6470. After 5, SW. 6960

NEW LISTING
LARGE, COMPACT FAMILY HOME 5xx Adams; 6 rooms and sunroom first floor; 3 additional rooms and bath second flood. Downtown bus at door. Excellent condition. Possession.
INCOME INVESTMENT VO. 3-3300
Office Open 11-2.

3 ROOSEVELT DR.
Newly listed "modern" house with all interior walls panaled in knotty pine; 4 bedrooms, 2 baths, breezeway; at a low price which will amaze you.
ROBERT E. LYNCH DE. 7500

OWNER WILL SHOW.
411 Porter, (1 block east of 4xx Ballas rd.); 6 large rooms; stoker; storm sash; newly decorated; lot 100x178; lots of trees; $13,900.
Paul Nash, SW. 9989.

BRUCKNER REALTOR. GR. 8812.

ART LANE, 507; 2-bedroom white frame ranch, 'n beautiful' condition; full basement; ½ block from downtown Lus.
A. F. RENJE RE. 8190

BURNS, 488; 3-bedroom brick; gas heat; many extras.
LAMB R.E. HI. 0691.

SUBURBAN PROP. FOR SALE 145 SUBURBAN PROP. FOR SALE 145 SUBURBAN PROP. FOR SALE 145 SUBURBAN PROP. FOR SALE 145

YOU JUST CAN'T BEAT THIS HOME VALUE . . .
THE **Hathaway Home** FIRST
IN STYLE IN VALUE

DISPLAY HOMES OPEN 10 A.M. TO 8:30 P.M.
817 and 21 LEBON • 9443 JENNINGS RD.
Located Just 2 Blocks North of Riverview Circle
AS LOW AS $12,850
On Hi 67, Formerly Hi 99
25-YR. FHA LOAN AVAILABLE
Also G.I. Financing
MILTON CONST. & SUPPLY CO. (BILDOR)

Vorhof-Duenke
7567 ST. CHARLES RD. REALTORS VO 3-3200

See these outstanding values at once . . .
2 and 3 Bedroom Brick
RANCH HOMES
From $13,750
20 minutes from Downtown in beautiful, suburban
BISSELL HILLS
Display home 1258 Chambers rd. open 10 A.M. to 8 P.M. daily. Bissell Hills is 1½ miles from city limits, Bellefontaine and Chambers roads.

Schuermann BUILDING & REALTY COMPANY
8924 Natural Bridge Florida 2144

SUBURBAN PROP. FOR SALE 145
KIRKWOOD

LARGE 5-room brick, unfinished 2nd; reduced; Fletcher, TE. 3-1162.

DES PERES, 992 Kinstern dr.; new 3-bedroom, tile kitchen, bath; basement; corner lot.
HUFFMAN, REALTORS, RE 6898.

FRIEDA, 330; 4-room bungalow; 12x20 enclosed sunporch; gas heat; basement garage; 2-car garage; beautiful grounds; lot 130x160.

LOT 148x123; southwest corner of Woodbine and Geyer.
HY. H. HAFFNER
6629 Delmar RLTY. CO. CA. 2996

520 JEWEL
A beautiful white brick modern English type home of 6 rooms, 1½ baths and breakfast room; large studio, step-down living room with large, natural fireplace; attractive floor plan; 3 large rooms and bath on 2nd floor. Many large closets; attractive rathskeller with real fireplace; garage in basement; gas heat. Situated on beautifully landscaped lot. Priced under $26,000. Phone for appointment.
ORIN H. JONES, Realtor SW. 3500

TAYLOR, 800 N.; 2 bedrooms; den; breakfast room; large lot.
BURTON-MURPHY R.E. DE. 2450

$8900; 4-room cottage, only 4 years old; lovely lot.
CHOMEAU & ENGELLAND
TE. 3-2034

2-FAMILY zoning; 9 rooms; 2 baths; close to town. CATHERINE P. GIBBONS, TE. 3-2626.

COMPLETE real estate service.
H. A. SCHULENBURG, TE. 3-2551.

EMIL A. FUSZNER, for Kirkwood and county property. TE. 3-2595.

ALL KINDS property. Paul Collopy. 1019 N. Kirkwood rd. TE. 3-0557.

LADUE

Enjoy This Summer
Conway Mason Rd. Estate
Fine large home; guest house; woodlands, alfalfa, barn; perfect for school or club; 50 acres; AAA investment for the future.
Geyer Rd. Blue Grass
Attractive home needs decor Flowering trees, shrubs; 8 acres
Topping Rd. New Ranch
Home; St. Clemens parish, school bus; 3 bedrooms, 2 baths, den.
TE.4-8534 F.A.Singer PA7513

IN RICHMOND HILLS
9053 MONMOUTH DR.; de luxe brick ranch home with 3 bedrooms, 2 baths, full basement, gas heat, attached 2-car brick garage, patio; a dozen desirable features mark this as a truly luxurious home, in delightful Richmond Hills; entrance on McKnight road, ¼ mile south of Clayton road.

OPEN SUNDAY 2-5
FEDERER Realtors WY 0130

TRI-LEVEL DREAM
No. 9 GEYER RD.; white California style tri-level ranch 1 year old. On acre of level lawn; 2 large bedrooms, rumpus room, electric kitchen; unfinished quarters above garage. Come inside and inspect this beautiful home; immediate possession. 9th house south of Clayton rd.
Solon Gershman, Realtors DE. 9300

SMALL HOUSE IN LADUE
PRICE REDUCED
White ranch house; 5 lovely rooms, tile bath, screened porch, fenced yard; only 4 years old. 21 DWYER PLACE (north off Clayton rd., at 9900 west).
EDWARD L. BAKEWELL CA. 5555

ONE 3 LEFT!!
10134 Conway rd.; ultramodern 3-bedroom; ½ acre, 2-car garage; close to schools and busses; Conway rd. west of Warson; may trade; O'Neil, RO 3394.
GLICK R. E. CO., MA. 4182

BRICK RANCH, $22,000
10124 Fieldcrest; new 5 rooms plus, large TV room; near schools, bus. Open 2-5. Axminster 0440.

NO. 1 CEDAR CREST
FOUR BEDROOMS, 2 baths, in this red brick colonial in secluded Ladue location. An acre of lovely trees.
ROBERT E. LYNCH DE. 7500

DANFIELD RD., No. 15; exceptionally fine 3-bedroom ranch; 2 baths, 3 fireplaces; ¾-acre lot; beautifully planted. Open daily 3-5.
HOWE REALTY CO.
RE. 5062-63 RE. 6880

GEORGIAN ACRES, 19; Geyer rd., 600 feet south Clayton rd.; a beautiful home setting amongst many trees; California ranch type, 3 bedrooms, 2 baths first floor; maid's room, bath and bedroom 2nd floor; large activity room; buy from owner at considerable savings. Inspect call DE 2660 or TE 4-2911.

MIDPARK, 20; living-dining room combination; 3 bedrooms, bath.
LAURA McCARTHY, INC. DE 5100

WIND RUSH CREEK WEST; 7 rooms; ¼ acre; ¼-mile north Ladue and Graeser, $29,500. CA. 1384.

WINDRUSH CREEK, 7; 4 bedrooms 3 baths; east of Graeser. FL. 0200.

THIS CHOICE 7-room red brick, 3 bedrooms, basement, rathskeller, almost new, wall-to-wall carpeting included in most reasonable price of $35,750. Call for full details.
DOLAN CO.
VO. 3-2610. Realtors. 8011 Maryland
See Dolan's Photo Listings Today.

LEMAY

IMMEDIATE POSSESSION
1xx Military; 3 large rooms, bath, automatic heat and hot water; combination storm sash and screens excellent condition; lovely corner lot, garage, ½ block to bus, shopping. $7900. VI 2-5903.
McGRAW Rltors. FL. 6128

FANNIE, 404; brick bungalow, 5 rooms, vacant. MEYER, FR. 5222.

JEFFORDS, 520; 3 rooms; gas heat; good condition; convenient.
SCHRAMM REALTY. FI. 2800

RINGER ROAD, BOX 360-A; ¾ acre, 5-room modern brick, beautifully shrubbed, county water. Go 2 blocks south of Forder rd. Gravois Realtors. HU. 1350.

SUBURBAN PROP. FOR SALE 145
LEMAY

WILLETTE TERR., 109; modern 5-room brick. Fung R.E., LO. 3334.

ONE to 5½ acres, 3-bedroom ranch type, attached garage, basement, automatic heat and hot water; bearing fruit, $12,900 with 1 acre; 10 minutes to city; would consider trade. VI 2-5903.
McGraw Realtors FL. 6128

MAPLEWOOD

Beautiful 7-Room Home
7620 WEST BRUNO, 5 rooms on 1st floor with shower, bath; 2 rooms, study on 2d floor in beautiful knotty pine; rathskeller all in knotty pine with bar and backbar; running water in bar; asphalt tile floor; laundry room, toilet in basement; screened porch; large brick barbecue pit; 2-car garage; screens, storm windows throughout house; must be seen to appreciate; owner must sell; vacant in 10 days. ST. 7079.

BELLEVUE, 2100-04; 6-family, 2 stores; $4880; income.

PL. 3682 Groebl-Senniger, LO. 3000

BIG BEND, 2544; 5-room frame; zoned commercial; $1000 down.
MITCHELL; frame bungalow; 5 large rooms; lot 40x200.

3143 WALTER; 3-bedroom, 2-story brick; lot 60x131; possession.

7867 DUNCAN; 4-room, 2-year-old frame ranch house; gas heat.
SCOTT, Realtors ST. 2122

NORMANDY

NORMANDY PL., 72xx; 3-bedroom home; living room, dining room, kitchen, den and heated sunroom on 1st floor; 3 bedrooms and bath on 2d; gas-fired hot-water heat; rugs and drapes included. Must see to appreciate; price $21,500. For appointment call EV. 4011.

SIXTY-NINTH, 2143; brick bungalow; 6 rooms; gas heat; 3-room house in rear. Must be sold.
HY. H. HAFFNER
6629 Delmar RLTY. CO. CA. 2996

NORTHWOODS

ATTRACTIVE CAPE COD
6715 Mathew; 2 bedrooms 1st floor, finished 2nd, parquet floors; gas heat; large lot; 2 garages; FHA approved.
JANSON, Realtor DE. 1234

OVERLAND

NEW LISTINGS
3015 Walton rd.; 3 and utility frame; only $4500.

1813 Mowen; new stone ranch home; breezeway, garage, fireplace; full basement.

2829 Angelo; 5-year-old, 5-room frame; large back porch; schools and transportation.
J. W. WOOD WI. 4232

WILL TRY G.I.
9208 Argyle av.; 6-room frame; bath, basement, plaster walls, choice location, extra large lot; lots of extras. This won't last long, see today. Office open EVE. AND SUN.
ARMBRUSTER
8940 St. Charles Road WI. 0242

G.I.—CALL FOR LIST
We have more than 100 homes for sale; G.I. loans are now available for 5% down.
Bruce Campbell WI. 7415
2605 Woodson. Open Sun. Eves.

$1250—ASSUME LOAN
4 large rooms, for owner, plus 3-room apartment; rents for $120 week furnished; furniture available; gas heat; vacant; by owner; no agent. 3201 Calvert, GA. 0573.

G.I. HOMES $300
WILSON CO. WI. 3500

ADDIE, 2332; 5 rooms down; 2 unfinished up; gas heat; bargain.
T. P. McNULTY, Realtor WI. 3500

3537 DIX
Brick bungalow; 5 rooms with gas heat; tile bath and kitchen; aluminum storm sash; barbecue pit; yard enclosed with cyclone fence; near schools and bus; under $13,000. Call Waldorf.
TEC—Fi. 9550

LACKLAND, 10110; 5 rooms; gas heat; garage; fireplace.
BURTON-MURPHY R.E., DE. 2450

2844 POE
Like new; really built and many extras; must see to appreciate; 2 blocks west of Sims, 2 blocks north of Midland; FINE HOMES AREA.
DOLAN CO.
VO. 3-2610. Realtors. 8011 Maryland
See Dolan's Photo Listings Today.

SENECA, 92xx; FHA-approved 5-room bungalow; finished room upstairs; full basement; fenced yard; lot 50x135.
W. H. LERCH DE. 9344

PAGEDALE

RAYMOND, 67xx; 7-room; shingled; arranged for 2 families; gas heat.
HAMPTON RLTY., ST. 8907

PATTONVILLE

HOUSE and 1½ acres, 7-room house, 4 bedrooms; price $14,000. Thornwall 5-2380.

RICHMOND HEIGHTS

OUTSTANDING HOME
1729 Boneta; perfect 5-room brick, neatly decorated; 1-car garage; just 1 block east of Big Bend.
WIRT & DONNELLY
VO. 3-3800

NEW 5 ROOM BRICK; gas heat; tile bath and kitchen; garage; owner wants offer. ST. 9951.

VILLAGE OF RIVERVIEW

SCENIC DRIVE, 445; 5 rooms, hardwood floors; oil heat; garage; lot 60x315; fenced; laid out; fruit trees, shade and shrubery; below $10,000. Walsh. Fi. 4114.
CROWN

ROCK HILL

BLOSSOM LANE, 503; new 3-bedroom brick homes, just completed.
HUFFMAN, Realtor RE. 6898

SUBURBAN PROP. FOR SALE 145
ROCK HILL

OPEN EVENINGS
WILL TRY G. I.
9330 BERRY AV.; 3 blocks south of Litzsinger, ½ block west of Rockford, just east of McKnight; redwood ranch house, almost new; 2 bedrooms, large living room; will try with $1200 down, monthly payments approximately $80.
DOLAN CO.
VO. 3-2610 Realtors 8011 Maryland
See Dolan's Photo Listings Today.

$1600 DOWN
218 Madison (Rock Hill rd., south of Manchester); 8 rooms, 1½ baths; balance FHA or will try G.I.
KRATZ-FISCHER GR. 4072

TRY MATCHING THE VALUE of a 3-bedroom new brick ranch with full basement; plaster walls; fireplace; tile kitchen and bath, priced at only $16,250. Call for appointment.
W. H. LERCH DE. 9344

ST. ANN'S

ST. XAVIER, 10619; brick 5 rooms, want offer. FR. 5322, MEYER.

ASSUME G.I. loan, $56.50 per month; 2-bedroom home, completely furnished. Call owner, WI. 9614.

ST. JOHN'S

BETTER THAN NEW
8433 Engler; added features to this 2-bedroom ranch house; makes it better than when new; let us show it to you.
B. A. THOMPSON R. CO. PA. 0141

BOSWELL, 3644; lovely 5-room bungalow; modern; many extras; only $1500 down; large G.I. loan.
LONDOFF, GO. 9350.

3408 BROWN RD.
10 rooms 2 baths; suit for doctors offices or apartments; lot 137x275; beautifully landscaped; 3-car garage; oil hot-water heat; priced only $20,000. Shown by appointment only. Open SUNDAY 2 to 5 p.m.
FINLEY R. E.
8952 St. Charles Rock rd. WI. 2044
OFFICE OPEN

EMINENCE, 3333; 6 rooms and bath, gas heat, $10,750; at bus.
T. P. McNULTY, Realtor WI. 3500

SAPPINGTON

OPEN 2 TILL 5
ACROSS FROM BUSH'S FARM on Gravois: 2nd house, west of Baptist Church Road; 5-room modern on ½ acre of ground. Fruit and shrubs. Must see to appreciate. Agent, Call LA. 9614 after 5 p.m.

UNIVERSITY CITY

6-6 Duplex—Try $6000 Down
7020 AMHERST; strictly modern; outstanding value.
7447 CORNELL—TRY $21,500
6 room; 1½ baths; strictly modern.
7119 PRINCETON; 6 rooms; center hall plan; try $19,500. Frager, DE. 7100.
GLICK R.E. CO. MA. 4182

MOST ANY PRICED
NEW BRICK HOMES
$13,250 TO $19,500
2 AND 3 BEDROOMS
RANCH TO ULTRAMODERN
HYAMS R. E. CO.
101 S. Meramec CA. 3870
CLAYTON, MO. DE. 0420
WE BUY VACANT LOTS

PRICED IN LOW TWENTIES—REDUCED
3-bedroom, 1½-bath colonial, center hall; 2-car garage; 7466 Stratford has location plus; Flynn Park, St. Joseph's schools. Call now.
DOLAN CO.
VO. 3-2610. Realtors. 8011 Maryland
See Dolan's Photo Listings Today.

OPEN FRI., SAT., SUN. ALL DAY
6 FULL ROOMS
New; gas heat, large kitchen, 1½ baths, dishwasher, disposal; decorated for beauty.
SEE 7334 CORNELL
HERMAN SHANKER
REALTORS PA. 6278

NEW LISTING
538 Kingsel (DelPrice). See this lovely 2-bedroom ranch-type home; gas heat; one block south of Delmar; $700 west. Price $23,500. Mary Fishman, Realtor, CH. 0453

Saturday, Sunday RO. 4967.

SUPERB APARTMENT
7260 Dartmouth
One of the few very fine large apartments in Jackson Park. 7 rooms, 2 baths; gas heat; garages.
Solon Gershman, Realtors DE. 9300

WILL TRY G. I.
6555 Julian; 3 years old; excellent condition; 2 bedrooms; tile bath and kitchen; gas heat; insulated; fenced yard; corner lot; priced to sell; $12,500; terms.
James D. Dolan, DE. 9281, ST. 4373

WILL BUILD 5-ROOM BRICK ON YOUR LOT. $11,250. DE. 7750.

SUBURBAN PROP. FOR SALE 145
UNIVERSITY CITY

Brick Ranch House
7401 Melrose; 3 bedrooms, 1½ baths, 2-car garage; beautiful shaded corner lot. Open 2-5 p.m.
Dorothy J. Anderson Realty, VI. 8-0098

OK'd G.I.
2-Bedroom brick ranch; low price; fine neighborhood.
SYDNEY JACOBS. VO. 3-8600

BARTMER, 6537; 5 rooms, den, hardwood floors; priced to sell.
MOORE Open 9-9 MU. 4851

BERICK DR. 880; Ranch; 3 bedrooms, 1½ baths; brick patio.
LAURA McCARTHY, INC. DE 5100

BRADDOCK, 5109; 5-room brick, gas heat, tile kitchen, bath. Owner anxious to sell. Axminster 0772.

PURDUE, near Heman Park; modern attractive 7 rooms, 2-car garage.
WAITZ & PA. 1362 or 8596

STANFORD, 7456; 3 bedrooms, 2 story, 1½ baths, gas heat, owner. PA. 8477. Open Sunday 3 to 6.

VINITA PARK

OPEN SATURDAY AND SUNDAY
8331 Washington; 5-room bungalow, newly decorated, tile bath; garage; owner wants offer; ½ block to new St. Rita's Church. block north of Page off North and South rd.
DOLAN CO.
HI. 2610. Realtors. 6401 Manchester
See Dolan's Photo Listings Today.

WEBSTER GROVES

OFFICE OPEN 7-9
THIS EVENING
56 LISTINGS
FOR YOUR CONVENIENCE WE WILL BE OPEN DECORATION DAY
Come in and see us. Your choice of 56 of our own listings, 1 to 6 bedrooms, in prices ranging from $8500 to $65,000, in all sections of the county. Large staff of highly trained sales personnel to assist you.
ANN NOONAN, RLTR.
332 Selma RE. 8040

NEW CAPE COD
Open Memorial Day 2 to 5; 5 and tile bath down, unfinished up, 75-foot lot. Basement garage; good transportation. Owner will help finance. See 586 North Laclede Station Road and make offer.
J. BEN MILLER
3814 HAMPTON LO. 0800
Office Open 8 to 9 for Holiday Weekend. Come In or Call.

WEBSTER RIDGE
OPEN SAT.-SUN., 2:00
1445 Bridle rd. (1500 S. Rock Hill to Tulip, west 2 blocks): 3-bedroom ranch, 2 years old; G. E. kitchen; 2 fireplaces; 2-car garage; 95-foot lot.
PRICED BELOW REPLACEMENT
LAURENE DAVIS RE. 8290

$3500 DOWN
3-bedroom ranch
4-bedroom brick
20-year loans
Laurene Davis RE. 8290

BRICK RANCH—VACANT
1409 Grant rd.; 2 bedrooms, fireplace, automatic heat, garage; $1500 down.
H. F. MAHLER, INC., HI 0906

BIG BEND, 7525; excellent 4-family; 4 rooms, bath; furnace; nice lot; 4 garages; good substantial building; priced right.
WM. W. BROWN CU. 0498.

BYLVESTER, 3007; 4-bedroom attractive older house; only $19,000.
Margaret Caradine Wright DE. 2771

SEE THESE today: Two 4-bedroom, 2-bath homes in Ridgewood. The contemporary home featured as the 5-star home in Better Homes and Gardens. Stone fireplace, large lots. 901 Vols Drive and 1420 Treiane Ave.
Suburban Real Estate Co.
VO. 3-3650

ONE of the prettiest locations in Webster; spacious 2-bedroom expandable ranch home; inclosed breezeway; 130' frontage; excellent planting by owner.
LEPPERT RE. 5384

4 BEDROOMS, tile bath and kitchen, good condition. Large lot.
Trembley-Wilson RE. 0308

FOR WEBSTER SALES, RENTALS
FIRST NATIONAL R.E. CO.
J. W. WARD RE. 8881 J. W. Wenner

FOR WEBSTER GROVES PROPERTY CALL WEBSTER GROVES TRUST CO., Realtors RE. 2400

FOR SALE OR TRADE; 6-room modern, for property in Jefferson county, Tulane 4-1002J.

WELLSTON

VALLE, 1554; 5 rooms, bath, stoker, vacant; terms.
LICKLIDER, DE. 9771, MU 7933

SUBURBAN PROP. FOR SALE 145
WELLSTON

CHATHAM, 6305; 5-room brick; bath, basement, furnace heat, water heater, plaster walls, garage; close to schools. Office open EVE. AND SUN.
ARMBRUSTER
8940 St. Charles Road WI. 0242

GLENCHORT, 1607; 2-bedroom brick; $250 down; gas heat, EV. 0261 or WI. 5078.

SUBURBAN ACREAGE

BUY-OF-THE-WEEK
$500 PER ACRE
36 acres, about 30 acres now in cultivation, 6 acres ground, beautiful view; ideal building sites; county water on Marine road near property.
HARDESTY CA. 8924
Watch for our Special each week.

ACRES ESTATES FARM HOMES
TE.4-8534 F.A.Singer PA.7513

BUY LAND; dollars may lose value; large tracts, city water, electricity; terms. March Field Acres, Clarkson rd. between Clayton and Manchester rds. Walnut 6696.

UNIMPROVED, 1.38 acres; 12 miles out. $950. Fenton 80.

COUNTRY LIVING; city conveniences; $50 down, $27.76 month buys Ellisville acreage. Earl Brown, Walnut 2902.

ACRE GROUND; Manchester highway; 30 minutes St. Louis. Walnut 6743.

HOUSES FOR SALE 146
CENTRAL

728 S. FOURTH, VACANT, OPEN 10 rooms; fine for rooming house; $490 cash; $5790. CH. 4433.

NORTH

OWNER LEAVING CITY
1205 Hebert; 11-room brick; 2 baths; oil heat; automatic water heater; 2-car garage; corner lot; furniture 2nd and 3rd floors included; card admission.
KUHS REALTORS OL. 1600

$1450 DOWN—4125 TURNER
4-room brick; gas heat, nice yard; newly decorated, painted; bargain; vacant; open.
GLICK R. E. CO., MA. 4182

CLEANEST IN TOWN
48xx San Francisco; 5-room brick; gas heat, garage; full basement.
WESTWARD DE. 7450

FALL, 2425; brick cottage, $8500.
DOUGHERTY REALTORS FO. 5234

SHERMAN PL., 3308; 6 rooms, 1½ baths, automatic water heater; insulated; will trade for 2-family, 4 rooms.
DUERBECK REALTORS, JE. 2838

NORTHWEST

WALNUT PARK
5713 PAMPLIN PL. (6000 W. Florissant); modern 4-room brick, gas heat; full basement; large rooms and closets, 5 buses within 2 blocks, near shopping district, Catholic and public schools within 3 blocks; low down payment, or will trade. Call LOTT or DONOHUE, Fi. 4114.
CROWN

Vacant—2-Family—Open
9 rooms, sunroom, 2-story, 2 complete baths, 2 kitchens, hardwood floors, automatic heat; gas stove, refrigerator; storm sash; large lot, deep yard; shade trees, fruit trees, grape arbor, hedge fence, garden plot, $235a down; needs decorating. Inspect 7821 SEMPLE; price $7850. LU. 4266.

THREE BEDROOMS
WALNUT PARK; $2000 DOWN
Fine 6-room frame; good location; FHA approved; hot water, stoker, storm sash; neatly decorated; garage. Will sell today (32).
BACH Fi. 5000
Office Open Sunday and Evenings
3709 JENNINGS

$1500 DOWN—VACANT
5637 Kennetly; 6 rooms, gas heat; open for inspection.
1231 Clara; 9 rooms, gas heat; good income; will trade.
PA. 4286. CYTRON, CA 6235

QUICK SALE WANTED
2122 Rosebud; 4-room modern brick bungalow; bath, garage, gas heat. Immediate possession. Garnhola, CA. 3725, WY. 5680.

ARLINGTON, 4944; 4-room frame; excellent condition; oil heat; garage; priced to sell at $7950. Open.
MOCK-PHILLIPS
8831 ST. CHARLES RD. WI. 4404

CALVIN, 74xx (Country Club Hills); charming 2-bedroom bungalow; gas heat, hardwood floors. WEAVER REALTY, GR. 3866.

1427 GRANVILLE PL.
Owner of this 7-room residence has just reduced the price to $7250 in order to make a quick sale. It has 1½ baths, 3 kitchen and is arranged for light housekeeping.
SAMUEL E. FINE R. E. CO.
722 CHESTNUT CH. 6388

HOUSES FOR SALE 146
NORTHWEST

5837 MAFFITT
A MUST SEE HOME
Lovely 3-bedroom, oil heat, storm windows, automatic gas hot-water heater, 1½ baths. By appointment only.
SAMUEL E. FINE R. E. CO.
722 CHESTNUT CH. 6388

NEWSTEAD, 4223 N.; 5-room residence, modern; price reduced for quick sale. Inspect today.
HAROLD C. SIMON & CO.
GO. 4800 Realtors EV. 5830

ST. LOUIS, 5459; 4 rooms; bath; frame. HI. 1293.

SHREVE, 3927; just reduced; 6 rooms, sunroom; bargain. DE.4040
BAYER-RICKHOFF, Realtors

SIX large rooms on 1st floor; hardwood; tile bath; unfinished attic; 2 large rooms; garage; lot 61x185; fruit and shade trees inspection by appointment. Box M-312, P.-D.

SOUTH

9 ROOMS, 2 BATHS
IDEALLY ARRANGED FOR LARGE FAMILY OR 2 FAMILIES
3428

FLATS, APTS. FOR SALE 147

NORTHWEST

SELL OR TRADE FOR COTTAGE
4-4 — — — — FLAT
Both vacant. Can be used as an 8-room home. 2 baths; newly decorated; nice yard; good neighborhood. Near schools and bus. 4777 GENEVIEVE AVE. (Vacant). (Go in Open Day and Night)

MITTLEIDER R. E. CO. DE 8230
Nights and Holidays CA. 7777

2 BUYERS—$1500 DOWN
Each or less; $53 a month buys quality 5-5 brick single. 5556 Hebert. Open Sunday 2-5; eves. ask WEAVER R. E. PR. 4502; ML. 1146

MARGARITTA, 4Exp. 5-5 brick single, modern; gas hot-water heat; 2-car garage.

McDONOUGH
CO. 4400 Realtors CO. 4400

BRICK 5-3 single; gas heat; 6027 St. Louis. LOND.

SOUTH

$450 DOWN
2 FLATS VACANT
2205½-7 S. Fourth; brick 3-3, 2-family; inside toilets; completely decorated. Balance $22. Evenings, DE. 2042.

BAIN AND WHYMAN
722 Chestnut Realtors MAin 3138

$495 Down Extra Clean
1859 S. Thirteenth; 5-3 brick (not attached); balance $25. Evenings PA. 5721.

BENDER GHERTNER, MA. 7516

PRICE REDUCED—$12,650
3226 California; clean 4-5 single; gas heat, garages; widow anxious. Immediate possession.

Schuepfer Realtors, FL. 3000

4-5—$10,750
3915 Russell; baths and furnaces; try $2500 down. A steal.
GALLOP CA. 8395 CH. 2581

OPEN SUNDAY 2 TO 5
See this extra nice 6 and 7 room single flat in a fine location for everything; priced to sell. Better hurry.
GRAVOIS REALTY CO., HU. 1350

$4950—$600 CASH
1207 Dolman; 3-3 2-family; inside toilets; newly decorated. OWNER, 1979.

LOVELY 12-family; perfect condition; best neighborhood; income $15,675. See Phil Schiffer.

GLICK R. E. CO., MA. 4182

ATTENTION—2 FAMILIES
Good, clean 4-4 single; modern kitchen; gas heat; garage; unusual buy at $10,950.
L. J. NEARY HU. 4032

$1500 DOWN—POSSESSION
3655 Shenandoah; modern 5-8; gas heat; Medeker. PA. 2265.

HALL EIDEN REALTY CO.
Realtors for lot of cottages, bungalows, flats. FL. 6166, LO. 6999.

2034 ANN—4-FAMILY
ST. LOUIS RLTY. D. Corp. CH. 1969

CONNECTICUT, 3851; divided into 3 apartments; large income; furniture included; gas steam heat; bus 1 block. Palmer, PL. 7912, Smith Co.

DeKALB, 3805; possession 3-4 single inside toilets; only $1000 down; bargain price. Terms. FR. 0244.

DeFONTY, 4305-07; 4-family; 5-6. HANDLIN, PA. 3682.

GEYER, 2026; modern 4-family, clean; 4-car brick garage.
HOGENMILLER, Realtors, FL. 5400

HARRIS, 4210; 4-family flat; 2 vacancies; 4 rooms.
St. Louis Rlty. D. Corp. CH. 1969

PICKER, 1527-29; 3-family; good rents. MEYER, FL. 0864.

RUSSELL, 4166-72; two 6-family apartments; 4 and sunroom; clean; prices right.
BERNSTEIN MA. 4624, PA. 5079

ST. VINCENT, 2917; 5-6 brick single; stoker; $92 income plus owner's flat; full price $10,000.
BORIS REALTY MO. 8144

SHENANDOAH, 3837-39; 4-family brick flat; $265 per month (OPA) income; all units separate; owner wants quick sale; would consider trading for farm. Office open EVE. AND SUN.

ARMBRUSTER
3940 St. Charles Road WI. 0242

SIXTH, 1009 S.; vacant; 2-family brick; attached 3 and 3; $295 down; $3950. Selzer, CH. 4519.

WILMINGTON, 3683; 5-room single, 1 vacant; inspect Saturday and Sunday 2 to 6. Gassner, SW 8005
A. J. MEYER & CO.

5-5 WITH very good income; owner must sell, offer wanted.
FRANKLIN HU. 6818

VACANCY; 4-family, gas heat; under $20,000 Agent, FL 9478.

ONLY $9500, BRICK SINGLE FLAT and cottage. HOLDEN, RE. 8979.

SOUTHWEST

POSSESSION
2001 MARTHA (1 block east of Kraft); 3-3 brick single; baths, upstairs vacancy; $1250 down; price $6450. Mr. Marcus, Glick Realtors. MA. 4182.

BUILDER'S CLOSE OUT
8201 Loran (St. Louis Hills), new 5-5 single flat, your best offer buys it; 6-car garage. Open.
GUS A. WEISS Realtors FL. 9585

LAWN, 3452-54; brand-new 5-5 colonial duplex. Jolly, HU. 4898.

4-5 BRICK single near Forest Park; $11,500. VIOLA HU. 0610.

WEST

APARTMENT BARGAINS
5569 MAPLE: 24-family; 5 rooms each; court type; rented low at $16,000. See Phil Schiffer.

5653 CLEMENS; extra special 12-family; 4 rooms each; ideal for home and investment. See Sam Schiffer.

S.W. CORNER MARYLAND & WHITTIER; 20-family; 3-4 rooms; income $9350; Cathedral Parish. See Phil Schiffer.

GLICK R. E. CO., MA. 4182

NEAR Newstead and Forest Park; vacant 5-6 single; priced right. Terms. FR. 0244.

LOTS FOR SALE—VACANT 148

NORTHWEST

CAPITOL HILL
BEAUTIFUL TREES
Open Till Dark
See these beautiful, high, acre and ½-acre tracts; excellent ranch sites; Halls Ferry rd., ¼ mile east Chambers rd.; 25 minutes from downtown. RO 5495.

SOUTHWEST

4352 OLEATHA
Lot 30x126 feet on a terrace; owner wants quick sale; between Alfred and Lucy sts.
SAMUEL E. FINE R. E. CO.
722 Chestnut CH. 6388

WEST

LINDELL BLVD. SITE
Suitable for first-class apartment site, churches, clubs, lodges; 125'x 126' between Taylor and Euclid; $100,000; offer considered. Sam Schiffer.
GLICK R. E. CO., MA. 4182

FACING GOLF COURSE
Like living in a park; Normandy Drive at Greendale; 3 lots, wide frontage; all utilities; restricted to homes.
PHILIPPBECK Realtors JE. 2838
UNIVERSITY CITY; 2 choice lots. COURTNEY-CONNORS, CO. 6888.

SUBURBAN

Northwoods
85x110, residential, north of 4709 Fletcher; $1400.
POWELL PA 8579

LEMAY; building lots; LO. 0760; weekdays after 4:30.

BRENTWOOD CLUB; wooded 7 acres; close to bus and shopping center. Robert B. Rodgers, Inc., PA. 1700

¾ ACRE; high; beautiful; fenced; hedged; planted; cheap. Floyd Davis, RE. 5152.

BUSINESS AND INDUSTRIAL PROPERTY FOR SALE 149

BUILDING, 4400 sq. ft., on Highway 66, city route or Chippewa; ½-mile east of Lindbergh; display room and living quarters, or office; insulated and oil heat; $35,000; will finance. Also 728-ft. lot on Lindbergh, streets on all sides; $50 per front ft.; will not sell part. VI. 3-4114.

CENTRAL

EIGHTH, 23 S.; BARGAIN; $7750. $690 cash; store, office. CH. 4439.

NORTH

FLORISSANT, 3765 W.; store building with living quarters; $8900.

NORTHWEST

JENNINGS RD., 3818; store and 5-room flat; heart of Pine Lawn; bus at door; $9850.
THOMAS
MELVIN JOHN THOMAS RO 1406

SOUTH

KINGSHIGHWAY, 47xx S.; 180'x 200', suitable for used car lot or auto showroom. Gene Glick.
GLICK R. E. CO., MA. 4182

LEMAY FERRY RD., 700; double store, 2 apartments upstairs, good income. LO. 5038.

WEST

SALE—LEASE—TRADE
7324 NATURAL BRIDGE (at the "Wedge"), formerly Normandy theater; many uses; will remodel for suitable tenant; large parking lot included; excellent terms.
GLICK R. E. CO. MA. 4182

3440-48 EASTON, 1-STORY BLDG. 4500 sq. ft.; lot 100x235; suitable for many purposes. OFFER WANTED.
M. J. GANNON R. E. CO.
CH. 1566 DE. 2907

3343 EASTON (Chas. Arcade); 15,000 sq. ft. selling space, 14,000 sq. ft. parking space. Gene Glick.
GLICK R. E. CO., MA. 4182

BUSINESS AND INDUSTRIAL PROPERTY FOR SALE 149

SUBURBAN

NATURAL BRIDGE RD.; large store; basement; parking lot. 60.

INVESTMENT PROPERTY 150

Exeter Apartments
3545 Pershing. 12-family, leased; 4 and 5-room units; income $13,000; no gas or electric furnished.
DUERBECK RLTRS. JE. 2838

Looking for a BIG Return?
Store and flats bring in $270 month; good renting area; full price only $11,500 including store fixtures and furnishings.
Harris Realtors MA. 3868

$29,500
Income over $5000; store and apartments; parking area; in excellent west end location.
Robert S. Rodgers, Inc. PA. 1700

DELMAR 2600; new; leased; parking; bargain; $24,900. CH. 4432.

1805-11 S. Jefferson
4 stores and 4 apartments; gross income $3840, nothing furnished; will trade.
Solon Gershman, Realtors DE. 9300

OLIVE, 2644; new; leased; $2400; BARGAIN; $24,900. CH. 4432.

PRAIRIE, 3401, at N. Market; store and apartments; good income; oil heat; garage; furniture.
Duerbeck Realtors JE. 2838

REAL ESTATE AVAILABLE FOR COLORED 151

KENNERLY, 4864; store and two flats above; business included; big income.

1391 Belt; single flat; income $27 per week, plus owner's quarters; price reduced.

5126 Ashland; beautiful 5-room bungalow.

3045 Windsor; single flat in good condition; possession; trade for double flat.
LUCILLE HACKMAN. MA. 6889.

SMALL DOWN PAYMENT
2948 Clark; 8 rooms and bath.
JERRY GOLDMAN
119 N. 7th. MA. 5474, CU. 0857(*)

$750 DOWN
5235 Cates; 6 rooms, hardwood floors, oil heat. Call FO 6558. Owner must sell; immediate possession.

5-5 BRICK
$1500 down; 2 hot-water furnaces; hardwood floors.
Alpha, Inc. RO. 2361

$2000 DOWN
FULLY CONVERTED
COMPLETELY FURNISHED
LARGE INCOME—
5338 RIDGE: 10-room brick; lot 50x228; vacant; can move in within a week.
WESTWARD, DE. 7450.

VACANT—MOVE IN
783 Bayard; oil heat; 7-room brick; rooms off the hall; 2 kitchens.
WY. 6471 HARRIS MA. 3868

MUST SELL
IMMEDIATE OCCUPANCY
4601 Lexington; 4-room brick; full basement; gas heat; beautiful home.
DeWITT OL. 1100, NE. 6085

4-FAMILY—$1750 CASH
1912-14 Belleglade; 4-5 rooms; baths; extra basement apartment; $16,750; $75 and interest monthly. CH. 8970.

SMALL DOWN PAYMENT
2610 Gasconade; 5 rooms and bath.
JERRY GOLDMAN
119 N. 7th MA. 5474, CU. 0857(*)

$500 DOWN
4274 Labadie; 6 rooms, 2 baths; balance easy terms. CE. 4972.
ST. 9032 evenings.

FIRST TIME OFFERED
5128 Maffitt; 5-room brick bungalow; stoker; automatic water heater; 2-car garage; $9750; possession; owner will show.
[illegible] REALTORS GR. 7812

G.I. APPROVED
4704 LEXINGTON; vacant; open., modern 5-room bungalow.
GALLOP RLTY., 826 CHESTNUT. CA. 8395 CH. 2581

ASHLAND, 4537; fine 3-4 flat; gas heat; good home and income.
P. D. HUFFORD DE. 6692

4416 ASHLAND AV.
3 and 3 rooms; furnaces; partly furnished; possession $1000 cash.
ARTHUR A. SCHNEIDER & CO.
MA. 0780

4-4 BRICK—E-Z TERMS
4267 MAFFITT; baths; newly painted. GIFT, GA. 4449.

VACANT; 4-ROOM BRICK
1704 N. Sarah; bath, furnace, terms. Call FR 0461.

ARE YOU LUCKY?
To read this ad if you want a good 2-family flat. Call Clancy, CO. 0457

BLAIR, 1228-28½; 6 rooms, all vacant; OPEN; SMALL DOWN PAYMENT.
H. J. Gannon CH 1566, DE 2907(*)

BLAIR, 1220; 2-family; second floor vacant. OPEN SMALL DOWN PAYMENT
H. J. Gannon CH 1566, DE 2907(*)

COTE BRILLIANTE, 4744; 5 rooms; hardwood floors; tiled kitchen and bath; furnace; large lot. Hoene-Craig, MA. 0344-HU. 1847

EASTON, 5840-48; former theater; ideal for church; will take smaller church in trade; large parking area.
H. J. GANNON
CH. 1566 DE. 2907

FALL, 2519; 3 rooms and sunroom, brick; automatic hot water, gas heat; possession.
THOMAS
MELVIN JOHN THOMAS RO 1406

GARRISON, 1432-42 N.; SEVERAL 2-family flats, bath. SMALL DOWN PAYMENT.
H. J. Gannon CH 1566, DE 2907(*)

LABADIE, 4140; 5-6 brick; baths, furnaces; 2-car garage; property in beautiful condition; make appointment to inspect.

HILMER-DUTTON
REALTORS JE 7460(*)

LABADIE, 53xx; lovely 6-room brick; garage; low down payment; possession. JEFFREY RLTY., 506 N. Vandeventer. LU. 1691.

LABADIE, 4140A; 5-6 and sunporch; price reduced. NE. 9443.

LOTUS, 4926-28; 7 rooms, brick, bath, stoker, attic, 2-car garage.
KAMP 12 N. 8th CH. 8342

MONTCLAIR, 1382; 10 rooms; 3-car garage with 4-room apartment above; side drive. P. C. Robinson, JE. 3991.

PRAIRIE, 2619; 6 rooms; gas heat; bath.
ARTHUR A. SCHNEIDER & CO.
MA. 0780

WELLS, 5049; modern, well-built 4-family brick; 4 rooms, bath, furnaces, each; 3-car garage; 2 flats vacant. KAMP, CH. 8342.

3831-33 WINDSOR PL.
32 rooms off the hall; baths and toilets; good terms. CE. 4972, ST. 9032 evenings.

PAGEDALE LOCATION; 4 rooms, bath, insulated, nice yard, nice location; try $750 down, $5950.
Finley-Finley-Finley & Bennett
FI 4939 Office open Evenings.(*)

VACANT lot, 50x140, Brentwood; $1500. Floyd Davis, RE. 5152.

5-ROOM RESIDENCE; steam heat; 3-car garage. FO. 9459.
FOR reliable tenants call Bond Realty, FR. 9912.

REAL ESTATE—EXCHANGE 152

6 ACRES with 6-room modern house; small town 20 miles to Wappapello lake; trade for St. Louis or county property. Call Mr. or Mrs. Youngs, FR. 9732.

8-ROOM brick bungalow; Bevo Mill district for 4-room south or southwest. LO. 3591, agent.

TRADE 4-FAMILY FOR COTTAGE
MR. KLAMEN—DE.8250—CA.8080

MEHLER trades properties; tell us about yours. LO. 1111.

REAL ESTATE—WTD. TO BUY 153

ARE YOU GOING TO SELL YOUR HOME?
We solicit confidential service to home owners wishing to sell their property; prompt sales appraisals; large, active sales staff. Just pick up your phone and call CH. 3500.
MERCANTILE TRUST CO.
REAL ESTATE DEPT.

ANYTIME YOU WISH TO SELL
ST. LOUIS or COUNTY PROPERTY
List With
EASTON-TAYLOR TRUST CO.
4915 DELMAR FO. 4233

$ $ MORE CASH $ $
FOR YOUR PROPERTY
No obligation; 60 days or more for possession; quick closing; no commission; answer same day you call; also buy furnishings.
DE. 5255 Evenings RE. 4982

HAUSCHULTE
Sixty years of real estate service, sales, loans, insurance and property management.
PHONE US. CH. 6516
3407 N. BROADWAY

SALE VALUE
Of your property can be had by calling CH. 3452.
KENNEDY-HEALY REALTY CO.
Our Business for 50 Years

"SEE US"
QUICK CASH FOR YOUR PROPERTY—HURRY
Christian Brinkop R. E. Co.
3621 S. Grand LA. 3040

REAL ESTATE—WTD. TO BUY 153

WE'RE PROUD
To advertise for listings. It shows we're doing a good job for our customers. Believe us, if it's sellable we'll sell it. See us TODAY for results TOMORROW.
VORHOF-DUENKE
7567 St. Charles rd. Realtor DE 8277

I BUY PROPERTY
Mr. Bank, PA. 8278; Eve. DE. 0857

YOU GET CASH QUICKLY
SELL IT TO US
EASY TO DEAL WITH—GR. 2400
DOERFLINGER

FOUR-FAMILY
Flats or apartments; immediate answer. CASH. Mummert, Sidney 3291. DE. 9077.
DICKMANN

ACTION—TODAY
I'll buy your property, also furnishings, today; quick, private personal attention. Phone MO. 5934. Write A. O. STEMMLER
2710 S. Grand bl. MOhawk 5934

NEED BRICK COTTAGE
Single flats in south St. Louis. Can make cash deal. Box W-263, Post-Dispatch.

LISTINGS WANTED
WE HAVE THE BUYERS
R. W. STUCKENBERG CO.
6518 Chippewa Realtors SW. 8306

MONEY TODAY; want quick action? Just phone DE. 9077 or write
DICKMANN, 8125 Marylanc
Sun. or Eves. MO. 5934 or HU. 3341

APARTMENT BUILDING; small units; furnished or building suitable for conversion; all cash. Box X-139, Post-Dispatch.

CALL TO OA. 3164
WILL BRING CASH OR LIST FOR 30 DAYS
CHAUNCEY F. HEATH REALTOR

ACRES, ESTATES, FARMS, HOMES
TE.4-8534 F.A.Singer PA.7513

LIST YOUR PROPERTY WITH D.R.B. REALTORS ST. 1314

COUNTY LISTINGS WANTED
We have the buyers.
Warson Realty Co., TE. 3-2556

YOU SELL, when ready to sell. KRELL, 3184 S. Grand. JE. 4172.

CASH for city, county property. BURIAN CO., Realtors, NE. 0393

DO YOU NEED MONEY? Why waste time calling others? Cash for your property; close immediately; no commission. CA 6448.

CASH FOR YOUR PROPERTY, all types, any condition, city or county. Call or write M. A. RUDY & SONS, MA. 4551, 816 Chestnut.

ALL CASH FOR PROPERTY
Any type; city or county; no commissions; quick action. PA 0162 or DE 0045.

WILL pay all cash; houses and flat; in Cabanne district; no commissions. PA. 8467.

I HAVE A BUYER for 4-bedroom home; southwest or county; up to $20,000. Realtor, ST. 1949.

SELL ME your property any kind, any condition; white or colored. CE. 8484.

COTTAGE OR BUNGALOW; south; with possession; pay cash. HU. 4334.

FOR QUICA RESULTS list with us.
MULLIN-WALTERS REALTY CO.

PROPERTY bought, sold and exchanged. LARNER-DIENER R. CO. CE. 9000.

FOR A QUICK SALE list with E. W. FRANCIS CO., PA. 7350.

SELL your real estate. We buy. MICHELSON R. CO. 719 Chestnut

NEED South Side and Richmond Heights property. Jules, PA. 8140

We can sell quick; buyers waiting. GEO. J. WANSTRATH, MA. 8246.

ARCHENHOEFFER & BRAGGS has buyers ready to buy. 824 Chestnut.

CASH for property regardless of condition. SHARIKO, CE. 1322.

COTTAGE, flat or bungalow wanted from owner. McCauley, HU. 2337.

WILL BUY or sell your property for cash. ALBRIGHT, MO. 5188.

WE buy any kind of PROPERTY, St. Louis & Dev. Corp. CH. 1969.

CONTRACTOR buys property needing repairs. Bennett, Fireside 4939.

ALL CASH FOR PROPERTY
FRANCIS, REALTORS, HU. 2100

CASH FOR YOUR PROPERTY
McCRAW REALTORS, FL. 6128

NOW is the time to sell. Call H. A. O'Rourke, HU. 4310.

CALL JOHNSON 1ST, GR. 3412 before selling; cash for property.

HUNTING AND FISHING 155

HUNTING and fishing club sites; small down payment, monthly payoff; 1000 acres, lakes and woods; route 40 to 70 to Foley.
KINGS LAKE CO., SW. 5200

FARMS FOR SALE 159

ILLINOIS

80 ACRES; good location near Red Bud; house, modern, $16,000; 2½ acres near East St. Louis; modern, fairly new house, $15,000; 420 acres; 2 farms with good set buildings on each, rich bottom, new, big safe levee; $175 per acre, for about 300 acres; fine crop land. Will buy entire farms; also modern town properties. Bert Heyl, Waterloo, Ill. Phone 911.

22 ACRES, 5-room home; immediate possession; reasonable. Mr. Bob, 217 S. Buchanan, Edwardsville, Ill. Telephone 163.

BEAUTIFUL new brick veneer ranch home, on 3 acres; beautifully landscaped; 20 miles from St. Louis; home is strictly modern; large living room, with fire place, 2 bedrooms 2 baths kitchen and dinette; screened porch, large utility room, double garage; rock water heater; city water; electric (acreage optional); 16 mile from Freeburg, Ill., on Fayetteville road. Route 460. For further information call Freeburg, Ill. 77M.

MISSOURI

FARM SACRIFICED
AMAZING VALUE
MODERN—STOCKED LAKE.
180 acres; all-purpose farm with plenty tillable creek bottom land; nice pasture and beautiful lake site amid rolling hills and timber; 5-room home, barn, outbuildings, etc.; located 5 miles from Warrenton; price $17,000; agent will finance or consider trade.
FRED SCHWALLER
5116 Hampton. Realtor. FL. 3360.

NEW SUMMER CATALOG
Brand-new guide to 1953's best buys; farms, ranches, country homes, resorts, businesses, 15 states. Many with crops growing, stock, equipment, furnishings included, at low prices, easy terms. Nearly 1200 bargains described, 500 actual photographs. 102 exciting pages. Call or write for your FREE copy TODAY! ARM AGENCY, 1682-A Arcade Bldg., 812 Olive st., CEntral 8907.

1 ACRE, with modern ranch type home, 5 miles out, $8950, terms. See Young, 8 mile north Missouri River bridge on highway 61.

5 ACRES; brick ranch house; large barn and outbuildings, rascnal; northeast side Old St. Charles at Moncrivey rds.

6 ACRES edge of small town; 5 rooms, bath; shady lawn, deep well, lake, LA. 2040 or ZUMWALT, Rural Blue. Weniger, alumni, wld.

12 ACRES; 5-room modern house, deep well, chicken house; 2-car garage; 30-day possession; selling due to illness; $7500; 35 miles out. Call S. J. Hamby, O'Fallon, Mo. 75

25 ACRES, 6 rooms, modern, bath, oil heat, garage, lake. Nat Dunn, Victoria, Mo.

120-ACRE grass farm; good buildings; $3200; close. FLOYD DAVIS, RE. 5152.

100-ACRE farm, modern 5-room home, all conveniences, chicken house, barn, plenty water year round, near St. Louis, Mo.; $7900. Paul Jackson, 3765 W. Florissant, St. Louis, Mo.

227 ACRES, 29 miles out, 5 rooms, 2 large barns, 65 acres bottom on Plattin creek. Floyd Davis, RE 5152.

386-ACRE ranch with river frontage; 150 cultivated, balance permanent pastures, each with water; modern 8-room rock house, tenant house with bath, good fences; price at half cost of reproduction; pictures in office. Floyd Davis, RE 5151.

FACES Highway 66, 1 acre, 4 large rooms and bath, running water, full deep basement; beautiful home; $6250. Floyd Davis, RE 5152.

TWO adjoining houses; sell either or both; over one acre; in town. Floyd Davis, RE. 5152.

23 MILES down No 61; 2 acre, 6 rooms, modern; $8450. Floyd Davis, RE. 5152.

NU CASA; large lot in small town, 35 miles out. $2500. Floyd Davis, RE. 5152.

$500 down, 1 acre, 16 miles out; 4 rooms and utility; chicken house; $4500. Floyd Davis, RE. 5152.

CLOSE in town; 5 acres, 5 modern rooms; small payments. Floyd Davis, RE 5152.

15 MILES out; modern 5 rooms, 14 acres, some bottom; fruit. Floyd Davis, RE 5152.

170 NEW LISTINGS in 1953. Get new list before Memorial day.
FLOYD DAVIS RE. 5152

ST. LOUIS COUNTY FARMS 160

5 ACRES; on Ries rd.; just south of Ballwin; beautiful acreage; with small orchard; garden, barn, poultry houses clean and attractive; 5-room frame ranch-type home; full basement; stoker; bath; attached garage; about 40 minutes drive downtown. Call Mr. Rumpjan at GR. 1406 or
WEDEMEIER REALTORS, PR. 1510.

38 ACRES—11 MILES OUT
On Highway 141, near 21; also fronts 100 ft. on well stocked fish lake; beautifully wrenic river beach privileges. CO. 1747, KORTE, MA. 4288.

NICE building acres; 2 blocks off Bauer Rd., 8 miles of city; price $1150 per acre. Mr. Seamands. VI. 3-4898.

THOMAS J. JOHNSON CO. HU. 2600

ACRES, ESTATES, FARMS, HOMES
TE.4-8534 F.A.Singer PA.7513

M-O-N-E-Y to loan on St. Louis county property; quick service.
THOS. J. JOHNSON CO. HU. 2600.

REAL ESTATE OUT OF ST. L. 161

SIX-ROOM modern home on 51 acres; barn, chicken house, garage; cat and hay crop. Take Highway 66, 2 miles west on St. Clair, turn Meramec Hotel 3 miles to Simpson's Hilltop Ranch. Open weekends.

5½ ACRES on Highway 66, 1 mile west of Pacific, Mo., 5 rooms and sunroom; modern. St. 8971.

JEFFERSON COUNTY FARMS 162

NEW house; 4 rooms, 2 bedrooms; utility room; nice bath; oak floors; furnace; 11 miles south; price $3900. Terms. Mr. Seamands, VI. 3-4898.

THOS. J. JOHNSON CO. HU. 2600

BEAUTIFUL building lots; price $600 to $800; $150 down; ¼ mile south of Maxville on old Lemay Ferry rd.; to our sign. Mr. Seamands, VI. 3-4898.

THOS. J. JOHNSON CO. HU. 2600

HIGHWAY 61, 12 miles from city limits at Cedar dr. Ideal homesite. Easy terms. Salesman there Saturday and Sunday. Mr. Spindler
THOS. J. JOHNSON CO. HU. 2600

MARBLE SPRINGS RD., almost-new 5 rooms on 6 acres; owner there; $8500. KAMP, CH. 8342.

AUTOMOBILES

AUTOMOBILES FOR SALE 170

ARKABAS coupe, '49; ideal for the Land of Opportunity. MU. 1420.

BUICKS!
BUICKS!
BUICKS!
'46s THRU '52s
Over 100 to Choose From
PRICED TO SELL
Trevellyan
BUICK CO.
4225 NATURAL BRIDGE JE. 9822

'52 BUICK, $2095
Super Riviera coupe, 1-owner car, Dynaflow, radio, heater, white walls, tinted glass; beautiful dark green.
G.M.A.C. or BANK RATES
KLEES
OLDS, INC.
4946 Nat. Bridge MU. 7457

'51 BUICK RIVIERAS
Immaculate; low mileage; 1-owner; 2-doors Super or Roadmaster; Dynaflow; radios; whitewalls; plastic covers; spotlights and other 2-tone finishes, etc. Both like new!
BLUE RIBBON GUARANTEE
ONLY $595 DOWN
24 payments. $59.87, at Bank
Open Saturday 'Til 5 p.m.
CYRUS
"Cleanest Cars in St. Louis"
3518 Lindell, ¼ block east of Grand

CONVERTIBLE
1949 BUICK, $995
This is a perfect automobile, fully equipped with a heater and Dynaflow; a beautiful light blue with a new, installed black power top; spotless blue leather interior; very low mileage; absolutely not a single rattle; guaranteed 100% perfect mechanically; a regular $1595 value; only $295 down, bank financing.
AUTO CITY 4050 GRAVOIS
"30 Years of Satisfied Customers"

'49 BUICK, $222
Down; Roadmaster sedanette; has radio, heater, covers, and Dynaflow; it's in excellent mechanical condition and clean throughout; here's a car that's a pleasure to drive and own; monthly payments only $53.
E. B. JONES
KINGSHIGHWAY and SOUTHWEST

'48 BUICK, $695
Roadmaster sedanette, equipped with radio and heater; one-owner car.
VINCEL
St. Louis' Oldest PONTIAC Dealer
3291 S. Kingshighway SW. 3291

'46 BUICK, $395
SUPER SEDANETTE
Trevellyan
BUICK CO.
4225 NATURAL BRIDGE JE. 9822

'51 BUICK RIVIERA
Beautiful, 2-tone, Super Riviera coupe; has radio, heater, Dynaflow drive, every eye glass, directional lights, etc.; this is an outstanding, 1-owner, low-mileage car; new-car trade-in; special sale price, $1995.
McDANIEL'S
4850 NATURAL BRIDGE 4850

'50 BUICK, $1000
Special—4-door
Trevellyan
BUICK CO.
24 N. VANDEVENTER

'49 BUICK, $895
Sedanette
Trevellyan
BUICK CO.
24 N. VANDEVENTER

'51 BUICK
Beautiful Roadmaster Riviera sedan; equipped with radio, heater, defroster, Dynaflow, seat covers, easy-eye glass, etc.; very clean; can't be told from new; cost over $3800; our price today only $1895.
McDANIEL'S
4850 NATURAL BRIDGE 4850

'50 Buick Sup., $1300
2-door; radio, heater.
Trevellyan
BUICK CO.
24 N. VANDEVENTER

AIR CONDITIONING
WINDOW FANS
ROOM COOLERS
The hot weather is here. Now is the time to read the many offerings both daily and Sunday for equipment designed to make you comfortable this summer.
See
AIR CONDITIONING 214
Always . . .
For the Things You Want, Keep an Eye on the Want Ads in the
ST. LOUIS POST-DISPATCH

'51 Buick, $1995
Super Riviera 2-door; Dynaflow; fully equipped; 2-tone paint; clean.
COTTER BUICK CO.
3288 S. KINGSHIGHWAY LO. 9269

'51 BUICK RIVIERA, $375
Down; has 17,000 miles, very carefully driven; equipment is all the best, including nylon seat covers. If you want the best, see this one; payments to suit you.
E. B. JONES
5165 NATURAL BRIDGE

'46 Buick, $495
Super 4-door; fully equipped; dark green finish; a good solid car.
COTTER BUICK CO.
3288 S. KINGSHIGHWAY LO. 9269

'50 BUICK, $1195
Beautiful, de luxe Special 2-door, with radio, heater, Dynaflow; seat covers, etc.; way above average; cash, trade, terms; 25 more Buicks to choose from.
McDANIEL'S
4850 NATURAL BRIDGE 4850

'50 BUICK SPECIAL
2-door sedanette; radio, heater; jet black original finish; very low mileage, 1-owner; see this today! $245 down.
E. B. JONES
5701 NATURAL BRIDGE

'49 Buick, $945
Super 4-door; Dynaflow, radio, heater, seat covers; a good buy.
COTTER BUICK CO.
3288 S. KINGSHIGHWAY LO. 9269

'52 RIVIERA SEDAN
Super Buick 4-door sedan; maroon bottom, ivory top; radio, heater, Dynaflow, directional and backup lights, plastic covers, white walls.
McDANIEL'S
4850 NATURAL BRIDGE 4850

BUICK, 1950 Super Riviera sedan; beautiful pale green; Dynaflow, radio, heater; 1-owner, low-mileage, new car's trade-in; $1295, $200 or your old car down; 2 years on bal-ance. See and drive today.
THE HOUSE OF BARGAINS
5460 NATURAL BRIDGE

'50 BUICK SUPER, $1295
Beautiful, dark blue Super sedan, with radio, heater, Dynaflow drive; low-mileage car; trade-in on new Buick.
McDANIEL'S
4850 NATURAL BRIDGE 4850

'49 BUICK, $995
Full price; 4-door, Dynaflow, radio, heater; beautiful blue, white walls. Low down, 24 months on balance.
E. B. JONES
5049 NATURAL BRIDGE

'52 RIVIERA COUPE
Beautiful Super Buick; 2-tone gray and blue; radio, heater, Dynaflow, easy eye glass, backup and directional lights, white walls.
McDANIEL'S
4850 NATURAL BRIDGE 4850

BUICK, '50 Super; 4-door; immaculate condition every respect; perfectly maintained; radio; heater; white wall tires; plastic covers; spot light; chrome wheels; etc. Color, 2-tone green; price $1395 or will finance can for responsible purchaser myself; $275 down payment. LA. 4343.

BUICK, '50; radio, heater; special 4-door; beautiful powder blue; strictly a Ladue automobile; $1195, $225 or your old car down.
Good Motors
2901 N. Union

'49 BUICK CONVERTIBLE
Beautiful Roadmaster coupe; fully equipped; all-leather interior, excellent top; special sale price $1095.
McDANIEL'S
4850 NATURAL BRIDGE 4850

BUICK '49 SEDANETTE, $795
Super; 2 door; radio, heater, dynaflow; white walls; it's perfect! Will accept any trade or very small down payment, and finance balance. WI. 1835.

'49 BUICKS, $995
Super sedans and sedanettes, with and without Dynaflow; there are clean, St. Louis cars.
McDANIEL'S
4850 NATURAL BRIDGE 4850

BUICK, 1948 Special 4-door; radio, heater, sunvisor, white wall tires; beautiful black finish; only $795
GOLDBECK MOTORS, Inc.
DE SOTO-PLYMOUTH DEALER
5148 Natural Bridge. MU. 3708

'47 BUICK CONVERTIBLE
SUPER; $795.
MUELLER OLDS
4300 NATURAL BRIDGE JE. 4146

BUICK 1950 Super 4-door; radio, heater, seat covers; clean; nice family car; priced to sell.
TED'S MOTORS
2707 BIG BEND ST. 9555

BUICK, '48 de luxe sedan; beautiful black; Dynaflow, radio, heater, white walls. This car has 32,000 actual miles. Also 10 other Buicks, '47 to '51. Very, very cheap.
CITY MOTOR 4761 EASTON

BUICK, '50 Super Riviera sedan; Air Force lieutenant going overseas, must sell this week; Dynaflow, radio, heater, nylon covers; A1 condition; $1395. MU. 1962.

BUICK, '49 convertible; a beautiful powder blue, with new blue top. AND AN ACRE OF OTHER VALUES. SIMMS OLDS, 5950 Delmar, PA 2506.

BUICK, '51 Special Sport coupe, 2-tone; low mileage; 1-owner car. AND AN ACRE OF OTHER VALUES. Simms Olds, 5950 Delmar, PA 2506.

BUICKS, 1947 to 1952's; Specials, Supers, Roadmasters, sedans, convertibles, Rivieras, sedanettes; one of St. Louis largest selections. McDANIEL'S 4850 Natural Bridge.

BUICK, 1950 Super convertible; completely equipped; beautiful light green; 20,000 actual miles. ER. 5200. WY. 2389.

BUICK, '50 sedanette; maroon; white-wall tires, radio, heater; top condition; bargain; terms. Kirkwood 965-J.

BUICK, '51 Super Riviera, exceptionally clean car; 17,000 miles; must sell; reasonable offer accepted. HU. 7414, 3854 Bates.

BUICK, '40 Super sedan; radio, heater; must sell, $200; private owner. MO. 9884.

BUICK, '49 super; very clean; will trade and finance. 4301 Washington.

BUICK, '48; in good condition; $350; call after 6 p.m. SI. 0043.

BUICK convertible 1950 super, radio, heater, Dynaflow; excellent condition. MU. 1927.

BUICK, '42 with 1948 grill, hood and engine; excellent condition; $200. 5740 Wabada (rear).

BUICK, '52, 2-door Riveria, coupe, 6000 miles, immaculate; private; make offer. RO. 2601.

BUICK; '41 sedanette; radio, heater, transportation; $135. FO. 4387.

BUICK 1948 Super sedan; $745. 3854 Easton PARDUE GO. 0397

BUICK, '49 super; 4600, 10127 Bon Oak, Atwater 8728.

BUICK, '37 Special, good running condition, sound body. FI. 7864.

BUICK, '50; $1195; $350 down. Auffenberg, 4318 Natural Bridge.

BUICK 1949 convertible; Dynaflow; fully equipped; perfect shape; must sell; reasonable; private. ST. 2444.

BUICK, '50; take older car, you pay off balances. GE. 2772.

BUICK, '47—CHRYSLER '47; A1; 1 owner; must sell. RE 8466.

BUICK, '48 Roadmaster; Dynaflow; 1 owner. 7850 Clayton; HI. 9748.

'49 CADILLAC
"61" 2-door; Hydra-Matic, radio, heater. See this magnificent executive 1-owner, low mileage car. Beautiful maroon finish; white wall tires; the interior is like new.
STERLING MOTORS
6009 NATURAL BRIDGE

CADILLAC, 1947 convertible; beautiful Flamingo red with white top, white walls, custom red leather interior, Hydra-Matic, radio and heater; driven 20,000 miles; cleanest, newest '47 Cadillac in town; cheap; see and drive today.
THE HOUSE OF BARGAINS
5460 NATURAL BRIDGE

CADILLAC '51 "61" hard-top coupe, delivered April 1952; 20,000 miles; wire wheels, Continental spare tire; fully equipped; like new; original one owner. CE. 0851.

CADILLAC, '49 4-door sedan, AND AN ACRE OF OTHER VALUES. Simms Olds. 5950 Delmar, PA. 2506.

CADILLAC, 1951, "

SHOP TONIGHT TILL 9 FOR A BETTER USED CAR!

AUTOMOBILES FOR SALE 170 AUTOMOBILES FOR SALE 170 AUTOMOBILES FOR SALE 170

MALLORY

All body styles and colors of

BRAND NEW 1953

MERCURYS

USED CAR PRICES ARE WAY UP AT MALLORY

Trade Now and be years ahead in style and performance, plus dollars ahead for years to come!

Come in—Find out for Yourself!

Bring Title and Be Prepared to Drive a New Car Home

WE WILL BE OPEN ALL DAY SATURDAY

MALLORY MOTOR CO.

2807 OLIVE OPEN EVES. 'TIL 9 LU. 1616

AUTOMOBILES FOR SALE 170 AUTOMOBILES FOR SALE 170 AUTOMOBILES FOR SALE 170

OUR USUAL LOW PRICES

219A '51 RAMBLER Conv. _ _ $1095
346A '49 MERCURY Conv. _ _ $ 995
508A '50 FORD Cust. 8 Conv., $1045
307B '47 BUICK Super 4-Dr. _ $ 695
R505 '50 NASH States. 2-Dr. _ $ 895
252A '51 DE SOTO Club Cpe., $1395
177B '49 NASH Amb. 4-Dr. _ _ $ 745
337A '49 FORD V-8 Sta. Wag., $ 595
R432 '51 NASH States. 4-Dr., $1095
382A '49 FORD V8 2-Dr. _ _ _ $ 795
224A '51 BUICK Spec. 2-Dr. _ $1595
204A '52 NASH Ramb. H. Tp., $1445
250A '47 OLDS "78" Sedan; Hydra-Matic _ _ _ _ _ _ $ 645
182B '47 NASH "600" Cl. Cp., $ 445
221A '48 HUDSON Com. 4-D., $ 595
459 '51 NASH Ramb. S.W., $1195

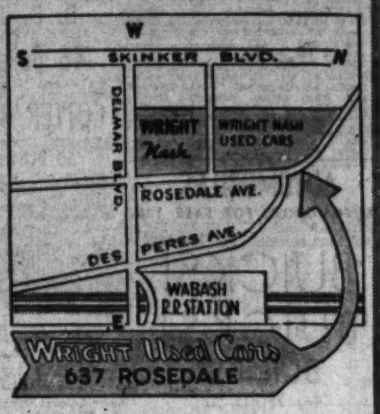

OPEN ALL DAY SATURDAY

OPEN TILL 10 P.M. DAILY

WRIGHT Nash

Bank Rates Easy Terms

637 ROSEDALE DE. 6115—6990

AUTOMOBILES FOR SALE 170 AUTOMOBILES FOR SALE 170 AUTOMOBILES FOR SALE 170

MONTH-END CLEARANCE ANY CAR AT WHOLESALE

'51 Ford 2-Dr.	'50 Stude. 4-Dr.	'47 Stude. 4-Dr.
'52 Ford Courier	'50 Ford Convert.	'50 Chev. 2-Dr.
'48 Ford 2-Dr.	'50 Nash 2-Dr.	'50 Chev. 4-Dr.
'50 Ford 2-Dr.	'50 Nash 4-Dr.	'46 Buick Sedette.
'49 Ford 4-Dr.	'49 Nash 2-Dr.	'49 Stude. Pickup
'48 Chevrolet Aero	'49 Dodge Road.	'47 Ford Pickup
'46 Ford 4-Dr.	'47 Nash	'49 Kaiser Trav.
'46 Ford Clb. Cpe.		

ANDY BURGER MOTORS

3644 S. GRAND Ford LA. 7604

Put Out Your Campfire—Keep Our Forests Green!

DECORATION DAY SPECIALS

'50 Olds "98" _ _ _ $1395
'50 Buick Super _ _ 1395
'50 Buick 2-door _ _ 1095
'49 Hudson 4-door _ 695
'47 Chevrolet 4-door 595
'47 Plym. Club Cpe. 545

Easy Terms

Many Others to Choose From

Ray Nolting Olds

10105 Manchester MI. 1260

OPEN SAT., MAY 30th

'36 Months to Pay on 1953 Fords

6's and 8's, All Body Styles

350 Used Cars to Choose From

All Models and Size TRUCKS New & Used

Save your time by seeing us first. We have the largest selection of used cars in the Mid-west. Remember we give immediate delivery—choose your car and drive it home NOW!

We Do Our Own Financing

Here Are a Few of Our Cars

'52 Ford Fordor	'50 Dodge Tudor
'51 Studebaker Sedan	'50 Ford Fordor
'51 Henry J	'49 Ford Sta. Wagon
'51 Dodge Club Coupe	'49 Lincoln Cosmo.
'51 Kaiser 4-door	'49 Nash 4-door
'51 Ford Sta. Wagon	'49 Packard Sedan
'51 Ford Tudor	'49 Kaiser 4-door
'51 Chevrolet 4-door	'49 Willys Jeepster
'51 Nash Rambler	'49 Ford Club Coupe
'51 Ford Fordor	'49 Mercury Conv.
'51 Ford Convertible	'49 Ford Fordor
'51 Plymouth Conv.	'49 Ford Tudor
'51 Chevrolet Tudor	'49 Chevrolet 2-door
'51 Plymouth Cl. Cpe.	'49 Olds "98" Sedan
'51 Mercury Fordor	'49 Studebaker Coupe
'51 Buick Hy. Fordor	'48 Buick Sedan
'50 Hudson Tudor	'48 Olds 76 Sedan
'50 Olds Tudor	'48 Packard Sedan
'50 Buick Sedanette	'48 Ford 4-door, Cust.
'50 Ford Tudor	'48 Studebaker 2-door
'50 Mercury Sedan	'48 Plymouth 4-door
'50 Ford Sta. Wagon	'48 Chevrolet Fleetline
'50 Kaiser 2-door	'48 Packard Sedan
'50 Nash 4-door	'47 Pontiac Sta. Wag.
'50 Plymouth Sedan	'47 Buick Sedan
'50 Studebaker Tudor	'47 Dodge 2-door

MANY OTHERS

100 USED TRUCKS

OPEN EVERY SUNDAY

350 USED CARS

Joe Simpkins Inc

6421 EASTON

Bargains Galore FOR DECORATION DAY

Wholesale Prices You Can't Resist

LIBERAL GUARANTEE

'50 Ford V-8
Convertible Coupe; radio, heater, etc.; excellent condition; only
$1085

'48 Hudson
Sedan; radio and heater.
$585

'48 Pontiac
Convertible Coupe; radio and heater.
$685

'48 Chrysler
Club Coupe; radio and heater.
$495

'48 Dodge
Sedan; radio and heater.
$595

'48 De Soto
Business Coupe; radio, heater, sun visor, etc.
$685

'47 Nash
Sedan; Radio and heater.
$285

'46 De Soto
Custom Sedan; radio and heater.
$495

'46 Lincoln
Sedan; radio and heater.
$495

'41 Olds
Sedan; radio and heater.
$195

BANK RATES

Gateway

Authorized DE SOTO-PLYMOUTH Dealer
Oldest in Missouri
2001 S. SEVENTH GR. 0090

ONLY

NASH MISSOURI HAS TESTIMONIAL USED CARS
3323 S. KINGSHIGHWAY

NOTHING DOWN

'41 FORD convt. — $23.79 month
'40 BUICK — — $16.99 month
'41 DE SOTO — — $13.59 month
'40 PLYMOUTH — — $13.59 month
'41 PONTIAC — — $15.29 month
'40 OLDS — — $16.99 month

Simms Oldsmobile
4276 Nat. Bridge LU. 0465

KAISER, '51 custome de luxe 2-door, Hydra-Matic, practically new; cheap; trade, terms. CITY MOTOR, 4761 EASTON

KAISER 1948 4-door; cheap; runs good; can be financed; private. 4211 Grove, LUcas 6590.

KAISER, '47; A-1 condition; clean; a real buy; $350. MA. 9657. 1921 E. Lasalle.

SUPER DUPER TRADE-IN SALE

'47 Stude. 2-Dr. motor rebuilt	$ 550	'49 Ford Convertible; radio, heater, white-walls, special at	$1095
'46 Ford Fordor	$ 295	'50 Ford Tudor; radio, heater, overdrive	$1095
'50 Pontiac 2-Door	$1245	'50 Chevrolet 4-Dr.; radio, heater, PowerGlide	$1095
'51 Nash Rambler	$1095	'50 Plymouth Business Cpe.	$ 695
'51 Stude. 2-Door	$1095	'51 Ford Fordor; radio, heater, Ford-O-Matic	$1295
'52 Ford 4-Door, radio, heater	$1595	'50 Mercury 4-Door; radio, heater, overdrive	$1295
'51 Ford Sta. Wag.; exceptional car	$1545		

Many More to Choose From During This Gigantic Sale

SUBURBAN Ford MANCHESTER RD. TE. 3-2580

BARRETT WEBER

Ford

'53 FORDS Immediate Delivery

3122-57 S. Kingshighway, PR. 0707 3330 S. Kingshighway, LO. 6065

'51 FORD, $1195
Custom S; Fordomatic, radio and heater; one-owner; '53 trade-in.

'51 CHEV., $1395
Bel-Aire; radio, heater.

'50 FORD, $825
Custom S; radio, heater; exceptionally clean car.

'49 OLDS 88, $795
Radio, heater, Hydra-Matic; a steal at this price.

'49 MERC., $695
Club coupe; radio, heater; one-owner.

'52 FORD, $1495
Equipped; one-owner.

130 CARS TO CHOOSE FROM
OPEN EVENINGS 'TIL 10:30 P.M.
ALL OUR CARS ARE WARRANTED 6 Months or 6000 Miles
S.E.I. Warr. Corp. R&S

OPEN ALL DAY SATURDAY

'49 Hudson 4-Dr.	$795	'50 Hudson 4-Dr.	$995
'50 Ford 4-Dr.	$895	'50 Nash Am. 2-D.	$995
'50 Nash Statesm'n	$895	'49 Willys Jeepster	$695
'46 Plymouth 4-Dr.	$345	'52 Pont. Ch. 2-Dr.	$1995
'47 Nash Am. 4-D.	$395	'49 Pack. D.L. 4-D	$1095
'46 Hudson C. Cp.	$345	'47 Ford V-8 C. C.	$595
'49 Nash Am. Sed.	$795	'49 Ford Convert.	$395
'47 Hudson 4-Dr.	$495	'46 Buick Sup. 4-D.	$495

6133 DELMAR MISSOURI-HUDSON VOlunteer 3-5855

NO MONEY DOWN

'52 DODGE 4-door — — — $1495
'51 NASH station wagon — $895
'49 CHEVROLET de luxe — $895
'48 FORD 2-door — — — $625
'46 CHEVROLET 4-door — $495

See These Buys Today
SECURITY AUTO SALES
5912 Natural Bridge CO. 2113

NOTHING DOWN

'49 Mercury — — — — — $995
'49 Olds — — — — — — $995
'48 Olds '98" conv. — — $950
'48 Buick — — — — — — $850
'47 Packard — — — — — $545
'46 Chevrolet — — — — — $595

Simms Oldsmobile
4276 Nat. Bridge LU. 0465

MECHANIC'S CHANCE

'48 Buick Roadmaster sedanette — — — — — $385
'47 Buick convertible — — $393
'40 Buick sedan — — — — $ 75

McDANIEL'S
4850 NATURAL BRIDGE 4850

WE HAVE A BETTER SELECTION OF QUALITY USED CARS

CASTLES-WILSON BUICK
4530 DELMAR RO. 6904

KAISER, '48; will sacrifice for quick sale; $300. 2213 S. Grand.

LaSALLE, '37; $100; perfect motor, good tires. CO. 2133.

LINCOLN, 1949 Cosmopolitan 6-cylinder sedan; beautiful French gray, with white walls, radio, heater, etc.; looks and runs like new; $895; $150 down, long easy terms on balance. See today.

THE HOUSE OF BARGAINS
5460 NATURAL BRIDGE

LINCOLN 1946 sedan; radio, heater. Ready to go. Don't miss this for only $175 cash or $15 down if you qualify. 2127 Grayois, MO. 2571.

LINCOLN, '52 Cosmopolitan hardtop; will trade. MU. 1429.

NO DOWN PAYMENT

On any car on our lot.

IF YOU HAVE A CAR NOW, WE WILL BUY IT; YOU POCKET THE CASH AND BUY OURS WITH NO MONEY DOWN; ALL YOU NEED IS A GOOD CREDIT BACKGROUND.

'41s to '52s to choose from.

REINA AUTO SALES
5876 EASTON MU. 5902

DODGE—PLYMOUTH
CARS! CARS! CARS!
SCHNEIDER
4231 N. GRAND (at Carter)
CE. 0046 JE. 6494

SMILIN' SAM USED CARS
1175 S. Kingshighway. LU. 6677.

'49 MERC., $165 DOWN

Payment $42 Mo.

Club coupe; radio, heater; this car will stand any inspection for mechanism and cleanliness; under our written 30-day guarantee, if dissatisfied will exchange for another car.

PORT AUTO CO.
6855 Manchester HI. 5782

'50 MERCURY, $1095
2-door; radio, heater, overdrive.

ABC

Lincoln-Mercury Dealer
3671 S. GRAND LA. 6821

WEEKLY SPECIALS

'48 Olds '66' 4-Dr. $695
'47 Pontiac 2-Dr. 695
'48 Dodge 4-Dr. 795
'47 Plym. 4-Dr. 595
'48 Plym. Clb. Cpe. 695
'40 Plym. 2-Dr. 195
'48 Chev. Clb. Cpe. 795

G.M.A.C. or BANK RATES

KLEES OLDS, INC.

4946 Nat. Bridge MU. 7457

$75 DOWN

1952 CHEV. powerglide _ $1495
1952 PLYMOUTH _ _ _ $1395
1951 PONTIAC _ _ _ $1395
1951 FORD _ _ _ $1095
1951 CHEVROLET _ _ _ $1295
1951 PLYMOUTH _ _ _ $1095
1950 MERCURY _ _ _ $1095
1950 CHEVROLET _ _ _ $ 995
1950 DODGE _ _ _ $1195
1949 BUICK CONVERT. _ $ 995
1949 FORD _ _ _ $ 895
1949 CHEVROLET _ _ _ $ 895
1949 HUDSON _ _ _ $ 695
1949 CHRYSLER _ _ _ $ 995
1949 PONTIAC _ _ _ $ 995
1948 DODGE _ _ _ $ 695
1948 BUICK _ _ _ $ 795
1948 CHEVROLET _ _ _ $ 695
1947 CHEVROLET _ _ _ $ 595
1946 MERCURY _ _ _ $ 525

All Clean-All Guaranteed
J. C. AUFFENBERG, Inc.
820 N. KINGSHIGHWAY

SHORT OF CASH?

Nothing to be ashamed of; most of us are; but you can drive a nice car with no cash down; good credit is all that is necessary.

MU. 6899

Ask for Mr. Larry, 9 a.m.-10 p.m.
Don't Delay—Call Today

MENDENHALL

Always have 150 of the cleanest cars in America; all makes, all body styles. We trade high and fast. Low bank rates.

Open Eves. Until 9; Saturday Till 5.
2300 WASHINGTON. CE. 3205
The Big Lot on Washington
Just East of Jefferson.

OPEN DECORATION DAY

'49 Buick convertible — — $635
'47 Chevrolet 4-door — — $490
'49 Ford convertible — — $445
'49 Ford 4-door — — — $346
'47 Olds club coupe — — $375
5745 Dale, MI. 1777, MI. 1537

'48 Mercury, $645

Radio, heater; light gray finish; a clean car at a bargain price.

COTTER BUICK CO.

3288 S. KINGSHIGHWAY LO. 9200

Take Over Payments
$55.10 PER MONTH

Mercury, '51 sport sedan; radio, heater, overdrive.

PAGE AUTO SALES

7227 PAGE DE. 1500

MERCURY '51 club coupe; beautiful blue, with Mercomatic, radio, heater, plastic covers, etc.; low mileage; one-owner car, same as brand new; $1945; and worth lots more; $300 or your old car down, 2 years on balance. See and drive today.

THE HOUSE OF BARGAINS
5460 NATURAL BRIDGE

MERCURY, '50 four-door sedan; overdrive, radio, heater; $1395.

MURRAY MTRS.

AUTHORIZED MERCURY DEALER
4850 Natural Bridge CO. 3307

'50 MERCURY, $995
Sport Coupe; Fully Equipped.

DICKERSON

6116 Natural Bridge Fireside 2390

1952 Mercury Convertible

Dealer's personal car; radio, heater, automatic transmission, completely equipped; new car guarantee. Bargain. Collinsville 450.

TAKE OVER PAYMENTS
$49.70 PER MONTH

1949 Mercury sport coupe; perfect; drive and inspect this car; 6951 Manchester MI. 1080

MERCURY, '51, 2-door; Merc-O-Matic; radio, heater; exceptionally clean; $1695.

STEPHEN BURNS, INC.
7690 Manchester HI 2038

MERCURY, '52 4-door, 2-tone, Mercomatic, completely equipped; privately owned; subject to offer. DE 3199, 445 Carrswold dr.

MERCURY, '49 2-door; 2 spotlights, radio, overdrive; practically new; clean; trade, terms.
CITY MOTOR, 4761 EASTON

MERCURY, '49; radio, heater, overdrive; low mileage, good tires, fine shape; real value, $995. CO. 8092.

MERCURY, '49 club coupe; extras; very clean; owner; $930. FL. 3425, 6118A Pennsylvania.

MERCURY '50 convertible; radio, heater; good condition; private. 3820 Stan. PL 8173.

MERCURY '50 convertible, radio, heater, overdrive, clean, $1425. GR. 0875.

MERCURY, '49 convertible; $965 down. Auffenberg 4318 Natural Bridge

SLUFFING 'EM OFF WE'RE STUCK!

CHECK THE STOCK NO.	YOU CAN'T BE FOOLED	MONEY BACK GUARANTEE	18 YEARS IN BUSINESS

No. 168	'48 Merc. 4-Dr. Sed.	$ 645
No. 173	'47 Buick 4-Dr. Sedan	$ 645
No. 177	'47 Plym. 2-Dr. Sedan	$ 495
No. 183	'50 Merc. 4-Dr. Sed.	$1195
No. 185	'50 Merc. 4-Dr. Sed.	$1245
No. 191	'50 Olds 98 Holiday	$1545
No. 193	'51 Mercury 4-Dr. —	$1545
No. 196	'50 Lincoln 4-Door —	$1545
No. 206	'49 Lincoln 4-Door —	$1245
No. 123A	'51 Studebaker 4-Dr.	$1345
No. 210A	'49 Lincoln 4-Door —	$ 995
No. 213	'51 Mercury 4-Dr. —	$1545
No. 217	'50 Mercury 4-Dr. —	$1295
No. 127B	'49 Lincoln Cl. Coupe	$ 945
No. 221	'49 Packard 4-Dr. —	$ 695
No. 215	'51 Frazer 4-Door —	$1195
No. 227	'50 Ford Convertible	$1195
No. 195A	'46 Olds Club Sedan	$ 450
No. 131A	'50 Nash Cust. 4-Dr.	$ 945

OUR BIG LOT IS FULL

6185 Olive Street Rd. (at Skinker Blvd.)
Phone: PA. 3440—PA. 4243

E. M. STIVERS, Inc.

A DIRECT FACTORY LINCOLN-MERCURY DEALER

REMEMBER THIS

Interest rates vary greatly in buying a car. This should be considered by you because the finance charges and insurances are part of the overall cost that you are paying. We have always financed our customers' purchases through Mercantile Trust at legal bank rates. This will save you money and also improve your credit prestige for the future. Come in and see us. We have quality cars for less money.

REEVES MOTOR SALES
7026 Manchester ST. 8488

DAMAGED CARS

'52 Chevrolet De Luxe 2-Door.
'52 Olds "98" 4-Door.
'53 Dodge 2-Door.
'53 Chrysler V8 New Yorker 4-Dr.

9760 Watson Rd.

No Down Payment

Any car on our lot; 150 late models to choose from. Liberal terms. Must have good credit to qualify.

AUTO CITY MOTORS
4050 GRAVOIS 3975 CHIPPEWA
"30 Years of Satisfied Customers"

MERCURY 1949 sedan; tan; $995. 5854 Easton PARDUE GO. 0397

MERCURY, 1941 sedan; '51 motor, radio, heater; $185. OA. 7733.

MERCURY; '50, 2-door, good clean car, 1 owner, $1250. GR. 1337.

MG-TD '52, A1 condition, accessories. JE. 3227, CE. 0166.

'52 RAMBLER, $1495

Actual 6500-mile Greenbriar station wagon; radio, heater; spotless 2-tone green, original finish; positively like brand new in every respect.

BLUE RIBBON GUARANTEE
Low down payment; bank finance.
Open Sat. Til 5 P.M.

CYRUS

"Cleanest Cars in St. Louis"
3518 Lindell, ¼ block east of Grand

'49 NASH, $135

Down; brougham 5-passenger coupe; Dorsey gray finish; new seat covers; overhauled motor, and looks very good; payments only $38.20 per month.

E. B. JONES

KINGSHIGHWAY and SOUTHWEST

NASH '47 sedan; beautiful 2-tone; radio and heater. This car like new; belonged to old-age pensioner; reason for selling, traffic conditions. Here is the buy of the day, $495; $175 down, long, easy terms on balance.

THE HOUSE OF BARGAINS
5460 NATURAL BRIDGE

'51 NASH, $995

Statesman 2-door and 4-door sedans; radios, heaters, overdrives; marked; clean, St. Louis cars; cash, trade, terms.

McDANIEL'S
4850 NATURAL BRIDGE 4850

NASH, '51 Rambler; radio, heater, overdrive; this car is like new; $1045, $195 or your old car down.

Good Motors

2901 N. Union

NASH, '46 Ambassador 4-door; Nash weatherguard heater; overdrive, radio, good tires; cheap transportation; $395.

RIEFLING NASH 2333 S. Jefferson

NASH, 1950 2-door Airflyte; like new; has everything; I owe $612; take $100 or anything of value for my equity. 3129 Shenandoah, 5 to 9 only.

NASH, 1950 Statesman 2-door sedan; fully equipped. A beautiful car; 30-day guarantee; must be sold; only $695 cash or $95 down, $30.70 a month if you qualify. 2819 Grayois. LA. 3354.

NASH, 1948 Super sedan; fully equipped and ready to go. Must sell today; full price $345 cash or $45 down, $16.25 a month if you qualify. 2127 Gravois. MO. 2571.

NO DOWN PAYMENT

Dorsey gray finish; new seat covers; overhauled motor, and looks very good; payments only $38.20 per month.

E. B. JONES
KINGSHIGHWAY and SOUTHWEST

SOUTH SIDE

STUDEBAKER CO.
3540 S. Kingshighway SW. 9766

SPORTS CAR

1941 Graham Hollywood 4-door, radio, heater, gorgeous shade of Jaguar metallic light blue set off by gleaming full chrome hub caps; sleek, low European design fashioned by Cord; wonderful motor; amazing to handle, drive, "corner," etc.; all original interior that you step down into; this car is completely distinctive; no need for you to pay $2000 or more to join the sports group; small down payment, 18 months to pay.

GROSS MOTOR CAR CO.
6615 MANCHESTER.
"ST. LOUIS' CLEANEST LOW PRICED CARS."

PRE-WARS

Many to choose from. Dirt cheap. Olds, Dodges, Fords and Chevs.; all run good; come in and drive one out today!

Chris Christen Pontiac
6171 Natural Bridge EV. 5000

'51 NASH, $1095

Extremely clean, low mileage, 2-door, radio, bed, weather eye, etc.; positively doesn't have a scratch; looks and drives like a dream. Low Down Payment, Bank Financing Open Saturday Til 5 p.m.

CYRUS

"Cleanest Cars in St. Louis"
3518 Lindell, ¼ block east of Grand

TODAY'S SPECIAL

'51 Nash Statesman Super 2-door; radio, heater, sun visor, seat covers; $1095 full price.

METROPOLITAN

NASH—OPPOSITE BALL PARK
LU. 4864 2922 N. GRAND

'47 NASH, $77

Down; Ambassador 4-door; completely equipped; has a very good motor, body, interior and tires; it really drives nice, so why don't you come in and convince yourself? Only $30 monthly.

E. B. JONES
KINGSHIGHWAY and SOUTHWEST

NASH '49 Ambassador sedan; beautiful sun gold; radio, heater and bed; low mileage; one-owner car. Positively can't be told from brand new; $795, $145 down, long, easy terms on balance. See and drive today.

THE HOUSE OF BARGAINS
5460 NATURAL BRIDGE

'51 NASH, $895

Statesman Super 2-door. Factory equipped; one owner; new car trade.

VINCEL

St. Louis' Oldest PONTIAC Dealer
3291 S. Kingshighway SW. 3291

NASH 1951 Rambler; country club; hardtop, radio, heater, overdrive seat covers; like new.

STEPHEN BURNS, INC.
7690 Manchester HI 2038

$400 TRADE-IN ON NEW PLYMOUTH

For any 1940-'41-'42 model car that drives to our place.

A bigger allowance if your car is clean or a later model.

SEE US NOW!

We need these trade-ins for our Arkansas buyer.

Kirkwood Motors
DE SOTO-PLYMOUTH DEALER
10800 Manchester at Lindbergh
TE. 3-1204 Open Eves. 'Til 10

ATTENTION!!!!

Take Over Payments

WE HAVE SEVERAL CARS WITH LOW BALANCES

LUCKIE MOTORS, INC.
5930 DELMAR BL. DE. 9944

OLDS, '51 "88" 4-door Super; fully equipped, and an acre of other values. Simms Olds, 5950 Delmar, FA 2506.

OLDSMOBILE, 1940; Hydramatic; good condition; 85% rubber; seat covers, radio. GO. 8072.

OLDSMOBILE '51 88 convertible, fully equipped; A1 shape. 4336 Hanover ct., VE 2-0718.

OLDSMOBILE, 1949 convertible; white side wall tires; new top; $1095. FA. 6029. 1526 Engelheim.

OLDSMOBILE, '37 4-door; good condition. 4515 Flora, PR 2609 evenings.

OLDSMOBILE, 1948; black sedanette; fully equipped; 37,000 actual miles; perfect; $850. HI. 4510.

OLDS 88, '50 2-door; $1395; owner PR. 9126 or LA. 1547.

OLDSMOBILE 1939 coach; ready to go; full price $59. 2127 Gravois.

OLDSMOBILE, '47 convertible; radio, heater; sacrifice. ST. 5506.

OLDS, 1951 (98) 4-door; radio, heater; new white walls. MO. 7258.

OLDSMOBILE 1949 coach, $1095. 5854 Easton PARDUE GO. 0397

OLDS, 1951; hard-top convertible; $1900. DE. 0845.

1951 Packard, $2495

4-door sedan in the Super "300" series. One of our finer luxury models. Beautiful jet black finish. Ultramatic drive, radio, heater, sun visor and new plastic seat covers. YOUR BEST BUY—A PACKARD WITH A BLUE RIBBON GUARANTEE

BERRY

2201 LOCUST CE. 2500

PACKARD, 1947 Clipper 6 sedan; radio, heater and ready to go. Finance Co. says sell; $219 cash or $19 down, $10.83 a month if you qualify. 2819 Gravois. LA. 3354

PACKARD '50 4-door; equipped; excellent; $995.

COUNTY PACKARD CO.
9979 Manchester TE. 3-0790

PACKARD, '47 CLIPPER, A1 CONDITION, VERY CLEAN; $10 DOWN, $8 WEEK. 3157 GRAVOIS, St. 1166.

PACKARD, '41 convertible 120; classic lines; 1 owner, WY. 1750.

PACKARD, '49; 2-door; equipped; clean; $695. 9979 Manchester.

'51 PLYM., $1095

Cranbrook 2-door. Equipped with radio and heater. New car trade-in.

VINCEL

St. Louis' Oldest PONTIAC Dealer
3291 S. Kingshighway SW. 3291

'42 PLYM., $75

Down; Special de luxe 4-door; beautiful powder puff blue interior; excellent condition; motor perfect; tires good; here's a prewar that can't be told from a '48 model; payments only $5.75 weekly.

E. B. JONES
KINGSHIGHWAY and SOUTHWEST

'51 PLYMOUTH, $195

Down; club coupe; equipped, and really nice; beautiful, dark green finish; a new-car trade-in; one-owner, and low mileage; payments only $55.20 per month.

E. B. JONES
KINGSHIGHWAY and SOUTHWEST

'48 PLYM., $135

Down; special de luxe 2-door; radio, heater; the cleanest one in town; 18 months on balance.

E. B. JONES
5049 NATURAL BRIDGE

PLYMOUTH, '52, radio, heater, directional lights, windshield washer; very low mileage; $1295, $295 or your old car down.

Good Motors

2901 N. Union

PLYMOUTH, '47 2-door; $395, as is; good body and tires, nice finish; radio, heater.

SOUTH GRAND MOTORS
2621 Hampton MI. 0061

PLYMOUTH, 1942 SEDAN; BEAUTIFUL FINISH, MECHANICALLY PERFECT, $10 DOWN, $4.45 WEEK. 2917 CHIPPEWA. LA 2127

PLYMOUTH, '49 Suburban; clean; one-owner car; bargain, $695.

GERHART CHEVROLET
HU. 8030

FORD, '49 convertible radio, heater; this is a real buy; full price $950.

'50 OLDSMOBILE convertible; perfect; has everything; down payment $595.

'50 OLDS 4-door; radio, heater; tip-top shape; $495 down.

'46 OLDS 4-door; excellent, condition; $195 down.

All cars guaranteed, terms by G.M.A.C.

COLE OLDSMOBILE CO.

J. H. (JACK) COLE, Pres.
100 N. Florissant Rd., Ferguson, Mo
VI. 7-1900; Open Eves. 'Til 9 P.M.

NO DOWN PAYMENT

'46 FORD TUDOR
'47 KAISER 4-DOOR
'38 CHEV. SEDAN
'42 OLDS 4-DOOR
'40 PONTIAC CL. CPE.
'46 CHEV. SEDAN

CADET MOTORS
2506 S. Jefferson. GR. 3405.
3531 S. Grand. GR. 1039.

CHEAPIES
10 to Choose From

Drive any one off the lot; only $125 full price; Ford, Chevrolet, Plymouth, Oldsmobile, Buick, Studebaker.

E. B. JONES
5701 NATURAL BRIDGE

PLYMOUTH, '48 convertible; radio, heater; this is a special for today; $765, $145 or your old car down, down.

Good Motors

2901 N. Union

HOLIDAY SPECIAL

1946 Plymouth 4-door; radio, heater; exceptional value. To get the best see

McClintock Motor Sales
Authorized Studebaker Dealers
7434 MANCHESTER HI. 9000

'49 PLYMOUTH

Special de luxe 2-door; 2-tone; equipped; today only $995.

E. B. JONES
2314 N. UNION

PLYMOUTH '48 4-DOOR.
$495

Special deluxe; radio; heater; new paint; runs perfect; will accept any trade or a very small down payment and finance balance. WI. 1835.

Plymouth Suburban

1950; low mileage; radio, heater; very clean; $195 down or trade; balance to 24 months.

Murray's 2656 Gravois

'51 PLYMOUTH, $1095

Cranbrook sedan; fully equipped; 1-owner new-car trade-in.

McDANIEL'S
4850 NATURAL BRIDGE 4850

PLYMOUTH, 1951 coupe; runs and looks like new; beautiful green; $825, $125 down, 2 years on balance. See and drive today.

THE HOUSE OF BARGAINS
5460 NATURAL BRIDGE

PLYMOUTH, '51 4-door; dark green finish; clean inside and outside; nice; easy terms.

TED'S MOTORS
2707 BIG BEND ST. 9555

'52 PLYMOUTH, $1395

Beautiful, 1-owner club coupe.

McDANIEL'S
4850 NATURAL BRIDGE 4850

PLYMOUTH, '49 club coupe; loaded with extras; bank financing.

CHAMBERS MOTOR CO.
3863 S. Grand PR. 7400

PLYMOUTH '50 sedan; runs like new; $750, $100 down, 2 years on balance. See and drive today.

THE HOUSE OF BARGAINS
5460 NATURAL BRIDGE

PLYMOUTH, '50 convertible; fully equipped; like new; only $400 down.

CHAMBERS MOTOR CO.
3863 S. Grand PR. 7400

PLYMOUTH, 1947 4-door; clean; low price of $500 today.

TED'S MOTORS
2707 BIG BEND ST. 9555

PLYMOUTH 1948 convertible; radio, heater; $650 as is.

TED'S MOTORS
2707 BIG BEND ST. 9555

PLYMOUTH, '48 business coupe; beautiful black; heater, good tires; nice-looking, smooth-running; only $345; 1-year warranty.

RIEFLING NASH 2333 S. Jefferson

PLYMOUTH, '47 4-door; one owner; bargain, $595.

GERHART CHEVROLET
5416 Gravois HU. 8030

PLYMOUTH, '48 de luxe 4-door; perfect; one owner; $595.

GERHART CHEVROLET
5416 Gravois HU. 8030

PLYMOUTH, '51 de luxe sedan; practically new; cheap; trade, terms.

CITY MOTOR, 4761 EASTON

AUTOMOBILES FOR SALE 170

PLYMOUTH, 1951 club coupe; one-owner; in army; radio, heater, seat covers. CH. 8944, 16th and Olive st Gark's parking lot.

PLYMOUTH, 1951 4-door Cranbrook; 19,000 miles; like new; sacrifice for $1145. VE 2-0749.

PLYMOUTH, '52; can't be told from new; must sell at once. 4301 Washington.

PLYMOUTH, '41; perfect motor; good tires; $65 down; drive car home. 4301 Washington.

PLYMOUTH, '50 4-door; radio, heater; very clean; private. VE. 7-1815.

PLYMOUTH, '51 convertible; blue; 14,000 miles; one owner; excellent condition. See Sat. only; EV. 5040.

PLYMOUTH, '40; must sell; need $95 cash; 2213 S. Grand.

PLYMOUTH, '52 4-door; $1000 or make offer; car being sacrificed. Gulf Service Station, 7910 Clayton.

PLYMOUTH, '37; runs perfect; full price $85. 4301 Washington.

PLYMOUTH, '34 sedan; good motor and body. $45. PO. 4387.

PLYMOUTH, 1940 coach. Drive it home; full price $89. 2819 Gravois.

'52 Pontiac "8" Conv.

Chieftain Hydra-Matic fully equipped, black top, white wall tires; beautiful Cherokee Red.
RUNS AND LOOKS LIKE NEW
We're Easy to Deal With

Thoms

PONTIAC
5200 Delmar RO. 4808

'51 PONTIAC, $1339

Up; beautiful, low-mileage, 1-owner Chieftain 2-doors, 4-doors and Catalinas; radios, heaters, white-walls, plastic covers, etc.; Hydra-Matic or transmissions of variety of solid or 2-tone original finishes.
BLUE RIBBON GUARANTEE
Low Down Payment, Bank Financing
Open Saturday 'Til 5 p.m.

CYRUS

"Cleanest Cars in St. Louis"
3518 Lindell ½ Block east of Grand

'52 Pont. Convt., $795

Down; low mileage car with de luxe accessories; radio, heater, Hydra-Matic; all leather matched interior; guaranteed 48-hour return privilege. Open 'till 10. We teach you to drive.

McMahon

4120 Gravois PONTIAC MO. 4104

1951 PONTIAC, $1695

To you, the most important of all the buyer, we offer this beautiful light blue Chieftain (8) sedan. It has beautiful new plaid seat covers, powerful custom radio, underseat heater and standard transmission for that added luxury; many other extras. See it today at

Chris Christen Pontiac

Beautiful Indoor Used Car Showroom
6310 Natural Bridge FV. 8007

'52 Catalina, $2195

Chieftain 8 de luxe hard top; radio, heater; beautiful bronze color; low mileage.

VINCEL

St. Louis' Oldest PONTIAC Dealer
3291 S. Kingshighway SW. 3291

PONTIAC, 1949 Silver Streak sedanette; beautiful Catalina gray; radio, heater, plastic seat covers, sun shade, etc.; 1-owner, low-mileage car, outstanding in every respect. Local trade. Dealer, $1025. $200 or your old car down; 2 years on balance. See and drive today.

THE HOUSE OF BARGAINS
5460 NATURAL BRIDGE

$100 CASH DOWN
$49 PER MONTH
'49 Pontiac "8" 4-door; Hydra-Matic, radio, heater; like new.

Smilin' Sam

3175 S. Kingshighway LU. 6677

'52 PONTIAC 4-DOOR

Only 11,000 actual miles; new car guarantee; save a $1000 on this exceptionally clean car; radio, heater.

Chris Christen Pontiac

6171 Natural Bridge FV. 8000

Take Over Payments

$57.10 PER MONTH
Pontiac, '51 Chieftain 8 de luxe; fully equipped.

PAGE AUTO SALES

7227 PAGE DE. 1500

'47 PONT., $135

Down; sedanette; two-tone grey; perfect condition throughout. Must see to appreciate.

E. B. JONES

5185 NATURAL BRIDGE

SACRIFICE
'49 PONTIAC
2-door. Owner in Air Corps. Will sell $100 below market. See Saturday or Sunday at 5256 Winona. Can finance.
PONTIAC '49 4-door; radio, heater; a one-owner car; $1095; $175 or your old car down.

GOOD MOTORS

2901 N. UNION

'50 PONTIAC, $1045

Chieftain 2-door; 1-owner, new-car trade-in.

McDANIEL'S

4850 NATURAL BRIDGE 4850

PONTIAC, '51 club coupe; radio and heater; old gent's car; like brand-new; $1295, $200 down; 2 years on balance. See and drive today.

THE HOUSE OF BARGAINS

5460 NATURAL BRIDGE

PONTIACS ('28), '48 to '51 sedans, 2-doors, club coupes, variety of colors, sizes and eights, some have Hydramatic and white walls; very, very trade, price, terms.
CITY MOTOR 4761 EASTON

PONTIAC 1952 Catalina; less than 13,000 miles; radio, heater, Hydramatic; many more extras; private party; price $2295. MI 0320, 6641 Garner.

PONTIAC, '48 convertible (6); new top, radio, heater; see this bargain today; $195 or your old car down. Sterling Motors, 6009 Natural Bridge.

PONTIAC, '48 "6" 2-door; beautiful blue; radio, heater, plastic seat covers, good tires; good transportation; only $445.
RIEFLING NASH 2333 S. Jefferson

PONTIAC, '51 Catalina, new white walls, radio, heater, owned by minister, $1790. Paul Schelle, CA. 9093.

PONTIAC, '50 4-door "8"; Hydramatic; fully equipped; clean; one owner; $350 Shedd, Rock Hill.

PONTIAC, '47; 2-door; good condition; lifeguard tubes; clean; must sell at once; $600, LO. 5179.

PONTIAC, '50 de luxe "8" 2-door sedan; fully equipped; 1 owner; private. GO. 1208.

PONTIAC, 1939 5-passenger coupe; cheap, 3920 N. 9th. GA. 0329.

STUDEBAKER, 1951 V8 Starlight club coupe; 18,000 actual guaranteed miles; heater, overdrive; this car like brand-new; must be seen and driven to be appreciated; $1395 and worth lots more; original cost over $2900; $295 or your old car down, 2 years on balance. See and drive today.

THE HOUSE OF BARGAINS
5460 NATURAL BRIDGE

'48 STUDE, $179
Down; Landcruiser; it has everything; a fine motor car and outstanding bargain; very, very long terms. These kind are hard to find.

E. B. JONES

3314 N. UNION

HOLIDAY SPECIAL
1951 Studebaker Commander club coupe; 2 to choose from; exceptional buys, priced to sell today. To get the best see
Authorized Studebaker Dealers
McClintock Motor Sales
7434 MANCHESTER HI. 9000

STUDEBAKER, 1950 Champion coach; beautiful green; radio, heater, plastic seat covers; cleanest car in town; $945 and worth lots more; $150 down, 2 years on balance; see and drive today.

THE HOUSE OF BARGAINS
5460 NATURAL BRIDGE

STUDEBAKER, 1949 Champion 4-door; radio, heater, overdrive; clean inside and outside; priced to sell.

TED'S MOTORS

2707 BIG BEND FT. 9555

STUDEBAKER, '48 coupe; real nice car; runs and looks like new; $595, $125 down, long, easy terms on balance. See today.

THE HOUSE OF BARGAINS
5460 NATURAL BRIDGE

STUDEBAKER, '51 Champion sedan; overdrive; 2 to choose; high-heater; radio; heater; spotlight; windshield washer; undercoating; under 30,000 miles; excellent condition; 1 owner. DE. 8082.

STUDEBAKER '51 Champion club coupe; very clean; priced to sell.

TED'S MOTORS

2707 BIG BEND FT. 9555

STUDEBAKER, '51 Regal Starlight Champion coupe; radio, heater, overdrive, clean, perfect condition; private, must sell, leaving city. Call Ralph, FA. 0900; 6 to 8 p.m.

AUTOMOBILES FOR SALE 170

STUDEBAKER, '46 business coupe; very clean; perfect motor; only $100 down; drive car home. 4301 Washington.

STUDEBAKER, 1950 Champion convertible; radio, heater; overdrive, whitewalls; $1195. CA. 5449

STUDEBAKERS, '46 through '52. Always a large selection on our lots. MERRY MOON 8300 DELMAR

STUDEBAKER 1947 cl. cpe.; $695. 5854 Easton. FARDUE CO. 0397

WILLYS, '46 Jeep station wagon; overdrive; good rubber; $365. GEHLART CHEVROLET 5616 Gravois HU. 8030

WILLYS '48 station wagon; perfect; real buy. 6658 Gravois.

ALWAYS best selection used Oldsmobiles in St. Louis at Tucker Oldsmobile, 7139 E. Grand and 4643 Gravois. FR 5901, VE.2-1419.

BEE "Groucho" specials.
KRIEG 3206 Natural Bridge

WINERT Selection of Quality Used Cars at FRED EVENS FORD.

AUTOMOBILES WANTED 171

DON'T SELL

YOUR CAR TILL YOU SEE CYRUS
IT WILL PAY YOU

CYRUS 3518 LINDELL

½ Block East of Grand NE. 9333

WE PAY TOP PRICES
WE PAY TOP PRICES CASH, OR WILL SELL YOUR CAR AT NO COST TO YOU

J. C. AUFFENBERG, Inc.

820 N. KINGSHIGHWAY
1½ BLOCKS NORTH OF DELMAR

CARS WANTED

BRING TITLES—GET CASH

VINCEL PONTIAC

3291 S. Kingshighway SW. 3291

CARS WANTED

METZGER
4716 S. KINGSHIGHWAY HU. 2940
Cars Wtd.—Cadet Motors
3531 S. Grand GR. 3405
2506 S. Jefferson GR. 1039

YES, WE NEED CARS
Joseph Nesser Motors
6536 CHIPPEWA BW. 6300

MUST HAVE CARS

High prices paid; any make, model; bring title. 4301 Washington.

G.I. BUYS; cars, trucks, trailers; any make, shape, brakes, tires, battery, radiator repairing; body work and car painting; 18 months to pay, no money down.
GLASER & SON
6305 Natural Bridge CO. 4404

MOTOR OVERHAUL, popular cars; $45 includes rings, gaskets, labor, oil, grind valves, carbon, tune motor, tighten bearings, blow oil.
CARSON AUTO SALES & SERVICE
3405 S. Kingshighway FL. 1579
Established 20 years in S. St. Louis

BEST OVERHAUL JOB

In St. Louis
18 Months to Pay
Guaranteed Service
NIXON BROS.
2525 Kienlen GO. 1594-1595

TRUCKS, TRACTORS, TRAILERS 173

WILL SELL OR TRADE FOR ANYTHING OF VALUE

1951 Ford F-6 dump, perfect.
1946 Chevrolet 1½-ton flat bed.
1952 Studebaker 1½-ton cab and chassis.
1949 Dodge ¾-ton panel; slightly damaged; drivable.
1948 International METRO body.
VO. 3-3115 6711 PAGE

USED TRUCKS

All Makes and Models
Clean Stock to Choose From
LONG TRADES OK
1953 FORD TRUCKS
"Your Friendly Ford Dealer"

COMMUNITY

3480 UNION FV. 4122

TRUCKS
'51 Chevrolet ¼-ton pickup — $985
'48 International ¾-ton pickup $395
'51 Studebaker ½ ton pickup — $895
'42 Ford ¼-ton pickup — — $195
'46 Chevrolet ¼-ton pickup — $295
'47 Chevrolet ¼-ton panel $395
'47 Chevrolet ¼-ton chassis $395
'42 Chevrolet 1½-ton chassis $335
GEHART CHEVROLET
5616 Gravois HU. 8030

Trucks-Trucks-Trucks

All Makes and Models
Top Values
At Bargain Prices
SAVE $ $ $
SIDNEY WEBER, INC.
23rd AND LOCUST GA 3155

Pickups—Pickups—Pickups
And more pickups; no reasonable offer refused. All years, makes and models. See them at
CHEVROLET-WEBER, Inc.
Ford Truck Mgmt. of E. St. Louis
3338 S. Kingshighway FL. 7006

Selling at Reduction

1945 G.M.C. ½-Ton Panels (2).
1949 Ford ½-Ton Panel.
1950 G.M.C. ½-Ton Panel.
CALL CH. 7875 MR. TALIMAN

75 TRUCKS—ALL MAKES

JEEPS—PICKUPS—STAKES
DUMPS—TRACTORS—WRECKERS
717 S. VANDEVENTER

NICE SELECTION

Of pickups, panels, s.w.b. and l.w.b.; priced right. Atlas, 6512 Easton, MO. 2941. Open evenings and Sun.

FOR good used trucks at reasonable prices see
WHITE MOTOR CO.
1418 N. Thirteenth St. Louis
For the Best Truck Buys
Northside Store... 4233 Nat. Bridge

Chev. Dump 1946

Cab shield; stake; replaced motor; ready to go; price $350, $100 down.
Murray's 2656 Gravois

CHEVROLET, '52 ½-ton pickup; radio, heater, low mileage truck; here's a real buy for only $975.
Endicott Chevrolet Co.
220 W. Lockwood ST. 0317

CHEVROLET, '48, 2½" wheelbase, 2-ton; $599.
INTERNATIONAL HARVESTER
3200 Broadway, CH. 0105

CHEVROLET, '47 sedan delivery, good condition. 4911 Eichelberger.

CHEVROLET, '52 carryall; private; good condition. CO. 4025.

DIAMOND T with 14-ft. open steel body; also Ford trucks; all good buys.
MACK TRUCK, 2350 CHOUTEAU

DODGE, '51 ½-ton panel; can be seen at 4940 Natural Bridge.

DUMP TRUCKS; single and tandem axle models; good condition; very cheap. Mr. Hunter, FA. 3502.

FORD, '47; 2-door; good condition; lifeguard tubes; clean; must sell at once; $600, LO. 5179.

FORD, '50 de luxe "8" 2-door sedan; fully equipped; 1 owner; private. GO. 1208.

FORD, 1939 5-passenger coupe; cheap, 3920 N. 9th. GA. 0329.

STUDEBAKER, 1951 V8 Starlight club coupe; 18,000 actual guaranteed miles; heater, overdrive; this car like brand-new; must be seen and driven to be appreciated; $1395 and worth lots more; original cost over $2900; $295 or your old car down, 2 years on balance. See and drive today.

THE HOUSE OF BARGAINS
5460 NATURAL BRIDGE

'48 STUDE, $179
Down; Landcruiser; it has everything; a fine motor car and outstanding bargain; very, very long terms. These kind are hard to find.

E. B. JONES

3314 N. UNION

HOLIDAY SPECIAL
1951 Studebaker Commander club coupe; 2 to choose from; exceptional buys, priced to sell today. To get the best see
Authorized Studebaker Dealers
McClintock Motor Sales
7434 MANCHESTER HI. 9000

STUDEBAKER, 1950 Champion coach; beautiful green; radio, heater, plastic seat covers; cleanest car in town; $945 and worth lots more; $150 down, 2 years on balance; see and drive today.

THE HOUSE OF BARGAINS
5460 NATURAL BRIDGE

STUDEBAKER, 1949 Champion 4-door; radio, heater, overdrive; clean inside and outside; priced to sell.

TED'S MOTORS

2707 BIG BEND FT. 9555

STUDEBAKER, '48 coupe; real nice car; runs and looks like new; $595, $125 down, long, easy terms on balance. See today.

THE HOUSE OF BARGAINS
5460 NATURAL BRIDGE

STUDEBAKER, '51 Champion sedan; overdrive; 2 high-heaters; radio; heater; spotlight; windshield washer; undercoating; under 30,000 miles; excellent condition; 1 owner. DE. 8082.

STUDEBAKER '51 Champion club coupe; very clean; priced to sell.

TED'S MOTORS

2707 BIG BEND FT. 9555

STUDEBAKER, '51 Regal Starlight Champion coupe; radio, heater, overdrive, clean, perfect condition; private, must sell, leaving city. Call Ralph, FA. 0900; 6 to 8 p.m.

TRUCKS, TRACTORS, TRAILERS 173

TRUCK TRACTORS; Internationals, G.M.C.s, Macks, etc.; A1 condition; ready to use. Mr. Hunter, FA. 3502

WILLYS, '48 pickup; 4-wheel drive, practically new, very, very cheap; trade; terms.
CITY MOTORS, 4761 EASTON

WILLYS; '47 Jeep pickup, 4-wheel drive; see this bargain today; $195 or your old car down. Sterling Motors, 6009 Natural Bridge.

WILLYS—'48 ½-ton pickup; perfect condition. Thornwall 5-2156.

95 TRUCKS, pickups, panels, stakes, dumps, tractors, etc.; Army 4x4s and 6x6s. 4166 Manchester.

TRUCKS, TRACTORS TRAILERS WTD. 174

TOP PRICES for trucks, Barney's, 4415 Manchester, NE. 2344

TRUCK, ¾ or 1 ton, stake, platform or walk-in. FL. 1714.

WANTED to buy trucks and semi-trailers. 4166 Manchester, FR. 2104.

AUTOS & TRUCKS FOR RENT 177

SAVE $$

RENT A TRUCK
AND MOVE YOURSELF
Large or Small Trucks
Leased on Hourly, Daily or Weekly Rates

FALCO AUTO LEASING

Car and Truck Rental Service
7666 Manchester HI. 4257

AUTO AND TRAILER COACHES 180

A Clearance Sale!

CLOUSS TRAILERS

Our manufacturers say we handle too many kinds; 42 new and used on sale; May 29 to June 7 only. Big savings.
6801 Olive St. Rd. DE. 4539

HUB TRAILER CO.

LIBERTY, SCHULT, LIGETHOUSE, STREAMLITE
18' to 40'
Distributors for U-Need Hitch
Used Coaches—Insurance—Repairs
10501 U.S. 66 at Lindbergh
Kirkwood
TE. 3-1666, TE. 3-1809

New-Largest Selection-Used
45-Ft. New Moon on display; New Moon Prairie Schooner; Skyline, 36 ft. aluminum, 2-bedroom, $2995; 27 Skyline modern on display; 3-roomer, aluminum, new, $2190.
ALDERSON TRAILER SALES
7758 OLIVE STREET ROAD

APPLER TRAILER SALES

KOZY, DEROITER, ROCKET
CONTINENTAL, BRENTWOOD
INDIAN, NATIONAL, CASTLE
10250 Highway 66 TE. 3-0146

Midway Trailer Sales

PONTIAC CHIEF, TRAVEL HOME
GLOBEMASTER, 24 to 40 Ft.
8322 State st. East St. Louis, Ill.
Tyler 3-0285

Mobile Homes at Budget Prices

GRASK

6671 OLIVE ST. RD. FA. 0740

MEPHAM TRAILER SALES

GLIDER-ANDERSON
10500 Highway 66 ½ block east of Lindbergh. TE. 3-0816.

USED TRAILER BARGAINS

BUDGET PLAN; BANK FINANCE
FRANKLIN TRAILER SALES
LAMBERT FIELD & HY. 66

GRASK TRAILER SALES

Mobile homes at a big saving to you. Bank rates.
1801 Missouri E. St. Louis, Ill.
Call Upton 5-3500

GOOD USED BUYS, EASY TERMS
Private owned trailers sold and financed; awnings and insurance.
WELLSTON TRAILER MART
1812 Kienlen Fireside 7585

AMERICAN TRAVELO VAGABOND
Large Selection of Used Trailers
Accessories, Service, Insurance
GEO. CLAYTON TRAILER SALES
5785 Natural Bridge GO. 4388

E. C. DUNNE TR. COACHES

Alma Howard Safeway, Royal
7905 Watson rd. Hwy. 66 RE. 0295

COLONIAL, Elcar, Star, Universal, Duo, Terra Cruiser; 5 years to pay.

FORSHEY TRAILER SALES

OPEN 8-9 EVERY DAY
6927 Olive Street Rd. GA. 0270

HOUSE BUS, furnished; 3 rooms, 24-ft.; $750. Walnut 8742.

TRAILER, 1947, 24-ft., $725. 9050 Natural Bridge No. 33; must sell.

UNIVERSAL house trailer, '48, 25 ft., $1250. Trailer 55, 3750 Edgar, Bel-Ridge.

CAMPING and fishing trailer; sleeps 3 persons; $200. 2743 McCausland; ST. 2635.

1-WHEEL luggage trailer, inclosed aluminum body; real bargain; price $100. 7715 Lawrence.

VAGABOND '46 trailer; good condition. 903 Pyramid dr., Valley Park, Mo.

'55 HOUSE TRAILER, 37' all-aluminum, shower, Thornwall 5-7933.

CASTLE, '50 coach; 24'; 3-room efficiency, clean. WI. 9188.

LUGGAGE TRAILERS; $35 and up. GR. 9492.

AUTOS, TRAILER COACHES WTD. 181

CASH FOR YOUR TRAILER!
FRANKLIN TRAILER SALES
CA. 7881 TE. 5-8744
Lindbergh and Lambert Field.

BODIES, PARTS, TIRES 183

BATTERIES, any size, $4.95 exchange. 5965 Natural Bridge.
1000 x 20 TIRES
3113 S. Broadway GR. 9492

DOGS—CATS 202

ANNOUNCEMENT

SPRY FARMS—Open Memorial Day. We invite you in over the week end to browse around leisurely and get many of those wanted things for your pet, whether dog, cat, canary or parakeet. Always new "gadgets" to be found. Visit us.
6180 Delmar Blvd.

MUST SELL

Grand lot pups, Greyhounds, also miniature Greyhounds, Airedales, Dalmatian coach, Collies and Shelties; snow white Spitz; whelped sable Pomeranians, Boxers, Samoyedes; miniature Doberman; Scotties; black Poodles, white Poodles, miniatures; also Cocker Spaniels, Bulls, Fox Terriers, Chihuahua and others. New arrivals every day. Free homes from retired and many private breeders. We must keep them moving. Also Siamese kittens and Angora Persian kittens. Bargains and some free. Store open most every day. 2101-17 Olive. The World's Largest Complete Pet Shop.

PICK A NICE PUPPY

This weekend at SPRY FARMS. You'll find just what you've always wanted in our selections. Included are Baby Boxers, Chinese Pugs, Dachshunds, Fox Terriers, Collies, Cocker Spaniels, Collie Shepherds, Bostons and Pekingese. Open Saturday and Sunday, 6180 Delmar blvd.

GET THAT PUPPY AT SPRY FARMS TODAY!

Open Saturday and Sunday, too.

GET KASCO FOR YOUR DOG!
THERE'S JUST NOTHING LIKE IT!

BLACK HOUNDS, pedigreed; 4 to 16 months, registered; also broke dogs, real beauties. JE. 5734.

BEAGLE hounds; pedigreed; females; cheap. VE. 2-1138.

BEAUTIFUL half-collie female puppies, 7 weeks old; free. WI. 5515.

BOARD Wtd for pets; will pay well. Box R-260, Post-Dispatch.

BOXER PUPS, $35

1229 S. SECOND CE. 4949

BOXER; 6 months, AKC; inoculated; cropped. EV. 7155, 8722 Goodfellow.

BOXER PUPS, fawn, black mask; AKC registered; 8 weeks old; champion stock. Call SW. 8033.

BOXER pups; males; top brindlines; all pick of litter pups, also stud service. RE. 6388.

BOXER puppies; 6 weeks old; registered; reasonable. FL. 1447.

BOXER PUPS, AKC, fawn, black mask; 6 weeks; $50 up. HI. 6560.

BOXER PUPS, pedigreed; $50; 2-year-old female. Kirkwood 1459.

BOXER a.k.c., fawn, male; 10 mo. 3555 Longfellow. MO. 6242.

CAIRN TERRIERS, AKC registered, 2 silver, 2 sand females; little beauties; 8 weeks old. CO. 2914.

CAT, free; 6 months; beautiful affectionate; striped male; to cat lovers only. CA. 6049.

COCKER SPANIELS, males, particolor, registered, $50-$75. Northland 0563W.

DACHSHUND pups, registered, wellgree furnished; red; champion blood line; $35. Tyler 3-1251J.

DALMATIONS; 7 weeks; purebred; reasonable. Wab. 6028R after 5.

FOX TERRIERS, females; $10 and up. FL. 5197.

GERMAN SHEPHERD PUPPY; 8-form pups; bay breeding; the cheapest compare price. Kirkwood 42758.

GERMAN Shepherd pups; stud service; boarding. VI. 7-0842. Vee-Bel.

PEKINESE; A.K.C. registered; beautiful reasonable. GO. 4348.

POODLES, registered, toy puppies; glad service. WOLF SW. 8370.

PERSIAN kittens, pedigreed, beautiful. 3904 Arsenal.

POINTER, male, 4 years old, pure-bred; partially broke; $75. Tim Bowdyshell, Old Monroe, Mo.

POMERANIAN male, pedigreed; 1½ years old. FL. 0413.

PEDIGREED PUG PUPPIES

A.K.C. registered, Silver Fawns, 9 and 10 weeks. A choice handful of affection and one to delight whole family. They're cunning, smart little numbers, and ideal house size when mature. SPRY FARMS, 6180 Delmar.

BUILDING MATERIALS 227

GARAGE doors; all sizes; sectional; overhead; $50 up. SW. 3942.

LUMBER, new; carload 1" boards, mill dried; 12¾c bd. ft.; $110 M 3311 Big Bend. HI. 8150.

LUMBER, short lengths, new; yellow pine; cheap. 8300 N. Broadway.

NU-WOOD wall plank; white and colors; all sizes; first quality; closing out; 10c sq. ft. 1434 N. Broadway, 8100 N. Broadway.

WINDOWS, new; closing out, 50c up. 1434 N. Broadway, CE. 8136.

CAMERAS 229

Decoration Day Special
Save 20%

On Carrying Cases, Cadet Bags and Filters
JEFFERSON CAMERA SHOP
1915 E. Jefferson St. 8539

BROWNIE BOX and flash cameras; beginner's darkroom, outfits. new Camera Shop, 2308 S. Grand. LA. 6401.

PRESS KING, 4x5"; coupled range finder A-1 condition. FL. 7310.

CAMERAS, NEW AND USED
NEW CLICK SHOP 6310 Delmar

CAMERAS WANTED 230

CASH for your camera; 1/3 to 1/2 price of new and used cameras.
HARPER'S
2818 Sutton Manchester HI. 0370

CAMERAS AND EQUIPMENT
ST. LOUIS PHOTO, 1625 MARKET

CLOTHING 231

CLOTHES for your weekend outings; bathing suits, shorts and sweaters; some are new. See our other interesting clothes. Ju-Des Re-Sale Shop. Closed Wednesdays. Open Friday nights 'til 8 p.m., 451 DeBaliviere.

YOUR choice of any 1 pair of $10.50 Fedwin shoes free with purchase of any $39.50 suit; finest quality; large selection of shorts, longs, stouts up to size 54. Easy credit terms.
RAY'S CREDIT CLOTHERS
825 Franklin Open Mon. & Fri. eve.

CLOTHING WANTED 232

TOP PRICES men's, ladies' and children's clothing, fur coats. FO. 4546.

FARM SUPPLIES FOR SALE 235

ART BRITTON always has tractors and equipment. TE. 3-2580.

FARMALL M Tractor, $1195.
FARMALL EQUIP., Imperial 3538
GIBSON, with attachments, $1490.
E. B. Goddard Co. IV. 8-2940

JOHN DEERE, heavy duty No. 8 mower, perfect condition, $195; 7-ft. Ferguson rear mower, $125; 5-ft. Ferguson side mower, $225. Hensler Tractor Co., 2015 Lemay Ferry, VI. 2-5602.

TRACTOR, large McCormick; and double plow. PARK LANE HOSPITAL, FO. 2525.

GOOD THINGS TO EAT 237

ATTENTION, home freezer owners; U.S. government choice beef by side, 47c per lb.; price includes cutting, wrapping and freezing; meat specialist, HI. 9369.

GARDEN & LAWN SUPPLIES 239

PARTS AND SERVICE on power mowers and garden tractors; pick-up and delivery service; factory-trained technician; reasonable prices. Hensler Tractor Co., 2015 Lemay Ferry, VI. 2-5602.

POWER MOWER, 24" Moto-Boy; perfect condition; 1 year old; $70. Wabash 6462-J after 6:30 p.m.

TOMATO STICKS; 6-ft., new, dry oak; 5c each. 6300 S. Broadway.

POWER MOWER, $60; Wisconsin, 20-in., 4-cycle; leaving town; Webster 1739-J.

Lawn Mowers—Sales, Service 239A

PINCOR REO AND TORO POWER MOWERS

$20 up for your old hand or power mower on a Pincor 18" special $111, or P-120 20" at $136.25. Pincor, Reo, Stratton Factory authorized parts, service, and sharpening; buy, sell and trade used hand and power mowers; 18 months to pay.
H. GLASER & SON
6305 Natural Bridge CO. 4404

POWER MOWERS

$54.50 Up

Gas, electric, reel and rotary types. Nationally known makes. Parts and service for everything we sell.

FARM & HOME SUPPLY

6509 Olive Street rd. VO. 3-4212

$109 REO $85; 18-inch, 4-cycle; used about a year; in excellent condition. Clint Murphy, 853 Hollywood place, Webster Groves. RE. 6935.

HEATING EQUIPMENT 241

10 SECTION 10" Capital boiler, one 8 section 20" water tube boiler, one 10 section 3 series ideal boiler, one 8 section 3 series ideal boiler, one 6-31 Arco boiler, one 10 section 20" water tube boiler, one 8 section 50" Capital boiler; also boiler sections and radiators.

WALLACH BROS.

6800 Easton VO. 3-4838

SAVE—SAVE—SAVE

SEASON'S LOWEST PRICE
On automatic oil, gas and coal home heating and air-conditioning equipment; also oil and gas conversion burners, water heaters and blowers. Call Leo, FL. 7648. Phone 8:30 a.m. and Sundays. LO. 2238.

AIR CONDITIONING; packaged or permanent duct work. Call for attractive bid; 40 burners $350; completely installed furnaces and boilers, stokers $850. MI. 1816.

FURNACES, oil burners, blowers, installed at wholesale prices; nothing down, 36 months to pay, free estimates. Call day or night. Kirkwood 6490.

OIL BURNERS; furnaces, stokers, blowers, water heaters; installed; nothing down; make first payment 45 days after installation. H. Allison Heating Co., 8167 Easton, FO. 7443, CA. 7382.

OIL BURNERS; boilers; furnaces; clean; economical. Argo, FA. 7092.

STOKERS, hot-air furnaces, with blowers; cheap. 3334 Carolina.

HEATING EQUIPMENT WTD. 242

WE will buy your furnace regardless condition; call HI. 4166.

HOUSEHOLD GOODS 243

HAGERMAN'S AUCTION
TONIGHT 7 P.M.

THIS WEEK ONLY
Dozens Extra Free Gifts
TV major appliances; 1000's fine things for the home
TIME PAYMENTS, BANK RATES
$124 BENRUS WATCH CONTEST
$69 QUIZ PRIZE—FREE GIFTS
SALES RUN TILL 9 A.M.
5631 DELMAR (DeBaliviere)
BY ORDER OF DIRECTORS

FURNITURE
Take over for balance due, 3 rooms of furniture, including 2 bedroom, living room, kitchen, television set, electric refrigerator, washer, floor coverings, lamps and tables; will separate; original price $923.18. Ask for Lot 4888

Take Over for Balance Due
$477.66
$10 Down Delivers. Easy Terms. 200 Miles Free Delivery
SPECIALTY FURNITURE CO.
820 FRANKLIN OPEN NIGHTS

COMPLETE 3-ROOM OUTFITS

Complete kitchen including refrigerator, complete living room including floor covering, complete bedroom including lamps and for a limited time only we will include one table model television at no extra cost, with outfits as low as

$199.95

E. Z. Convenient Terms
Carson-Union-May-Stern
EXCHANGE STORES
618 Franklin and Sarah and Chouteau

OPEN FOR INSPECTION
On sale to public; 3 rooms of furniture, including 3-piece bedroom suite, spring, mattress, bed davenport, living room suite, lamps, tables, breakfast set, gas range, refrigerator, utility cabinet and floor covering; ask for Lot 4811.

Take Over for Balance Due
$241.74
$3 Down Delivers. Easy Terms.
SPECIALTY FURNITURE CO.
820 FRANKLIN OPEN NIGHTS

ALL BRAND NEW
3-ROOM OUTFIT, $159.95

New 7-piece bedroom suite, 5-piece living room suite, all 3 pieces of kitchen furniture, 9x12 linoleum rugs, all 3 lamps, 2 end tables, 2 coffee tables, 2 pictures, 2 mirrors, 2 smoking stands, 2 bridge lamps, 2 throw rugs, 2 pairs of drapes, 2 pairs of curtains, 2 pairs of rods, 2 pairs of shades, 2 pairs of tie backs, 2 pairs of sheers, 2 pairs of valances, 2 pairs of cornices, 2 pairs of curtain stretchers, 2 pairs of curtain weights, 2 pairs of curtain hooks, 2 pairs of curtain pins, 2 pairs of curtain rings, 2 pairs of curtain tie backs, 2 pairs of curtain tie backs, 2 pairs of curtain tie backs

COMMERCIAL PROPERTY FOR RENT

7211 Manchester
6310 Easton
5060 Arsenal

anywhere in St. Louis—north, east, south or west . . . from a single room to a suite or an entire floor . . . a location that's made for your business . . .

Call for Details

Dolan Co.

6401 Manchester Ave.
HI. 2610
8011 Maryland Ave.
VO. 3-2610

Turtle Turns Up.

PROVIDENCE, R.I. (UP) — When he was 13, Leroy G. Harris carved his initials on the back of a turtle. Forty-three years later, a 13-year-old boy found the turtle near Harris' home.

NOW . . . One Coat House Painting with NEW COOK'S ONE-COAT OUTSIDE WHITE

★ SAVES ¼ THE PAINT
★ SAVES DAYS OF PAINTING WORK and waiting . . .

See Your COOK'S PAINT STORE OR DEALER

METCO Native SPRINKLER

NEXT BEST THING TO RAIN

Model "J" (Illustrated) Bonderized steel frame, baked enamel finish only **$10.95**

Also Model "M" (Not Shown) All-Aluminum frame **$12.95**

The slow, back and forth motion of this new and better sprinkler gives the water time to soak in—no puddles or runoff. This deeper penetration means stronger roots and better lawns. Ruggedly built of finest materials to last a lifetime.

Manufactured by: Metallizing Engineering Co., Inc., Long Island City 1, N.Y.

METCO SPRINKLERS ON SALE AT THESE STORES

ST. LOUIS
Atlas Hardware, 2651 Chouteau
Bierman Hardware, 4462 Delmar Ave.
Brooks Hardware, 2404 N. Union
Caine Hardware, 2722 N. Grand
Central Hdwe. Co., 811 N. 6th St.; 4200 N. Union Ave.; 6250 Easton Ave.; 1616 S. Kingshighway
Dunham Ree Sales & Service Center, Hampton at Eichelberger
Easton-Bell Hardware, 5501 Easton
Edele Mertz Hardware, 2533 S. Broadway
Elme Bros. Hdwe. Co., 11500 Tesson Ferry
Famous-Barr Co., 3822 S. Kingshighway Basement, Locust-Olive St.
Farm & Home Supply, 6509 Olive St. Rd.
Forest Park Lmbr. & Sup. Co., 4325 Clayton Ave.
G. O. Hdwe. & Appl. Store, 5744 W. Florissant
Glase Hardware Co., 5701 Delmar Blvd.
Globe Self Service Drug Co., 2626 Cherokee St.
Hampton Home & Auto Supply, 5109 Hampton
The Hardware Mart, 5755 Chippewa
Kutz Hdwe. & Harness, 4057 Chouteau Ave.
Long Saw & Equip. Co., 1009 N. Broadway
Lehmen Hdwe. Co., 6403 Wise Ave.
Liberty Hdwe. & Plumbing, 3911 S. Broadway
Mardel Hdwe. & Paint, 3721 Watson Rd.
Meicher-Schoen Hdwe., 4800 Natural Bridge
Meyer Hardware, 5444 St. Louis Ave.
Michel Bros. Hdwe. & Paint, 7130 S. Broadway
Modern Hdwe. & Supply Co., 8115 N. Broadway
Molter Hdwe. & Coal Co., 2211 Chambers Road
Nichols Hdwe. & Paint Co., 2819 N. Vandeventer Ave.
Niehaus Hdwe. Co., 4150 N. Newstead
H. Norrenberns Lbr. & Hdw., 7201 Lansdowne Ave.
Quick Hardware & Paint Co., 6806 W. Florissant Ave.
Ozark Paint Stores, 8245 N. Broadway
O. W. Rothboss, 7605 S. Broadway
Riverview Hdwe., 9863 Diamond Dr., Riverview Gardens
Rothman Stores Inc., 3617 Delmar
St. Louis Seed Co., 411 N. Broadway
Sessions-Vandervoort-Barney, 10th at Olive
[illegible] Co., 4537 Manchester
W. H. Stanley & Co., 5067 Delmar
Stapleton Hdwe., 8501 N. Broadway
Tiemann Kalmann Hardware, 2400 Hebert
Utrecht Hdwe., 7919 N. Broadway
Union Hdwe. & Merc. Co., 1428 Salisbury
United Lumber Co., 4008 Easton; 1401 S. Hanley Rd.

ST. LOUIS COUNTY
AFFTON
Affton Hdwe. & Pt. Co., 9520 Gravois
Ozark Paint Stores, 9421 Gravois
Schramm's Hdwe., 8624 Gravois
BERKELEY
A. F. Vedder Hdwe. & Lbr., Airport Rd. at Madison
BRENTWOOD
Brentwood Hdwe. & Elec. Co., 2309 Brentwood Blvd.
Mars-Enders, Inc., 1718 Brentwood Blvd.
Rent-A-Tool, 1804 Brentwood Blvd.
Schroeter Hdwe. Co., 1056 North & South Rd.
CLAYTON
Clayton Hdwe. Co., 8403 Maryland
Famous-Barr Co., 7425 Forsythe, East End Parking Lot
Human Bros. Hdwe., 30 N. Central
Scruggs-Vandervoort-Barney, 7700 Forsythe
FERGUSON
Bierman Hdwe. Co., 46 E. Florissant Rd.
Ferguson Hdwe. & Sup., 9 Church
Just Hdwe. & Supply, 441 S. Florissant Rd.
FLORISSANT
Florissant Hdwe. & Sup., 210 St. Francis St.
GLENDALE
Ozark Paint Stores, 9911 Manchester
KIRKWOOD
John P. Gilbert, 610 N. Geyer Rd.
Independent Hdwe., Inc., 943 S. Kirkwood Rd.
Roeder Hdwe. Co., 240 E. Big Bend
Rott Hdwe. Co., 207 N. Kirkwood Rd.
Schulte Hdwe. Co., 139 W. Jefferson Ave.
LEMAY
Kingston Hdwe., 2611 Telegraph Road
Mattese Hdwe. & Supply, Lemay Ferry & Butler Hill Rd.
Southern Heating Co., 820 Lemay Ferry
MAPLEWOOD
Big Bend Lumber Co., 3516 Big Bend
Empire Supply Co., 7286 Manchester
Maplewood Hdwe., 7219 Manchester
Schroeter Hdwe. Co., 1056 North & South Rd.
Ozark Paint Stores, 2710 Sutton Ave.
E. C. Scheidt Hdwe. Co., 7320 Manchester Ave.
NORMANDY
Normandy Hdwe. Co., 7524 Florissant Rd.
OVERLAND
Jehlieg Hdwe. & Sup., 2811 Woodson Rd.
Overland Hdwe., 9325 Midland
Ozark Paint Stores, 2551 Woodson Rd.
Rock Road Hdwe., 9212 St. Charles Rd.
Frank Ramstetter Hdwe., 7823 St. Charles Rock Rd.
PINE LAWN
Pine Lawn Hdwe. Co., 4231 Natural Bridge
RICHMOND HEIGHTS
Handy Hdwe. Co., 1033 Big Bend Blvd.
Riley Hdwe. & Paint, 7425 Warner
ROBERTSON
Airport Lumber Co., Highway 66 & Nat. Bridge
ROCK HILL
Arco Garden & Lawn Sup. Co., 9810 Manchester Rd.
Rock Hill Hdwe. & Paint, 9201 Manchester
ST. ANN'S
St. Ann Hdwe. Co., 10213 St. Charles Rd.
ST. JOHN'S
St. John's Hdwe., 8928 St. Charles Rock Rd.
UNIVERSITY CITY
Anth Hardware, 7734 Olive
Rothman Stores Inc., 4372 Delmar
Lloyd T. Smith Hdwe., 6462 Delmar Ave.
Westover Nursery Co., 8100 Olive St. Rd.
WEBSTER GROVES
Barry Hdwe. Inc., 29 Moody Ave.
Bates Hardware, 747 E. Big Bend Blvd.
Cochran Hdwe. Co., 20 S. Gore
Goralock Hardware, 113 W. Lockwood Ave.
Mac Hdwe. & Sup. Co., 21 W. Big Bend Blvd.
H. F. Thiemeyer Hdwe., 646 E. Big Bend Blvd.
Yorkshire Hdwe., 8073 Watson Rd.

MISSOURI
CAPE GIRARDEAU
Suedekum & Sons
CHAFFEE
Whitaker Hardware
JACKSON
C. H. Sander Sales Co.
PORTAGEVILLE
Mosby Hdwe. & Elec. Appl.
SIKESTON
A. M. Jackson Hdwe.

ILLINOIS
BELLEVILLE
John Bonger & Son, 306 W. Main St.
Home Brite Co., 400 N. Illinois St.
COLUMBIA
E. A. Weinel Hdwe.
EAST ST. LOUIS
C. Chandit & Son, 581 Mildred St.
Edgemont Hdwe. Store, 8820 State St.
Saeger-Wachtel, 135 Collinsville Ave.
GRANITE CITY
Ben Schermer Hdwe., 1920 Delmar Ave.
NEW ATHENS
[illegible] Athens Lumber Co.

Marriage Licenses.

Kenneth W. Roberts — — 4234 Lawn
Sarah V. Pratt — — — 2029 Rutger
Kenneth O. Schibler — — 3422 Gravois
Arvilla C. Bruns — — 7053 Plainview
Richard H. Tomiskoetter — 4487 Wilcox
Jeanne F. Krill — — 3828 Chippewa
Marshall L. Baker — — 4333A Swan
Jean L. Smith — — St. Louis County
Paul H. Viehland — — 1936 E. Warne
Mrs. Stella B. Dressing, 5312 N. Broadway
Teddy L. Ratliff — — — 4547 Claxton
Evelyn M. Trubey — — 3545 Lafayette
John J. Schroeder — — 5307A Easton
Mrs. Aliafaira McClung — 1533 N. Union
Donald J. Owsley — — 3717 St. Louis
Mary B. Hooten — — 2940 N. Prairie
William M. Komnsetsky, 1515 Lafayette
Mildred M. Barton — 4756A S. Compton
Alfred R. Randig — — San Francisco
Irma J. Steinhoendel — — — Clayton
John C. Bianchi — — — 5221 Wilson
Rose Marie Berra — — 2315 Macklind
Myrl W. Perkins — — — — — Lemay
Betty A. Wagschal — — 5729 Labadie
George E. Magraw — — 2811 Charlton
Mary A. Raskevics — 4747 Aldenburg
Stanley Young — — — — 5645 Cates
Edith R. Goldberg — — — 5645 Cates
Radisav Pesich — — 2855A Shenandoah
Ruth E. Mueller — — 5135 E. Jefferson
Robert E. Walsh — — 6203 Marwinette
Margaret M. Phelan — Webster Groves
Frederick E. Guetzlaff — 5345 Enright
Edith L. McClure — — 5330 Delmar
Andrew C. Fultz — — East St. Louis
Ruthie M. Jackson — — East St. Louis
Charles H. Hughes — — 2807A Elliott
Mrs. Nina M. Mays — 4759 Westminster
Albert J. Levengood — — Dayton, Tenn.
Joyce L. Cooper — — 3419 Arlington
Eugene D. Lickenbrock — 2226 College
Agnes E. Wamhoff — — 4566 Bircher
Henry C. Monroe — — 3868A Folsom
Mrs. Florence E. Stephens — Jennings
Eugene P. Sommer — — St. Libory, Ill.
Gertrude A. Daniel — — 8224 Madison
Stephen T. Herbert — — — Belleville
Dolores M. Naumann — — 3921 Utah
John Pestka — — — 3622 S. Broadway
Gertrude M. Sexton — 5225 Theodosia
Vernon A. Zoelzer — — Edwardsville
Gail M. Kuntz — — — — 823 Fontaine
Wilbur T. Bauer — — 2804 S. Compton
Harriet L. Archer — — 4954 Chippewa
Walter F. Wattier — — — Potosi, Mo.
Mrs. Virginia K. Bain, 617 S. Broadway
Joseph J. Daly — Webster Groves
Mrs. Artie J. White — — 14 Parkland
Elsie E. Hollingsworth — 4116 N. 11th
Mrs. Pansy O. Talley — — 1106 Dillon
Albert J. Provaznik — 2912 Cherokee
Ruth M. Barisch — — 3307A Humphrey
Harvey Stamps — — — — 4668 Evans
Aline Turner — — — — 3692A Finney

BIRTHS RECORDED.

Important to parents of children born in Greater St. Louis: If your names do not appear in the birth column within two weeks after the birth of your child, call the physician or midwife and insist that records be sent to the Board of Vital Statistics, Room 10, Municipal Courts Building.

BOYS

B. and R. Brooks, 1403 N. 21st.
R. and M. Brown, 1020 Armstrong.
G. and W. Davis, 3741 Aldine.
R. and V. Day, Madison.
J. and L. DeWalt, East St. Louis.
R. and L. Dickerson, 1014 Geyer.
E. and M. Epstein, 3631 Upton.
J. and L. Gardner, 3452 Hartford.
J. and B. Goodman, 937 Morrison.
R. and J. Gould, 4227 DeTonty.
R. and W. Gregory, 2344A Louisiana.
R. and D. Gronek, 2900 Harper.
L. and R. Gruenbaum, Kirkwood.
L. and A. Hampton, 3945A Elaine.
W. and F. Hampton, East St. Louis.
F. and B. Hendricks, East St. Louis.
S. and G. Herberts, 8311 Morganford.
J. and E. Herold, 5024A Mardel.
R. and J. Herr, 7724A Gravois.
W. and E. Hill, 2325A Carr.
A. and W. Johnson, 5335 Ridge.
W. and F. Johnson Jr., 4902 Lotus.
W. and M. Johnson, East St. Louis.
W. and C. Johnson, 3832 Chippewa.
W. and E. Jones, 5216 Page.
B. and M. Kersey Jr., East St. Louis.
J. and C. Lotts, 712 S. 18th.
W. and W. Macon, Greenville, Ill.
H. and D. Marheineke, 4529 Aubert.
R. and V. Mason, 3667 Koeln.
R. and M. McNeese, East St. Louis.
W. and A. McPherson, 3124 N. Taylor.
N. and J. Merritt, 5960 Brown.
G. and V. Meyer, 49 S. Dellwood.
W. and O. Paulette, Lovejoy, Ill.
J. and A. Pell, 18 Brighton.
J. and M. Poldan, 3520A Oregon.
R. and M. Riemann, Trenton, Ill.
R. and R. Schneider, 4379 Holly Hills.
L. and F. Shanika Jr., 4939 Allcott.
C. and R. Smith, 711 Suburban.
L. and M. Smith, 4700 Kensington.
V. and B. Stogsdill, 2011 North Market.
R. and M. Sutton, 5048 Devonshire.
R. and M. Taylor, 740 Euclid.
O. and L. Thomas Sr., 3664 Washington
C. and R. Thompson, 1713 Donna.
C. and K. Thone, 4901 Hummelsheim.
E. and R. Vaughn, East St. Louis.
W. and V. Walls, 3019 Page.
W. and L. Wells, 1900 Papin.
L. and M. Wiesehan, 5928 West Park.
M. and M. Woodard (twins), E. St. Louis.

GIRLS

R. and E. Allen, 2000 Belleview.
M. and M. Canada, Madison.
G. and M. Carothers Jr., East St. Louis.
R. and D. Cool, 3505A N. Florissant.
M. and P. Cory, 4858A Oldenburg.
R. and A. Crossley, 2826½ Easton.
G. and C. Daniel, 2933 Dickson.
E. and D. Deege, 5055 Ridge.
J. and J. DeKowperlandth, 4349 Enright.
J. and M. Felio, 7905 Labelle.
H. and W. Gertz, 7250 Arsenal.
H. and D. Gonser, 2112 Oregon.
C. and L. Gossett, 774 Glenway.
L. and J. Greer, 1519 Papin.
T. and E. Hampton, 863 McKnight.
D. and D. Hartbauer, 4343 Prairie.
H. and A. Hellman, 6725A Crest.
A. and I. Jackson, East St. Louis.
C. and M. Jarman, 237 Longview.
C. and K. Jones, East St. Louis.
J. and E. Kleinschmidt, 2311 Annalee.
V. and E. Klyasheff, Granite City.
W. and E. Leonard, 4539 E. Essex.
M. and A. Lester Jr., 2925 Wyoming.
O. and K. Lewis, 314 Waller.
W. and M. Mangan, 11819 Riverview.
F. and D. Marcano, East St. Louis.
V. and A. McCoy, 9866 Gravois.
B. and J. Naylor, East St. Louis.
F. and V. Novak, 4030A Lafayette.
J. and G. O'Hara, 1832A Wagner.
K. and A. Ploch, 3913 Folsom.
E. and A. Reed, 1735 Sublette.
L. and H. Rens, 4230 Dewey.
B. and B. Russell, Bridgeton, Mo.
A. and I. Schrepfer, 7617 Canton.
B. and V. Sexton, 3829 Westminster.
M. and M. Smith, 5110 Enright.
J. and V. Smith, 6447 Derby.
R. and C. Snyder, 3951 Prather.
E. and M. Sniess, 1242 O'Day.
G. and E. Straub, 5502 S. Kingshighway.
L. and K. Tarleton, 3282 January.
J. and E. Van Winkle, 1930A Senate.
J. and M. Walker, 2426 S. 3rd.
F. and V. Whaley, 620A Holly Hills.
H. and N. White, 2651 Eads.
W. and E. Wilder, 358 S. Grant rd.
G. and R. Williams, 3023 Bailey.

BURIAL PERMITS

Rose Rudo, 60, Overland.
Chas. Wm. Razor, 66, 5800 Arsenal.
Lucious Thomas, 63, 1325 S. Eighth.
Baroness A. Eakins, 57, 4597 Evans.
William Perry, 41, East St. Louis.
Thomas P. Hanratty, 67, 5960 Park Lane
James J. Campbell, 25, 5727 Vivian.
Emma Jane Bradley, 78, 2119 Cole.
Edward Cox, 58, 917 N. Twenty-first.
Willard J. Kampschroeder, 9, 4846 Anderson.
Claud Pleasant, 67, 2625A Baldwin.
William D. Weeks, 12, Wood River.
Thomas Zweifel, 77, 3428 Itaska.
John Stevenson, 56, 4234 West Belle.
Alice Harris, 60, 2912 Lawton.
John J. Harca, 66, 6618 McCune.
John C. Frickenschmidt, 68, 3008 Wyoming.
Earl Tennell, 36, 2811 Thomas.
Dale Crigler, 43, 3118 Clark.
John Cebular, 77, 3400 S. Grand.
Louis J. Schuman, 73, 2951 Dunnica.
William A. Chard, 74, 4434 Neosho.
Grusse, Esth r (Whitley) 43, Columbia, Ill.
Nick Tsiis, 77, 3708 Nebraska.
Marie Schmidt, 67, Wellston.
William John Crabb, 80, Osanam Shelter.
Sophia M. Vetta, 68, Springfield, Ill.
Bess Bussey, 56, 4585 Chouteau.
Mary Alice Bossler, 80, 2167 Cryer.
James Monroe Ellis, 33, 4530 Aldine.

Be Wise—Buy Now!
FRIGIDAIRE AIR CONDITIONERS
$229.95 and Inc.
FRIGID 3232 Olive JE. 7575

ADVERTISEMENT

Helps You Overcome
DENTAL PLATES
Looseness and Worry

No longer be annoyed or feel ill-at-ease because of loose, wobbly false teeth. FASTEETH, an improved alkaline (non-acid) powder, sprinkled on your plates holds them firmer so they feel more comfortable. Soothing and cooling to gums made sore by excessive acid mouth. Avoid embarrassment caused by loose plates. Get FASTEETH today at any drug store.

Read:
DREW PEARSON'S COLUMN
In the Daily
POST-DISPATCH

SUMMER SUIT SALE
$35.00 Quality
Choice tropic, worsted, and nylon blend fabrics. Sizes 34 to 46.
WEIL $20 Two for $39.00

A LIVING TRUST will give you a skilled financial secretary plus an economical substitute for your will.
ST. LOUIS UNION TRUST CO.

VACATION ENJOYMENT begins on the EAGLES

When vacationlands lure you, let Mo-Pac's famed EAGLES lull you . . . en route. You'll arrive relaxed and ready for play. You'll be surprised to learn how little your comfortable accommodations will cost.

Mealtime Magic on the move

For a savory snack or a delicious dinner . . . Enjoy Mo-PAC's famed "24-hr Platter" Diner Service. Specially selected fresh fruits, vegetables, and meats . . . prepared to your order by expert chefs, served by courteous waiters . . . with a side order of scenic surprises!

The TEXAS EAGLES . . . swift, through service to the principal cities of Texas. De luxe reclining seat coaches, all-room sleeping cars. Planetarium-dome coaches to Dallas, Fort Worth, Austin and San Antonio.

The COLORADO EAGLE . . . through coach and all-room sleeping cars to Pueblo, Colorado Springs, Denver, Planetarium-dome coach.

The MISSOURI RIVER EAGLE . . . fast, daylight coach and parlor car service to Kansas City, Omaha and Lincoln. Planetarium-dome coach to Omaha.

Tickets—Reservations—Information
CITY TICKET OFFICE
318 No. Broadway
Phone MAin 1000

MISSOURI PACIFIC LINES
Route of the EAGLES

Here's how you can take part in
Packard Invitation Month
MAY 9th TO JUNE 9th

1 Visit your Packard dealer *now*—during Packard Invitation Month.
2 See the new Packards and *Packard* CLIPPERS.
3 Tell us, in 25 words or less, how Packard or Clipper advertising should describe the feature you like best.
4 Write your suggestion on the official participation form which your Packard dealer will provide.
5 Mail your official participation form before midnight, June 9th.

25 BIG AWARDS
12 new Packards
12 new Packard Clippers
GRAND AWARD
Beautiful Packard Caribbean
America's Smartest Sports Car

See Your Nearest Packard Dealer

WANT THINGS? WATCH THE WANT ADS!

MATCH THIS WHISKEY VALUE—IF YOU CAN!

ECHO SPRING KENTUCKY BOURBON

gives you quality, age and value unsurpassed by any leading whiskey

NOW 6 YEARS OLD

ECHO SPRING
ECHO SPRING
KENTUCKY BOURBON

at no increase in price

FULL 90 PROOF

ECHO SPRING DISTILLING COMPANY, LOUISVILLE, KENTUCKY

THE EVERYDAY MAGAZINE

Reg. U. S. Pat. Off. — Published Every Day — Wednesdays and Sundays

PART THREE — ST. LOUIS, FRIDAY, MAY 29, 1953 — PAGES 1—8C

Backbone of Empire

A Cockney Charlady Tells Her Life Story

By Hal Boyle

LONDON, May 29 (AP).

BRITAIN'S royal family is the living symbol of its global empire. But it is people like Mrs. Lucy Mary Tanner who keep that empire going with their sweat, sons, and quiet lifelong courage.

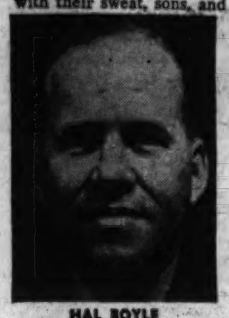

HAL BOYLE

Mrs. Tanner is one of those indomitable Cockney charladies that impress most London visitors. She is a subdued but cheerful woman of 55 with dark eyes and graying hair, and she is still slender as a girl although she has had 10 children.

Besides doing all her own housework, she still does six hours outside work each day—three spent in cleaning offices, and three sweeping and tending a flat next door and the flat in which I am staying.

This brings her $11.20 a week—before taxes — and it goes into the family budget.

★ ★ ★

THERE IS A WISTFUL quality about Mrs. Tanner's face, the look all living things wear that bear the yoke of sacrifice and hardship over many years. One morning I asked her to tell me the story of her life, and she laughed and said, "Oh, it would fill a book."

But she sat down, and over a cup of tea she told me this:

"I came of a large family and went to work at 14, and I have been working ever since. I married at 17, and have lived 38 years in the same rented house.

"I have eight boys and one girl alive, and I lost another girl young. Most of my life I worked in a laundry ironing. When you've got a big family, you must try one way and then another. But my husband and I all share the same purse.

★ ★ ★

"I FEEL VERY LUCKY, considering I had six boys in the war. Three went to the Middle East, one to Germany, one to Normandy. And one in the Navy—he was in that battle that sunk the Scharnhorst.

"Not one was wounded. My last two sons served after the war, and they are now back at home. Sometimes I iron 15 shirts for them. They wear a shirt every other day—not that it is necessary, but they know mother will always do for them.

"For five years during the war I worked in the gas works as a stoker, a bricklayer's helper, and as a yard laborer. It was very, very heavy work.

★ ★ ★

"A BOMB LANDED in our back yard. The house was so badly damaged they wouldn't even take rent from us for eight months—no windows, no roof. We lived in the basement.

"I used to sit in the shelter at night and wonder if we would ever all be together again. I don't think I could go through all that time again. No, I couldn't. As you get older there are some things you cannot do.

"When I left the gas works—I had got along well there—they gave me a tribute. They said that if any of my sons after the war wanted employment they would give it to them. And now I have five sons at the gas works, all in good jobs.

★ ★ ★

MY HUSBAND IS a postman, 33 years in service. But he loses a lot of time through illness. He was gassed in the first war.

"He works at night, and sleeps in the day. He gets up at 9 o'clock, and I try to get in bed by 10, because my day starts at 4 o'clock in the morning.

"Weekends are the only time you have pleasure. On Saturday night I go out with the boys and have a drink. But I do it in turn as there are 11 of us.

"We're a happy family. We all seem to agree, and I think that's a good thing, isn't it?

★ ★ ★

"THE WAR SEEMS to have altered things in this country. Conditions are better. Babies look better, and mothers take more trouble with them than they used to. They're tidier.

"We seem to be getting plenty of everything. I really think in three years' time people in this country will be better off than they have ever been.

"No, I'm not going to the coronation. I'll watch it on television. We have our own set. My husband, my two boys at home and I each pitch in four shillings a week to pay for it.

"I've seen two coronations, but there never was the feeling at those that there is at this one. They're all doing something about it.

"I think she's loved by everybody—the Queen. She must be. Royalty is something we've always had—and looked to. But people of our class don't see a lot of royalty, although they do visit us occasionally. Of course, we could see more of royalty if we went to Buckingham Palace and stood outside.

"But I like the royalty, and I think everybody else does."

Mrs. Tanner put down her cup of tea, her story over, and set about cleaning the flat.

Try and Stop Me

By Bennett Cerf

A TELEVISION studio worker told Jack Paar, "My wife falls for every commercial. Before retiring each night she uses four face creams, two chin creams, and even an elbow cream." "I'll bet she's beautiful," mused Paar, "but tell me: How does she keep from slipping out of bed?"

★ ★ ★

A WOMAN won a divorce on rather unusual, if adequate, grounds. She testified her husband "was always trying to tattoo me so he could open a freak show."

ADVERTISEMENT

For 3 generations

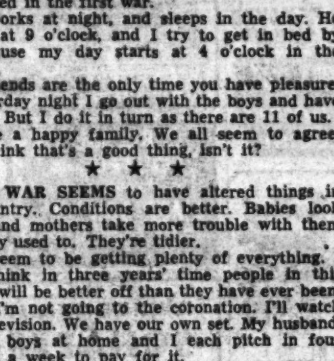

Your assurance of Premium Quality Beer

Falstaff Brewing Corp., St. Louis, Mo., Omaha, Nebr., New Orleans, La., San Jose, Calif.

Plane Fuel Tank Hits Home

Crumpled metal in foreground is auxiliary aircraft fuel tank which plunged through the Stanley V. Brewster home in Seattle yesterday after falling from an unidentified jet plane. The tank, loaded with fuel, ripped through the kitchen and into the basement. There were no injuries as members of the Brewster family were absent at the time. —Associated Press Wirephoto.

ANNAPOLIS COLOR GIRL

Margaret Johnson, 19-year-old blonde of Bethesda, Md., has been chosen the 1953 color girl of the United States Naval Academy to reign over commencement week ceremonies at Annapolis. Lt. William F. LaLonde of Clayton, N.Y., named her after the company he commands won the year-long brigade competition. Miss Johnson met Lt. LaLonde on a blind date last year and they plan to be married next spring. —Associated Press Wirephoto.

HEAD CAUGHT IN TURNSTILE

Mrs. Betty Weisinger thanks Patrolman Leonard Micharlsen of the New York police emergency squad for freeing her from a subway exit gate in which she was trapped yesterday. En route to her first day of work for a television concern, Mrs. Weisinger, of Grapeland, Tex., became entangled in the complexities of life in a big city and mistook a subway exit gate for the entrance. In the ensuing struggle, Mrs. Weisinger somehow got her head caught between the spokes and was unable to free herself. —Associated Press Wirephoto.

OLD FLAT REHABILITATED

Mayor Raymond R. Tucker and group of civic leaders on inspection trip yesterday to remodeled flat at 1115-17 Benton street. In inspection group are the Rev. Charles C. Wilson (kneeling) of Grace Hill House and (from left) John J. O'Toole, director of the St. Louis Housing Authority; Mayor Tucker, former Mayor Aloys P. Kaufmann, the Rt. Rev. William Scarlett, retired bishop of the Episcopal Church, and Lincoln Hockaday, former president of the Citizens' Council. —By a Post-Dispatch Staff Photographer.

GETTING SET FOR CORONATION

Carrying their gold-decorated pikes, members of the Queen's Bodyguard of the Honorable Corps of Gentlemen at Arms hurry through the rain after attending a coronation rehearsal at Westminster Abbey Wednesday. Today, principal figures in the ceremony went through a full-scale rehearsal in the abbey, ironing out final details in the elaborate ritual to be followed as Queen Elizabeth is crowned next Tuesday. The Duchess of Norfolk acted as the Queen's stand-in. —Associated Press Wirephoto.

SEEKS TO ENLIST TO STAY WITH PALS

Philip Sweeney (third from left), 19 years old, applying for enlistment at the Army Induction Center, 915 Pine street, today in the hope of being allowed to stick with his six 20-year-old friends, each of whom had received a draft board induction notice. In group (from left) are: Charles Stock, 3986 Walsh street; Anthony Weber, 3986 Neosho street; Sweeney, 6169 Alaska avenue; Arthur Billingsley, 5917 Leona avenue; Richard Hermann, 4656 Leona; Donald Hempe, 3992 Neosho; Robert Hormberg, 4164 Schiller place, and Sgt. First Class Brice M. Bell. —By a Post-Dispatch Staff Photographer.

TRUCK DAMAGES FRUIT STAND

Watermelon preserves are in prospect as Lee Akers of Kennett, Mo., checks over the shambles left when a truck plunged into a fruit stand at 1411 North Sixth street today. About 300 melons, owned by Akers, were damaged when the truck rolled down an incline after its parking brakes, failed. —By a Post-Dispatch Staff Photographer.

NURSES' AIDS GET CAPS

Mrs. G. Chadbourne Taylor (dark uniform) presenting certificate to Mrs. Mollie Kornblum, 7272 Forsyth boulevard, University City, in ceremony at St. Luke's Hospital last night in which 14 Red Cross Nurses' aids received their caps. The 14 workers who received their caps made up the fourth class of volunteers who have been given 80 hours of training at the hospital under the program sponsored by the St. Louis chapter of the American Red Cross. —By a Post-Dispatch Staff Photographer.

On Broadway

By Walter Winchell

MAN ABOUT BROADWAY: The noisiest hassle stars Edith Adams (the darling of "Wonderful Town") and the producers. Over a mere $50 raise . . . The real-life stitcheeayahin on the "Sadie Thompson" Set (in Hawaii) stars J. Ferrer, Aldo Ray and the visiting Dick Haymes. All dueling over Princess Rita . . . Martha Wright (the Pops & Semi-Classical Star) may try the Met next year when "Se. Pac." shutters. She clicked at the St. Louis Municipal Opry a few seasons ago . . . Lili St. Cyr and Groom have given it a dignified finale . . . The Sylvana Mangano-Ponti di Laureptis bliss isn't. He produces her films. She's in love mit anudda . . . Johnnie Ray's film debut will co-star him with Eth, the Merm, in 20th's Cinemascope - Technicolor, "No Business Like Ete" . . . Dodgers' hurler Billy Loes is doing his best pitching at actress Geraldine Page. . .

MARTHA WRIGHT . . . MAY TRY THE MET.

We returned to see "Can-Can" with a regular audience (after seeing it with a benefit crowd) and the laughs were more abundant. Why are benefit-goers so stiff?

★ ★ ★

RCA-VICTOR IS SHUFFLING top execs. Many are being moved upstairs . . . Kay Starr is hiding at a health farm for a month. A sudden attack of over-dupois. . . . Many of the U. S. reporters, who'll be in Westminster Abbey for the Coronation, are goona be oof'ly riled. They'll be looking straight into a blank wall . . . If milady is rilly innarested, she kin get a solid-gold mascara brush for a mere $23.50 at a Madison Avenue jooler's. . . . Hotels in the Murray Hill sector are losing customers in bunches. ' Riveters (on new bldgs) start in the middle-of-the-night at 8 a.m.

★ ★ ★

PATTI PAGE HAS a platter (due any day) of "Lonely Wine"—still our pet torchant. Several stars have made it since we hugged Bill Darnell's and Bill Snyder's. . . Richard Hayman (he skyrocketed to renown with his Mercury disc of "Ruby") opens at the Para June 3 . . . Top feud in the music trade is between Ralph Marterie and Ray Anthony, the band chiefs. Both claim the right to "The Downbeat Band" tag. (Such a Nothing!) . . . Washington wags hear U. S. Secret Service Agents (guarding the Prez) hafta go back to school. To learn how to kick a ball out of the rough.

★ ★ ★

THE NEW BUILDING at 326 West Forty-eighth (dream of many an Irishman for generations) counts among its charter members (and first donors) a State Senator of Italian descent and a famed Jewish writer . . . It is The American Irish Feis Institute . . . Feis is an old, Gaelic pagan word meaning "festival" . . . Hollywood is bidding for science fiction yarns from breezy Galaxy mag. . . . We missed her at the Latin Q. but the gang reports that Dagmar's song-and-hoofing was Very Pro. . . . The Riviera show starring Marge and Gower Champion and Vic Damone is a hot ticket . . . George White's frisky frolic (at the Versailles) runs an hour and 15 mins. Little long for those who want to get in a mambo or two, George.

Children's Shoes

By Glen R. Shepherd, M.D.

GOOD shoe fit is a must for foot health. Poorly fitting shoes not only are uncomfortable and wear out more quickly—they can deform the foot.

Children first need shoes when they move around outside the play pen. They need them to protect feet against pins and needles, rough surfaces, thorns and pebbles, the hard pavement, and the weather.

Infants do better with high shoes and older children with low shoes. An infant can't kick off high shoes as easily as he can low ones. Also, it is hard to find the proper sizes in low shoes for an infant learning to stand and walk.

★ ★ ★

AFTER THE CHILD is used to shoes, low shoes are more comfortable. They are cooler and drier. They protect the foot just as much, even when the feet are weak. The thin extension of leather up around the ankle in high shoes can't prevent weak feet from flattening. All it can do is hide the deformity in a weak foot.

Higher priced shoes are available in a greater range of sizes, lengths, widths and shapes. This means better fit. The only way to get the proper shoe for your child is to have him personally fitted by an experienced salesman. He must know his stock.

Different lasts or shapes of shoes may best fit the child with different widths. For instance, a 6C in one last may best fit the child, while a 6B may be needed in another last. Thus, children's shoes cannot be bought by size alone.

Nor should shoes be fitted a little large with the idea that the child will grow into them. This simply is not fitting the child's feet correctly.

A fluoroscope is not necessary for good fitting. Shoe fluoroscopy is not safe for general use. A competent shoe salesman does not need a fluoroscope in order to fit shoes properly.

★ ★ ★

HAND-ME-DOWN SHOES from older children to younger isn't a good idea, if you can in any way afford new shoes for each child. Usually the feet of brothers or sisters are enough different to require individual fitting.

Achieving a good shoe fit for your child requires time. That means that shoe shopping ought to be done when business is not rushing in the shoe store. And once you find a good shoe fitter, you ought to stick with him.

Sneakers or tennis shoes should not replace shoes. They should not be worn all the time. They are perfectly all right for athletic activities in the gym or on the tennis court. They are all right for athletics if the canvas is porous enough to allow evaporation of moisture, if the rubber sole of the sneaker is thick enough to serve as a shock absorber protecting the heel and sole of the foot, and if the sneaker toes aren't so pointed that they cause pressure on the child's toes.

Two pairs of shoes are a good idea, though not absolutely necessary. If worn on alternate days, the shoes will dry out more completely.

Social Problems

By Emily Post

A YOUNG woman tells me: "I am allergic to flowers, and therefore never wear them. At a party given in my honor the other day, the hostess presented me with a corsage. I thanked her very enthusiastically, but did not wear it. Instead, I put it at my place at the table. After the party, a friend of mine told me that I committed a very serious breach of etiquette by not wearing the flowers and that my hostess's feelings should have been considered above my own discomfort. I would appreciate hearing from you about this."

"Rose-cold" is a well-known allergy and probably there are allergies to other flowers. In which case, the only thing you can do is to say frankly that you are broken-hearted not to be able to wear the beautiful flowers but that you are allergic to them. A hostess would naturally be disappointed, but her feelings could not be hurt, as they undoubtedly would be, if no explanation were given.

A Blueprint For Enriching Your Marriage

By Dr. Paul Popenoe

JUDGING solely by my correspondence, it would appear that there are only two kinds of husbands in the world: those who go out too much and those who don't go out enough.

Innumerable wives complain that their husbands want to sit around the house every night, reading or enjoying the radio or TV. Innumerable others complain that their husbands stay away from home too much.

★ ★ ★

Mrs. McQ. is in the latter group. "We have been married six years," she explains, "and in the past my husband has stayed at home evenings, or sometimes we have gone out together. During the past six months he has taken to going out once or twice a week, but leaving me behind. This doesn't seem fair to me, Dr. Popenoe. Doesn't a husband think that a wife likes to go out, too? When I complain, he tells me to go anywhere I like. So far as I know he doesn't go to places where he oughtn't to be—he has joined a bowling team and a Toastmasters' Club; but it seems to me he should spend most of the time with his own wife."

Most of the time with his wife—yes, I agree, Mrs. McQ. But not all the time. He'll be a better husband if he goes out with other men occasionally; and you'd be a better wife if you had a few outside interests of your own. Maybe you can join a Toastmistresses' Club; and if you don't want to bowl you might enjoy a great many other things.

★ ★ ★

LET'S GET this straight: many wives should not only approve, but definitely encourage, reasonable outside interests of their husbands. The man who has no friends, associates, and hobbies with his own sex is becoming too much domesticated. Any wife who has common sense wants to think that her husband is "A Real Man." If he is going to be a real man he needs to get out and take a fair part in the world of men.

Similarly, the wife needs to enter into a fair share of activities of the feminine world outside her home. Then husband and wife can plan to have at least an equal amount of time to go places and do things togther.

★ ★ ★

ADMIRATION is one of the ingredients of love, and each should admire the other more for such activities. No home will be injured by such outside activities if these activities are of a wholesome and constructive character and—this is the important point—if both partners make sure that separate activities are balanced by activities together.

Plan your life with that blueprint, Mrs. McQ. You and your husband will enrich your lives and, at the same time, enrich your marriage. But make sure—first, last and all the time—that you don't go anywhere alone any oftener than you go somewhere together!

How It Started

By Jean Newton

"Where ignorance is bliss, 'tis folly to be wise."

"NEVER did soldiers set out for a war in better spirits," the English author, E. J. Hardy, wrote in 1900, about British service men marching to band music to embark for Africa and the Boer War. "They afforded a pathetic illustration of the proverb, 'Where ignorance is bliss, 'tis folly to be wise'." and at that time the proverbial saying had been over a century and a half on the record of English speech.

A poet is credited with its authorship. It is in Thomas Gray's 'Ode on a Distant Prospect of Eton College," dating from 1742, that we find these concluding lines:

"Where ignorance is bliss,
'Tis folly to be wise."

They survive in the shortened "Where ignorance is bliss . . ." as the saying is heard every day in American conversation, and as our correspondent sent it in. American economy of speech here leaves the conclusion to the imagination.

Cotton Satin

Cotton satin is an impressive material for summer slack suits. A checked design is used for matching slacks and tailored shirt. Gold and black are favored among color schemes. One shirt has long sleeves with French cuffs and is cut with a yoke having bloused fullness below it.

Your Food Problems

Treat for Holiday

By Edith M. Barber

JUST TO LOOK AT A LUSCIOUS FRUIT SALAD ON A WARM DAY HAS A COOLING EFFECT. IT TASTES EVERY BIT AS GOOD AS IT LOOKS, TOO.

PLANS for Memorial day will, of course, depend upon the weather and also upon whether you have the fortitude to wrestle with the holiday traffic.

Perhaps you will prefer to picnic at home in the back yard, on the porch, or on the terrace, or even in the dining room. If the weather is warm—that law of averages ought to give us a break once in a while—everyone will enjoy a refreshing salad meal.

★ ★ ★

OF COURSE, there will be accessories to satisfy even hearty appetites. The huge salad bowl filled with crisp greens and a combinatoin of most of the fruits in the market will be the star of the show.

Slices of cantaloupe, avocado and watermelon, which has been unusually reasonable in price this season, grapefruit or orange sections and sweet cherries are all available.

There may be a choice of dressings, if you like. A plain French dressing or one that has been mixed with Roquefort or bleu cheese, and a thicker dressing such as mayonnaise mixed with sour cream, are suggested.

★ ★ ★

WITH THE SALAD, there should be sliced cold meat, one mild and one highly flavored cheese, hot rolls or heated French bread. There may be a choice of hot or iced coffee or tea.

Roquefort Cheese Dressing.

Prepare well-seasoned French dressing, using one-half cup salad oil, two tablespoons tarragon vinegar and seasoning to taste. Crumble one-fourth cup Roquefort or bleu cheese and stir in two tablespoons of the dressing. Blend well and add remaining dressing.

Golden Nesselrode Pie.

Four egg yolks, slightly beaten; one envelop unflavored gelatin; ¼ cup cold milk; four egg whites, stiffly beaten; one cup sugar; ½ teaspoon salt; one cup scalded milk; ½ cup cream; one teaspoon rum flavoring; one tablespoon finely chopped maraschino cherries; baked pie shell (nine-inch); shaved sweet chocolate.

Soak gelatin in cold milk. Mix egg yolks, one-half cup of sugar, salt and stir in scalded milk. Stir over hot water until mixture thickens slightly. Remove from heat, add soaked gelatin and stir until dissolved. Add cream and flavoring and chill until sirupy. Fold in beaten egg whites and cherries. Pour into pie shell and chill until firm. Garnish with shaved sweet chocolate before serving. Yield: one nine-inch pie.

Let's Explore Your Mind

By Dr. Albert E. Wiggam

Answer to Question 1.

NO. There are 982,971 bachelors to 646,681 spinsters in California. There are 697,427 widowed and divorced women to 296,097 widowed and divorced men. So, it's a happy husband hunting ground for never-married women of all ages. These are a dozen other states in much the same situation listed in our booklet, "How To Pick a Mate." Sent at cost, 15 cents (coin only) plus self-addressed, stamped envelope. It also lists the best states in which men can find wives.

Answer to Question 2.

Yes. Learning to converse is one of the most important things in life. Children should practice with parents at home and they should be taught to converse in school. Such ability would add almost as much to their efforts to success in life as anything else taught in school.

Answer to Question 3.

Slightly more. It usually takes brains to get into the higher income brackets. Over 300 researches show that brains and moral character tend slightly to go together. There is no evidence that millionaires are more honest than teachers, college professors, doctors, lawyers, accountants and professional people in general, but with many exceptions, as IQs go up, honesty tends to go up with them.

They'll Do It Every Time

By Jimmy Hatlo

Take Your Bad Breaks Standing Up

By Elsie Robinson

HE's always complaining about his luck. To hear him tell about it, he has always had tough breaks ever since he was a kid. His folks never understood him. Always tried to shove him around. Blamed him for everything that went wrong without giving him a chance to explain his side of the question.

Later on, when he was in high school, his dad wouldn't let him use the family car even though he was a slick driver. So he ran away. Never did finish his education.

Now, 10 years later, he has known one hard knock after another. Dirty, poorly paid jobs. Mean bosses. A silly wife. Gossipy neighbors.

"Enough," says he, "to drive a fellow to drink." So he orders another highball.

Yes, this is a real gripe from a real person. And there are millions like him, both male and female, in every state of the Union. Always complaining about dirty deals, everlastingly muttering about their bad luck. And never once suspecting that they themselves are the source of their luck, good or bad, and responsible for the consequences.

Such people think they are exceptions. But they aren't. Everyone is misunderstood and shoved around. Everyone gets bad breaks, sooner or later. Such hardships are as much a part of life as the air we breathe. We can't escape them. But we can choose how we will take them. We can take them whining and lying down, or we can take them standing up, grinning and fighting. Our luck is made inside ourselves by our own spunk and cheerfulness.

Fix It Yourself

By Hubbard Cobb

ONE of the things that might happen if you insist on cleaning a linoleum floor by flooding it with water is that the linoleum comes loose at the center and bulges up. In any case you have work to do.

First you should allow enough time for the flooring under the linoleum to become thoroughly dry. After this if the material has become loose at a seam, work linoleum cement under the loose portion with a knife blade and be sure that the entire area is coated. Now press the linoleum back into

place and then place some heavy objects on it to hold it down until the linoleum cement is dry.

If the linoleum has bulged up at the center or far away from a seam, the job of re-cementing is somewhat more complicated. What you have to do first is to make an opening in the bulge by cutting the linoleum with a sharp knife. After this you must get the cement in under the loose portion by working it in through the slit you have made. This can get sort of tricky and you have to take it easy or else you might tear the linoleum.

Once the underside of the loose material has been coated with cement, force the covering back into place. Wipe off any of the cement that oozes out through the slit and again use heavy objects to keep the material down until the cement is hard.

After-Dinner Coffee

Any after-dinner coffee fanciers in your house? Surprise them with extra-strong black coffee served in small cups with twists of lemon peel.

My Day

Japanese March of Dimes

By Eleanor Roosevelt

TOKYO.

AT 3 Monday afternoon I attended a meeting of the Tokyo Women's Club and had the pleasure of meeting a good many women from the foreign missions in Tokyo as well as some Japanese women.

Mrs. Roosevelt

On returning to the hotel I was visited by Dr. Kawai, a young woman who has great hopes of starting a March of Dimes for polio patients in this country. Later two young women, Tane and Haru Matsukata, came in. They are running a small school where children of eight nations come to learn English. They would like to have this a real international school and it seems to be growing very rapidly so they may have some success.

★ ★ ★

I ENDED the day with two recordings on the American network for this area and at 7 p.m. we had an early supper and then another discussion on Japanese ideas and beliefs.

Our discussion centered about the attitude of young people toward their elders and the attitude of the elders toward the young people. There is more than the usual criticism between the two groups and at the present time it is increased by the fact that the children feel their elders told them Japan could not lose the war. Then, Japan was defeated. The Emperor was a man, not a god, and the young people became cynical and disillusioned.

We touched on other things, the age-old question of prostitution which in the Far East is a serious question with an army of occupation and the economic condition which creates such low standards of living for so many people. Just to eat is a major consideration.

★ ★ ★

WE TOUCHED also on the question which we in the United States should be fairly familiar with—"can you fight Communism without using some authoritarian or totalitarian measures; is it possible to preserve democratic ideals and suppress Communism in any country?"

Someone should ask Senator McCarthy about these questions.

His goings-on are being carefully watched over here and the young people particularly are asking a number of questions about him. So even here one has to think about the Senator, much though one would like to leave him at home.

★ ★ ★

ON TUESDAY MORNING I started bright and early at 8:45 to visit a silk factory about three quarters of an hour's drive outside of Tokyo. This is one of the big and excellent silk factories. They have growers of the silkworms on farms in various parts of the country and control the process from beginning to end.

Two-thirds of the factory workers are women and one-third men. They live in dormitories at the factory and eat there. They pay for this about one-third of their monthly salary which means that they only provide clothes for themselves and are able to send a considerable amount home.

Nylon has made a great difference in the silk industry, plus mechanization. The net result is that some 50,000 workers have been put out of work and even more may go since silk hosiery is no longer desired by the women.

It is always curious to find how the habits of one part of the world affect the economic situation of the people in other parts of the world.

Designing Woman

Solved With Slipcovers

By Elizabeth Hillyer

IF YOU plan them that way, slipcovers solve many problems at once.

Of course, they make old furniture look new and hide away worn places in old upholstered fabrics.

But they're also color scheme changers — and even furniture size changers—as well as coveruppers.

Has the room's color scheme changed since the chair was new? Make it match the shade that most needs repeating, or make a new cover in the same fabric as the new draperies to repeat a room brightening pattern.

Does the chair look too big as it is now? Choose the new slipcover fabric in the wall color and it will fade into the wall to look smaller.

Does the chair seem to small? Cover it with a dark color if it is

to be placed against a light wall, or with a light color if it is to be placed against a dark wall and the chair will stand out and look larger.

FREE CONSULTATION
HAIR MOLES WARTS REMOVED PERMANENTLY—NEW 1953 SCIENTIFIC METHODS
SUITE 701, Continental Bldg. Grand & Olive LIJ. 0098
Martha M. Becker ELECTROLOGIST

Phelan's Tuf-Flo INTERIOR FLOOR ENAMEL
Extra Tough—Won't scuff
...FOR INTERIOR OR EXTERIOR
$1.79 qt. Most Colors
Refer to Your Classified Phone Directory under "Paint - Retail," (or Phone LOckhart 4800) for Your Nearest Phelan Dealer.

IGA FOOD STORES HALVED APRICOTS CONSUMER APPROVED AT YOUR IGA FOOD STORES

TERMITES Call TERMINIX Mission 1811 BRUCE TERMINIX, INC. 4227 Walsh Bd. (1 Block North of Chippewa)

RENT OR BUY PHILCO TELEVISION 50¢ PER DAY Rental May Be Applied to Purchase LAZAR & SONS 2204-06 S. BROADWAY GR. 7150 OPEN NIGHTS

A cause of TOILET BOWL ODORS disappears when you use Sani-Flush Leaves bathroom atmosphere refreshed. Cleans thoroughly. Disinfects. Follow directions on the can.

CIVIL SERVICE And Private Industry
Pay Accountants up to $100 to $200 each week. Men, women, all races, 17 to 55 years. Investigate your possibilities for a high pay permanent accounting position. Training will not interfere with your present job. No experience or special education necessary to start training. Write or phone: Ask for Free Booklet No. 1. John Adams Extension School 6877 Delmar Phone DE. 1935

3-ROOM OUTFIT $189 TERMS AMERICAN FURNITURE CO. OPEN NITES 708 FRANKLIN 3301 MERAMEC

IMMEDIATE INSTALLATION SCHAEFER Kitchen Ventilating Fan
COMPLETELY INSTALLED $59.95
For frame houses, 9-inch brick walls or 13-inch brick walls. Can also be equipped for extending through pantry spaces. Moves 600 cubic feet of air per minute. May be purchased less installation.
HAMPTON ELECTRIC 3303 S. KINGSHIGHWAY PLanders 6540 Open Nites

Aluminum
Beautifully styled and distinctively grafted
FREE ESTIMATES
ZEPHYR AWNING CO. 9410 Manchester RE. 5957

OVERNIGHT TO TEXAS
DAILY ON THE FAMOUS TEXAS SPECIAL
Lv. St. Louis (CST)..... 5:30 pm
Lv. Tower Grove..... 5:40 pm
Lv. Webster Groves..... *5:51 pm
Ar. Highland Park..... 7:16 am
Ar. Dallas..... 7:30 am
Ar. Fort Worth..... 7:35 am
Ar. Waco..... 9:40 am
Ar. Austin..... 12:01 pm
Ar. San Antonio..... 1:55 pm
*Stops for revenue passengers to Oklahoma and Texas.
Enjoy a full night's sleep Arrive refreshed
MKT KATY
PHONE: MAin 3650
NATURAL ROUTE SOUTHWEST

Martha Carr's OPINION

REG. U. S. PAT. OFF.

Dear Martha:

MY mother is an attractive 48-year-old woman with three grown children and three grandchildren. She works afternoons at my father's retail store. For the past three years she has been carrying on an "adolescent" romance with my father's business partner who is 10 years her junior. They are together constantly whenever father leaves the store, they try to stare down each other, they hold long telephone conversations in the morning and have had quite a few meetings outside the store. It seems everyone knows what is going on except my father. I would like to stop this affair before my mother makes a bigger fool of herself, but I don't know how to do it.

N.B.

If your mother doesn't realize how the situation looks to others, it is time she was told. If any one of you feels close enough to her to broach the subject, by all means do so and let her see how she is hurting herself and her family. If it would be easier, all three children could go together to her. If you can make her realize how her actions might undermine her marriage, surely she will come to her senses and behave as she should.

★ ★ ★

Dear Martha:

I WILL BE 17 next month. My boy friend will be 18 in December. I like him very much and naturally wish to look my best all the time. I am a pretty girl, so my friends tell me, but I want some tips on the care of hair, make-up, skin care and all-around good grooming including clothes and hair styles. Also, my boy friend and I plan on marriage when he returns from the Navy. This will be in about four years. I want to know if it is foolish to plan on something like this. We realize we are too young to marry now, but I wonder if we should plan so far into the future.

RUSTY.

In answer to your first question: you will find many good books on grooming at the Public Library. The Young Women's Christian Association, 1411 Locust street, sponsors a charm course, where you can learn about making yourself even more attractive through proper posture, carriage and enhancing your best features. You can obtain information from the Y.W.C.A., GA. 2748. As to your second question: I agree that you are too young to marry now, and it is quite possible, of course, that either you or he will meet someone else in the next four years and would not want to be tied to a formal engagement. However, many teen-agers have planned marriage for several years, as their comradeship and friendship develop into deep and lasting affection. There is no harm in looking ahead to the time when you can marry, but it might be better not to decide on a formal engagement at present.

If you're planning a party for the gang, why not throw a scavenger hunt? For a leaflet describing such a party, send your request to Martha Carr, along with a stamped, self-addressed envelope.

He 'Lost 25 Years of Life for Nothing'

Massachusetts Man Committed as Neglected Child Never Saw Courtroom Until He Was Freed

By James Regan

A Special Correspondent of the Post-Dispatch

BOSTON, May 29.

WILFRED BESNER never committed a crime, but he spent 25 of his 36 years in confinement. Neglected by his family and forgotten by his fellowmen, he lived in the shadow of prison walls, never knowing whether he would ever see again the world he left behind as a child.

Now, because of little more than Besner's faith and the compassion of an elderly widow, the walls have crumbled for him and he is a free man.

"I have been serving a life sentence with confirmed criminals without ever being in a courtroom," he told the judge who set him free only the other day. "I have lost 25 years of my life for nothing."

The bizarre circumstances surrounding Besner's plight began when he was placed in the Belchertown School of Feeble Minded by his mother at the age of 11, along with a sister and four brothers. They were committed as "neglected children." That was on Nov. 27, 1928.

At that time the family occupied a windowless barn on the top of Russell Mountain in Russell, Mass. They had moved there when fire destroyed their one-room shack. Wilfred slept in a hay loft. The children had virtually no clothes. They couldn't go to school and Wilfred was never taught to read or write.

At the age of 18 Wilfred was transferred to the State Farm at West Bridgewater, Mass., which is under the jurisdiction of the State Department of Correction. He did not appear before any magistrate or correction officer. He was not brought into court. "Refractory conduct" was all his papers disclosed as the reason for his transfer.

While at the "farm," Besner was examined by two doctors who called him "feeble minded." Seven years went by at the overcrowded, vermin-ridden institution. Inmates were on the verge of revolt, and in a single month three guards were killed.

★ ★ ★

IT was then that prison officials made a decision to transfer some of the prisoners to alleviate the overcrowded conditions. Wilfred was among those who were sent to Concord reformatory. Here he lived and worked among hardened criminals. He was the butt of many of their jibes—branded as a lifer— a "D.D." (defective delinquent). As he languished in his cell after the lights were out, Wilfred tried to figure a way out of his plight. His tortured thoughts turned to God. He was born a Catholic, but never received religious instruction. Yet he prayed, humbly asking for a way to freedom.

His prayers were answered. In the summer of 1947, an out-of-town social worker paid a visit to the reformatory. With her was a friend, Mrs. Eva Parent, then 56, of Taunton, Mass. She is a seamstress and a widow.

Mrs. Parent used to sit up nights at home praying for Wilfred's release. Many of her friends became interested in Wilfred and were of help.

Wilfred, who calls Mrs. Parent "Mother," says, "She always told me to have faith and if God meant for me to be released, I would." Wilfred was baptized by the prison chaplain. Mrs. Parent became his godmother.

Wilfred had never had visitors and had received no mail since the start of his confinement at Concord, but after he persuaded one of the inmates to teach him how to write his name so that he could sign letters to Mrs. Parent, his prison life took on a new aspect. The continued visits of Mrs. Parent brought new hope. Finally both decided to take the initial step towards freedom.

Besner brought his case to the attention of Supt. Edward S. Grennan of the reformatory and after several conferences Grennan said he saw no reason for Besner's continued confinement. A writ of habeas corpus was drawn up at the prison and filed in court. There was almost no opposition.

Last May 11 Wilfred saw the inside of a courtroom for the first time in his life—a life that is only now beginning for him.

Acting as his own attorney, Besner pleaded his case in a manner that caused veteran court attaches to comment on his ableness. One court officer whispered to a reporter, "And they says this man is feeble minded."

An assistant attorney general approached the bench and addressed the judge:

"Your Honor. The Commonwealth is satisfied that this man has been illegally confined to prison. The State recommends his immediate release."

★ ★ ★

WILFRED and Mrs. Parent embraced each other in the courtroom and left for Mrs. Parents home in Taunton. The freed man will be taught how to read and write and within a short time expects to accept a position as a gardner at Wheaton College in Norton, a short distance from his new home.

A pleasant experience happened to Wilfred after he came to Taunton. He received a telephone call from Supt. Grennan, who told him he was forwarding $100 Besner had saved during 11 years there. Wilfred smilingly announced, "Now my bankroll amounts to $102." As he was leaving the courtroom a police officer on duty had slipped him a two-dollar bill and whispered: "good luck!"

Besner's story has resulted in outbursts of indignation throughout Massachusetts.

Attorney General George Fingold, two days after Besner's release, lashed out at the conduct of the state in dealing with other so-called defective delinquents who still are confined.

"These instances are anything but isolated," he said. "They are presented to the attorney general's office almost daily — and they reflect a situation under which the commonwealth could well hang its head in shame."

There are plans for a complete revision of the law dealing with mental defectives, but an immediate step for reform will be the appointment of a special commission to review the status of all those presently confined as defective delinquents. This commission is to be composed of members representing the Department of Correction, the Parole Board, the Department of Mental Health, the Attorney General's office and the Massachusetts Bar Association.

Investigation of each case will take time, but it almost looks as if Besner prayed for many when he prayed for his own freedom.

WILFRED BESNER WITH MRS. EVA PARENT, WHO HELPED HIM OBTAIN HIS FREEDOM AFTER HE HAD SPENT 25 OF HIS 36 YEARS OF LIFE IN CONFINEMENT IN MASSACHUSETTS.

Contract Bridge

By Ely Culbertson

THERE is one type of play that I have never seen executed in an actual game—only at double-dummy. To wit:

West, dealer.
Both sides vulnerable.

	♠108532 ♥1076 ♦63 ♣963	
♠4 ♥9 ♦KQJ1098 ♣754	NORTH WEST EAST SOUTH	♠76 ♥KQJ843 ♦.. ♣QJ1085
♣72		
	♠AKQJ9 ♥A52 ♦A2 ♣AK4	

West opens with four diamonds, North and East pass, and South bids four spades.

West leads the diamond king—and the question is: can South fulfill the contract against any defense, and if so, how?

Before going further, let me repeat that in a practical sense this is really a double dummy, trick problem, because it is a good bet that if the hand came up in the ordinary course of a rubber bridge or duplicate game, not one declarer in a million would even give himself a chance to win 10 tricks, except perhaps accidentally. The first, indispensable move is to play the diamond six rather than the trey from dummy. Then, assuming that East ruffs the trick—the best defense—South must jettison his ace.

Truly, this is a remarkable situation. South starts out with four losers—two hearts, one diamond and one club—and the only way he can make the hand is to increase his losers to five. It is a situation that is unparalleled in bridge.

Observe the concluding technique (after declarer has played the diamond six from the board and the ace from his hand). East returns anything—say a heart honor. South wins, draws the outstanding trumps, cashes the A-K of clubs, and exits with his diamond deuce, which West must win. On the diamond return, declarer declines the ruff-and-discard opportunity; he discards a heart from dummy and the club four from his own hand. Now on the following diamond lead by West, declarer discards dummy's last heart while ruffing in his own hand—then cross-ruffs hearts and clubs.

Observe that if the diamond six is not played at the first trick, West can later refuse to win the diamond trick by playing low on South's deuce—and then South is helpless.

Zesty Flavor

Want to give an egg salad a zesty flavor? Season with a little finely grated onion.

Choosing Right Camp

By Frances Ilg, M.D., and Louise Ames, Ph.D.

Of the Gesell Institute of Child Development.

YOUR son or daughter isn't going to camp this summer, or the next, or the next, you say.

"Why not?" we may ask, and you tell us, so often, that he has "tried" camp and didn't like it.

This, we think, is too bad. It is as unfortunate to let one unfavorable camping experience spoil a child's later chances to make a good camp adjustment, as it would be to let a bad season in nursery school or first grade spoil his or her chances for happy and positive school experience.

★ ★ ★

WE DO NOT, of course, mean that in all instances camp is as essential as school. And as most of you realize, with our strong stress on constitutionally determined individual differences, we believe that there are some children temperamentally not too suited for any camp experience.

But we do mean that it is too bad for a child to miss out on what might be many summers of pleasurable, profitable camp experience simply because he may have gotten off to a bad start.

"Shopping around" can sometimes be bad policy. Especially do we feel this in the child behavior world, when parents sometimes go from one specialist to another hoping to get a diagnosis which pleases them.

Most camping people to whom we have talked, however, do seem to feel that shopping around is permissible where camps are concerned. Because nowadays, with the excellent and often extremely specialized camping facilities available in this country, it is for most children possible to find "just the right camp."

★ ★ ★

THERE ARE, as many of you know, riding camps and sailing camps. Camps with highly geared athletic programs, and camps whose policy is more "laissez-faire." There are camps which enroll campers only for all summer, and those which will accept enrollment for much shorter periods.

There are co-ed camps, as well as the more customary segregated camp. We nowadays even have family camps which the whole family may attend if it so wishes. There are even camps which will accept, or which even cater exclusively to, handicapped children.

So don't necessarily feel that, because your child has "tried" camp and didn't like it, future camping is necessarily "out" for him. Don't force him—but let him feel that he might fruitfully TRY AGAIN!

Brain Game

BRAIN GAME.

HERE is a geography quiz. Six correct answers is excellent.

1. What island is famed for its 110-acre Pitch lake?
2. To what island would you journey to see the birthplace of the Empress Josephine?
3. What island is known as "The Pearl of the Antilles"?
4. On what lake could you sail two and one-half miles above the level of the sea?
5. Can you name South America's "City of the Kings"?
6. Which is the saltiest lake in the world?
7. What city is France's largest seaport?
8. Which city is the "Queen of the Adriatic"?

ANSWERS

1. Trinidad. 2. Martinique. 3. Cuba. 4. Lake Titicaca. 5. Lima, Peru. 6. The Dead sea. 7. Marseilles. 8. Venice.

Tasty Tricks

When baking a casserole dish in a 325 degree oven, try cooking the solid frozen block of vegetable in a covered pan in the same oven. In one hour simply add a chunk of butter to vegetable. There is no water to drain off and the flavor is delicious.

Scrambled Eggs

When you are preparing scrambled eggs in a double boiler, keep the water in the lower part of the utensil at simmering temperature, and stir occasionally.

Secrets of Charm

Nail-Biting Habit

THE NAIL-BITING HABIT CAN USUALLY BE BROKEN IF THE LITTLE LASS IS APPEALED TO SUBTLY.

WORSE than merely affecting her poise and looks, nail-biting can actually do lasting damage to a little girl's hands. It can result in permanently stubby fingers and nails.

With girls between the ages of 8 and 12, there is a method which can work wonders in breaking the nail-biting habit.

★ ★ ★

TO PUT this plan into operation, first enlist the aid of someone outside the family who is highly admired by your small lass—a teacher, glamour teen or aunt. Prompt this confederate to give the child a really grown-up manicure kit and accompany it with a card to this effect, "I hope you have fun with this kit and that using it will make your hands as lovely and as charming as they deserve to be."

An appeal to her pride? You bet, and it's just the sort of flattery a young girl strives to earn.

Meanwhile, bite your tongue if necessary to keep from ever saying, "Stop biting your nails." But do show your lass how to make the most of her gift. Make a game of giving her manicures, oil soak and all. You might also give her a charm bracelet—a dime store model is fine if it's one she'd like to show others. When she shows off her bracelet, her hand shows off too and she'll be quicker to catch the implication than you might dream.

★ ★ ★

FOR GREATEST RESULTS, bear these points in mind:

When nail or cuticle is bitten to the quick, rub mentholatum into the sore spots. This will feel so comforting the child will learn to do it herself and thus become more nail conscious.

Since television watchers are notable nail biters, slather fingers in oil and encase them in tiny thimbles when the set's on. If you can get away with it, that is!

Jagged spots induce biting so keep them smooth with an emery.

Colorless polish prevents rough nail surfaces.

Don't fail to give praise when it's due.

Even though all goes smoothly for a while, you can expect retrogressions. Don't be discouraged. Instead, pick up your patience and begin again.

Your reward will be in your child's eventual progress. Hers will be in a lifetime of lovely hands.

For figure loveliness, grace and sparkling vitality, follow the 30-day wonder program outlined in "Summerizing Your Beauty." For a free copy of the program write to "Secrets of Charm," in care of the Post-Dispatch, inclosing a stamped, self-addressed envelope with your request.

My Neighbor Says:

When a recipe calls for undiluted frozen orange juice, allow the concentrate to thaw until just soft enough to mix with a spoon. Stir, then measure the amount needed. By stirring, you are sure to get even quality.

Here's how to prepare buttered fresh bread crumbs for a casserole: Remove the crusts from three slices of fresh bread. Pull the bread apart into small bits with your fingers or a fork. Melt three tablespoons of butter or margarine in a skillet; add the bread crumbs and toss with the butter.

Flavor change: Crumble some crisply cooked bacon over a platter of macaroni and cheese before you bring it to the table.

Tips for Teens

By Elinor Williams

HERE'S a fine example of how a friendlier relationship with your parents will help you not only at home but also in the date department of your life:

A high school girl writes: "My parents allow me to have dates, but I have to come right home afterward and never can stop for a soda or hamburger after a dance or movie like everybody else.

"I've talked this over with my mother many times, and she won't change her mind, although she says that she trusts me and I've never done anything wrong. What do you think I should do?"

Answer: You could leave a dance a little early to give you time for a snack on the way home. But, of course, you want to see the end of the movie, so try this . . . why not use an indirect method of getting your mother used to the idea gradually.

Do you ever go to the gang's favorite snack spot with her? Go to a movie or shop with her and suggest that you stop there together afterward . . . and suggest hamburgers there to save her from getting a meal on her busiest day.

After she has been there herself and has seen your friends there, she'll probably be willing for you to have a date-time sandwich there—if you don't linger past your "deadline" and stay out too late.

OFF THE RECORD By Ed Reed

"MY GARDEN WAS VERY SUCCESSFUL—NOT A THING CAME UP."

HAIR-WARTS-MOLES
REMOVED PERMANENTLY
by Electrolysis • Best Medical References
Consultation Without Charge
10 YEARS' EXPERIENCE
Esther L. Fox
Suite 898, Arcade Bldg., 9th and Olive
Electrologist CH. 5213

POETRY
We stand behind each job we do and offer decoration too,
Plus savings way beyond your dreams
This ad is everything it seems.
HOUSE OF CARPET
6758 EASTON GOODFELLOW 8800

CARPET $4.95 Yd.
Complete LAYING SERVICE
General FURNITURE CO.
2900 S. Jefferson PR. 1906

PICNIC BASKETS
Sturdy, heavy reed construction
WITH COVER $1.79 OPEN 79c
All Other Picnic Supplies
KRESGE'S SIXTH & WASHINGTON

DeWoskin Studio
New Location
6552 Clayton Road
One block west of St. Mary's Hospital
Associated with
Binder-Adeller Photographers
For A Limited Time
Philip DeWoskin is available for sittings . . . by appointment
Phone HI. 5400

KING QUALITY SAYS
Choose Quality Dairy's Cream. Rich! Nutritious!
Nora Bettr PRODUCTS
QUALITY DAIRY CO.
ST. LOUIS, MO.
BY YOUR DOOR Call GO. 6200

GUARANTEED To Please You Better
Or Your Money Back!
10 Manhattan COFFEE
NATION-WIDE STORES

Reg. $5.50 Value
GENUINE PANAMAS
choice of styles $2
GALE'S 800 FRANKLIN

SAVE ON BUNK BEDS AND YOUTH BEDS
BUY THE BEST FOR LESS!
2-piece Lullabye _ 87.50
2-piece Kroll _ _ 83.50
Store-wide sale on all cribs—no seconds or factory rejects—first class name brands only.
Will Call or Budget Plan
OPEN MON., THURS., FRI. 'TIL 9 P.M.
PFISTER'S JUVENILE DEPT. STORE
5741 Delmar (at Goodfellow) CA. 7140
Free Delivery

She's Lux Lovely
"Lux care makes my skin look so soft... radiant"
Mari Blanchard

See Mari Blanchard in "ABBOTT AND COSTELLO GO TO MARS"
A Universal-International picture • Now showing locally

Social Activities

Country Club Party for Debutantes

BARBECUE NIGHT at the St. Louis Country Club, which recurs June 27, will be the occasion for a party to be given by Mrs. Thomas Skinker Maffitt and Mrs. Edward Mallinckrodt in honor of Miss Katherine Maffitt of Washington and Miss Patience Whitney Richards.

Food on barbecue nights, started a few years ago, is prepared in pits out of doors and served at small tables covered with checked cloths. An orchestra plays for dancing on the terrace.

Miss Richards is the debutante daughter of Mr. and Mrs. Roland Whitney Richards; Miss Maffitt, who came out in New York a year ago last Christmas, is the daughter of Mr. and Mrs. Edward Pierce Maffitt, former St. Louisans now living in Washington. She is Mrs. Thomas Maffitt's granddaughter.

Miss Maffitt will come to St. Louis about June 10 to visit her grandmother for three weeks and take part in the June festivities. A sophomore at Vassar College, she will be an exchange student at the Sorbonne in Paris next year. She plans to leave here in time to sail with her parents early in July and probably will be in Tours, France, for six weeks. Mr. and Mrs. Maffitt (he is associated with the State Department) have been transferred to Naples.

* * *

Patricia Carr Completes Plans For Wedding

PLANS for the June 6 wedding of Miss Patricia Bremond Carr and Lewis Morris of Chicago have been completed. Miss Carr, daughter of Mr. and Mrs. Alfred Chambers Carr Jr., has added one name to her list of bridesmaids, that of Mrs. William Tolbert Kieffer Jr. of New York, the former Miss Martha Strickler of St. Louis.

Howard Morris Jr. of Fairfield, Conn., will be his brother's best man. They are the sons of Mr. and Mrs. Howard Morris of New York and East Hampton, L. I. Ushers will be John B. Barnes, Peoria, Ill.; John Clay, Chicago; Charles A. Coolidge, Boston; J. Richard Steers Jr., New York; Joseph Mohlman, Fairfield, and J. Kehlor Carr Jr., cousin of the bride-elect, and Felix N. Williams, St. Louis.

Guests from out-of-town besides Mr. Morris's parents and members of the bridal party will include Miss Carr's great-uncle and aunt, Mr. and Mrs. Charles Y. Carr and Mrs. Louis W. Crampton, Tryon, N. C.; Mrs. Coolidge, Boston; Mrs. Steers, New York; Mr. Kieffer, who will accompany his wife and baby daughter, Sally, from New York, and H. Hanford Smith Jr., who will be here with Mrs. Smith, the former Miss Carol Cook, a bridesmaid, and their daughter, Lisa, and William Clay and Dwight Lawrence, Chicago.

Several parties still will be given for Miss Carr. Next Thursday Miss Sheila Murphy, 9 Oakleigh lane, Ladue, will be hostess at a luncheon at her home, and that night Mr. Williams will give a cocktail party at his home, 49 Log Cabin drive, Ladue. On June 5 Mrs. William Douglas Collins, 625 South Skinker boulevard, will give a luncheon for Mr. and Mrs. Howard Morris Sr. Mrs. Collins is the grandmother of Mrs. Howard Morris Jr., the former Miss Joan Lee Johns of St. Louis, who will serve as matron of honor.

The night before the wedding Miss Carr's grandfather, Alfred C. Carr, will give the rehearsal dinner at the St. Louis Country Club. A swimming party the day of the wedding will be given by Mr. and Mrs. Henry M. Cook and their son-in-law and daughter, Mr. and Mrs. H. Hanford Smith Jr., at the Cooks' country home on McKelvey road, St. Louis county.

* * *

Members of the Sweet Briar College Alumnae Club of St. Louis, met recently at the home of Mrs. Blythe Cunningham, 5763 Lindell boulevard. The following were elected officers for next year: Mrs. Kent Ravenscroft, president; Mrs. Charles D. Mill, vice president; Mrs. H. Douglas Day, treasurer and Mrs. E. H. Lovelace, secretary.

—Jules Fierlow Photograph

MRS. WILLIAM TOLBERT KIEFFER JR. OF NEW YORK THE FORMER MISS MARTHA STRICKLER WHO WILL ARRIVE SUNDAY WITH MR. KIEFFER AND THEIR DAUGHTER, SALLY, FOR A VISIT. THEY WILL DIVIDE THEIR TIME BETWEEN HER MOTHER, MRS. HAROLD E. STRICKLER, AND HIS PARENTS, MR. AND MRS. WILLIAM T. KIEFFER. WHILE HERE MRS. KIEFFER WILL SERVE AS A BRIDESMAID IN THE JUNE 6 WEDDING OF MISS PATRICIA CARR AND LEWIS MORRIS.

Panhellenic

MRS. McCARTHY HANGER JR., 110 Waverly place, Webster Groves, is the newly elected president of the St. Louis alumnae chapter of Kappa Alpha Theta. She will represent the chapter at the sorority's

—Ashen-Brenner Photograph

MRS. McCARTHY HANGER JR.

district convention to be held in the Theta House on the campus of Iowa State University at Ames, Ia., June 14-15.

Mrs. Hanger will preside at a dinner meeting of St. Louis alumnae Wednesday, June 10, at the home of Mrs. Edwin E. Elzemeyer Jr., 27 Country Life Acres.

* * *

Formal installation of a new chapter of Delta Zeta sorority will take place tomorrow at the University of Southern Illinois in Carbondale. Granting of this charter brings the number of chapters of Delta Zeta in Illinois to eight and the national roll to 74. Mrs. Frank L. Stockham and Mrs. John Marsh will represent the St. Louis alumnae chapter at the installation ceremonies. Officers of the chapter installed last week at the home of Mrs. Hollis Marsh, 3 Willow Oak lane, Glendale, are: Mrs. Stockham, president; Mrs. F. J. Anderson, vice president; Mrs. Rodger Shultz, secretary; Mrs. John Marsh, treasurer, and Mrs. C. L. Thomas and Mrs. Frank J. Miller, Panhellenic delegate and alternate, respectively.

* * *

KAPPA SIGMA fraternity has chosen St. Louis as the location of its thirty-ninth biennial national convention. Headquarters will be at the Chase and Park Plaza hotels August 24-28. The University of Missouri, Washington University and Missouri School of Mines chapters will be hosts.

* * *

Tau Kappa Epsilon Mothers' Club will have a luncheon meeting Tuesday at the Norwood Hills Country Club. The following officers will be installed: Mrs. W. H. Grundmann, president; Mrs. E. C. Gomes, vice president; ; Mrs. J. W. King and Mrs. E. W. Blind, secretaries, and Mrs. L. L. Armantrout, treasurer.

* * *

Zeta Tau Alpha Mothers' Club will meet Monday afternoon in the Women's Building of Washington University. New officers of the club are Mrs. Walter Aff, president; Mrs. R. B. Aldridge, vice president; Mrs. R. Mark Jaeger, treasurer, and Mrs. Bernhard Keiser, secretary.

Decoration Day Weekend Planned At Sugar Tree

SMALL family parties will characterize activities of Decoration day weekend at Sugar Tree Club, a private resort for St. Louisans, on the Gasconade river, near Cuba, Mo. Mrs. Charles M. Huttig, 37 Washington terrace, and Mrs. Edmund A. O'Donnell, 16 Foxboro road, Ladue, and their respective families will be in Simpson cottage. Included in the party will be Mr. and Mrs. William Schofield Ford Jr. (Mary Ann Huttig); Miss Peggy and Miss Katherine Huttig; Mr. and Mrs. George E. Erker; Mr. and Mrs. Otto E. Schwarz (Ruth O'Donnell) and Jimmy O'Donnell.

Miss Peggy Huttig, fiancee of Thomas Francis Eagleton who will receive his law degree from Harvard University next month, returns today from a three-week trip West. She spent the major part of her time in Portland, Ore., visiting Miss Dorothy Cronin. The two young women visited Miss Cronin's sister, Miss Sally, in San Francisco.

Mr. and Mrs. William Mordecai Cooke, 5287 Westminster place, will have at their cottage Mr. and Mrs. Raymond C. McCarthy, Mrs. Louis McKeown and David Livingstone. Mr. and Mrs. Robert M. Larmore, 5261 Westminster, will entertain Miss Charlotte Egan, Mrs. Louis H. Budke, Mrs. Hazel Payne, Mrs. Lionel R. Viterbo and their daughter, Miss Constance Ann Larmore.

Mr. and Mrs. Harry C. Wuertenbaecher's cottage will be occupied by her brother-in-law and sister, Mr. and Mrs. Oliver M. Chapman, 1337 Green Tree lane, Glendale, and a group of the Chapmans' friends.

Others planning to go include Mr. and Mrs. Walter H. Averill, 930 Cella road, Ladue; Mr. and Mrs. John J. Nangle, 5092 Westminster; Mr. and Mrs. Harold J. Wrape, 4959 Maryland avenue, all of whom own attractive houses.

The 1953 season at Sugar Tree opened with a cocktail party and dinner at the lodge on May 16. This first party was a costume affair with each guest dressed as his favorite song.

* * *

DR. AND MRS. LEONARD D. HAERTTER, 600 South Price road, Ladue, will depart next week for South Hadley, Mass., to see their daughter, Miss Shelley, be graduated from Mount Holyoke College, June 8. Graduation weekend activities will include the junior-senior step sing, ivy and grove exercises, father-daughter softball game and final vespers service.

Dr. and Mrs. Haertter will return home in time for graduation exercises June 12 at John Burroughs School, of which he is director. Miss Haertter will spend June in the East attending house parties and visiting friends.

Two other St. Louisans are in the graduating class: Miss Myrna Mae Moman, daughter of Mr. and Mrs. Robert A. Moman, 2 Warson lane, Ladue, and Miss Gloria D'Oench, daughter of Mr. and Mrs. Ralph D'Oench.

Women's Clubs

Installation Of Officers by Many Clubs

By Fay Profilet

AS the club season draws to a close, many women's organizations are electing and installing new officers. The Women's Chamber of Commerce of St. Louis will install recently elected officers at a luncheon meeting next Thursday at the Missouri Athletic Club at 12:30 p.m. Mayor Raymond R. Tucker will be guest speaker and Mrs. Charles F. Bethge and Carl Martin will give a dramatic and musical program.

Frank Eschen, director of special events for the Post-Dispatch Station KSD-TV, will install the following: Mrs. Oswald W. Zesch, president; Mrs. Harold J. Cuddy, Mrs. Harry Brucker and Mrs. L. F. Schultz, vice presidents; Mrs Walter F. Chamberlain, recording secretary; Mrs. Ellen Grob, corresponding secretary; Mrs. Olive Trauernicht, assistant corresponding secretary; Mrs. Emery Camfield, treasurer; Mrs. Theodore Hoevelmann, auditor, and Miss Emma Nunnenkamp, Mrs. Anthony Berra, Mrs. Arthur Girolami and Mrs. Grace E. Waters, directors. Mrs. George L. Tesson is the retiring president.

* * *

THE ANNUAL luncheon and installation of officers for Marquerite Krueger Conservation Club was held at noon yesterday at the Winston Churchill tearoom. Mrs. G. Brandt Leiteh, past president of the Eighth District Missouri Federation of Women's Clubs, installed the following: Mrs. Walter H. Millan, president; Mrs. W. A. Wagner, vice president; Mrs. Jesse G. Johnston, recording secretary; Mrs. Howard Nelson, corresponding secretary; Mrs. J. Harry Krabbe, treasurer, and Mrs. Harry Webster, auditor. Mrs. G. A. Wuest is the retiring president.

Music was furnished by Miss Gertrude Krabbe. Speakers were Mrs. Arthur J. Hochmeister, Mrs. George H. Pring and Mrs. Arthur J. Krueger, also a former Eighth District president, for whom the club was named.

* * *

MRS. PAUL A. EBELING will be installed as president of the Women's Auxiliary to the St. Louis Dental Society Monday at a noon luncheon in the Tower room of the Congress Hotel. Mrs. Robert M. Courtney is the retiring president. Mrs. Lee Roy Main will install the following in addition to Mrs. Leo Lundergan and Mrs. John H. Byrne, vice presidents; Mrs. Frank Strake, recording secretary; Mrs. J. V. Kirby, corresponding secretary; Mrs. F. Gilbert Bickel, treasurer; Mrs. Keith Buechle, auditor, and Mrs. M. W. Zahner and Mrs. Ralph Barker, board members at large.

Featured on the luncheon program will be a reading by Mrs. Emil Vogelsang. The occasion will mark the twentieth anniversary of the auxiliary. Past presidents will be honored.

—Jules Fierlow Photograph

MRS. JACK FINKE

Mrs. Finke Heads Jewish Women's Auxiliary Group

MRS. JACK FINKE was installed as president of the St. Louis Women's Auxiliary of the Jewish Consumptive's Relief Society of Denver Monday, at 1 p.m. at Shaare Emeth Temple. This will be her second term as president. Rabbi Jerome W. Grollman was installation officer.

Mrs. Philip Lichtenstein, Mrs. Joseph H. Feldman, Mrs. Charles Kaufman and Mrs. Sam Rabushka were installed as vice presidents. Others taking office and their respective assistants were: Mrs. Sam Stern, recording secretary, Mrs. William Wolff; Mrs. Willia B. Geiger, corresponding secretary; Mrs. Philip Bach, financial secretary, Mrs. Jack Kransberg and Mrs. Hyman Goldstein; Mrs. Marvin Cohl, circulation secretary, Mrs. Sol Cutler; Mrs. Sam Goldstein, treasurer; Mrs. Henry Hirschfeld, guide, Mrs. Milton Hass; Mrs. Morris L. Friedman, chaplain, Mrs. James Ginsberg, and Mrs. Nathan H. Rowe, historian.

The board will meet Tuesday at the Columbian Club at 10:30 a.m. after which there will be a luncheon and cards. Mrs. Philip Singer is reservations chairman.

* * *

The St. Louis Ladies' Florist Club will meet Monday for luncheon at the Winston Churchill tearoom.

—Alten Frahman Photograph

MRS. EDYTH BOZWELL

Daughters of the Nile Install Officers at Evening Ceremony

A PUBLIC INSTALLATION of officers for the newly organized Sydyk Temple No. 107, Daughters of the Nile, was held last Saturday night at Harmony Masonic Temple. Mrs. Edythe Bozwell heads the following officers of the Queen's court: Mrs. Marie M. Stucker, Mrs. Pearl Netto, Mrs. Marian Punt, Mrs. Melba Waggoner, Mrs. Margaret Minor and Mrs. Harriet E. Lanz.

The appointed officers are: Mrs. Agnes B. Wolfarth, Mrs. Bertha S. Bermel, Mrs. Deane Pauley, Mrs. Katherine Mumm Mueller and Mrs. Eula A. Nies. Chosen as ladies in waiting were Mrs. Vera Thompson, Mrs. Margaret Trenz, Mrs. Maymie Thomas, Mrs. Augusta Kreutzer and Mrs. Marie Feiler. The Queen's attendants are Mrs. Viola Shulman and Mrs. Jeanne Kaiser.

Wives, daughters, sisters, mothers and widows of Shriners compose the membership of this new organization which has as its purpose various charity projects, chiefly that of working for the Shriners' Crippled Children's Hospital.

* * *

St. Louis Chapter of the National Railway Business Women's Association installed officers at a dinner last evening at Hotel DeSoto. New officers are: Mrs. Josephine Spoettel, president; Mrs. Florence Johnson, first vice president, and Mrs. Delia Aldrich, treasurer.

* * *

St. Louis Stenotype Club will elect officers at a meeting Monday at 7 p.m. at the Bernice

President's Tea After Meeting of Mothers' Club

THE Mothers' Club of St. Louis University High School will feature installation ceremonies at its final meeting of the club year Monday at 1:30 p.m. in the school cafeteria, 4979 Oakland avenue.

Mrs. Joseph E. Babka, a former club president, will install the following officers: Mrs. William C. Ruoff, president; Mrs. Emil H. Bollwerk and Mrs. Erwin J. Fischer, vice presidents; Mrs. Donald J. Gunn, treasurer; Mrs. Joseph S. Podrasky, recording secretary; Mrs. Edward J. Lossos, corresponding secretary; Mrs. Louis Lunwermeyer, assistant corresponding secretary; and Mrs. Fred C. Drummond, historian.

Mrs. Arthur F. Scheer, historian, will give a resume of the activities of the club during the past year. After the installation, the president's reception and tea will be held at which Mrs. Henry C. Hartenbach and Mrs. Louis J. Mazzoni, assisted by mothers of the students, will be hostesses. Mrs. William H. Klostermann is the retiring president.

—Photoreflex Photograph

MISS PAULINE SHUTZ, PRESIDENT OF THE JUNO CLUB WHO IS ATTENDING THE ANNUAL CONVENTION OF THE GENERAL FEDERATION OF WOMEN'S CLUBS IN WASHINGTON THIS WEEK.

M. Jackson Reporting and Secretarial School in the Railway Exchange Building. Miss Joanmarie Funke is the retiring president.

Crystal Palace

Storewide Annual FABRIC SALE 25% 33⅓% 50% REDUCTION WINSTON'S The House of Fabrics 4954 Maryland

Need a Man? • YARD CLEAN-UP • ODD JOBS • PUT UP SCREENS LOW HOURLY RATE Call manpower, inc. GA. 5766

Photoplays Photoplays Photoplays Photoplays

WILL ROGERS UNION & PAGE Comfortably Air Conditioned Open 4:30, Start 7 FREE! Children Under 12 With Parents 2 COLOR FEATURES! 'THE SAVAGE' Charlton HESTON ★ Indian Hit 'Red Head From Wyoming' Maureen O'HARA ★ Alex NICOL DECORATION DAY—Open 4:45

MIDWEST PREMIERE EMPRESS PLAYHOUSE OLIVE AT GRAND COMFORTABLY COOL Continuous From 12 Noon Paulette and Gypsy Rose Lee let their hair down in a Harem! WHAT FUN! PAULETTE GODDARD GYPSY ROSE LEE Babes in Bagdad EXOTIC COLOR with RICHARD HEY - JOHN BOLES PLUS The Greatest American Adventure! 'MEDAL OF HONOR' 60c Till 5 P. M.; 75c After 5 P. M.

WORLD ST. CHARLES NEAR SIXTH Adults Only OPEN 10:30 A.M. 50c 'TIL 1 P.M. COOL AIR-CONDITIONED STARTS TODAY 1ST RUN EXCITING ST. LOUIS PREMIERE Terrific 4 UNIT GIRL SHOW 2. NATURE'S SIN NIGHT LIGHTS of Paris MADE IN FRANCE 3. SCREEN BURLESQUE AS YOU LIKE IT! "Nature Follies" 4. HOLD Everything GAMEST GIRLS! MIDNIGHT SHOW TOMORROW!

MOVIE TIME

AMBASSADOR — MARCIANO-WALCOTT fight at 2:37, 4:47, 7:07, 9:27; "FORT TI" at 12:47, 3:07, 5:27, 7:47, 10:07.
FOX — "ABBOTT AND COSTELLO GO TO MARS" at 1:29, 3:36; "MA AND PA KETTLE ON VACATION" at 5:50, 9:57.
ST. LOUIS — "HIAWATHA" at 5:37, 8:32; "POWDER RIVER," at 7:02, 9:57.
EMPRESS — "BABES IN BAGDAD," at 12:00, 2:01, 4:02, 6:03, 8:04, 10:05.
PAGEANT — "PETER PAN," at 5:51, 7:54, 9:57.
SHADY OAK — "PETER PAN," at 1:15, 3:25, 5:35, 7:45, 9:55.
ORPHEUM — "CASANOVA BROWN," at 12:30, 3:37, 6:44, 9:51; "ALONG CAME JONES," at 2:01, 5:08, 8:15.
LOEW'S STATE — "SALOME," at 10:30, 12:47, 3:05, 5:23, 7:41, 10:00.

STARTS TONIGHT HAPPY TIMES on the MISSISSIPPI ★ TOPS IN DANCE MUSIC ★ NEW, BIG KIDDIELAND ★ 5 SPACIOUS DECKS ★ ALL-STEEL, BLOCK-LONG ★ GAY LIDO DECK ★ HUNDREDS OF ATTRACTIONS Moonlight Dances • 9 to 12 Sat. Aft. Cruises • 2:30 to 7 JOHNNY POLZIN'S 12-PC. BAND All-Day Trips • 10 am to 4 pm HAL HAVIRD'S MUSIC 1953 SCHEDULE—EVERY SUN • WED • THUR & FRI • SAT Daylight Saving Time FOOT OF WASHINGTON AVE • MA. 4040 AIR-CONDITIONED STEAMER ADMIRAL Photoplays Photoplays

HEY KIDS AND GROWN-UPS Big Tom & Jerry Birthday Party WITH ALL THEIR FRIENDS IN 25 HILARIOUS CARTOONS Tomorrow, May 30th, 1:00 P.M. ONE SHOW ONLY—DOORS OPEN 12 COME EARLY—25c TO ALL SAVOY THEATER, Ferguson, Mo. LEMAY THEATER, 318 Lemay CINDERELLA THEATER, 2735 Cherokee

KIDDIE LAND "LITTLE DIPPER" Miniature Roller Coaster Open Week Days 6:30 to 10:30 P.M. Sat. and Sun. 2 to 10:30 P.M. FREE PARKING FREE ADMISSION DE-6981 7407 PAGE Block West of Pennsylvania

CHAIN of ROCKS Amusement Park "Funland Overlooking the Mississippi" SWIM SKATE PLAY BAR & RESTAURANT Complete Kiddie Land Live Ponies—Picnic Grounds See the Petrified Man and Exhibit FREE ADMISSION FREE PARKING 10783 Lookaway Dr., MU. 8435 Bus Service to Park

SHOWBOAT GOLDEN ROD PRESENTS "COMEDY VERSION OF HAMLET" 8:30 P.M. Nightly • Foot Layout St. CA. 6675 Organization Rates

Send the POST-DISPATCH To Someone in Service—It's Easy! Just Call MAin 1111, Station 285 NO EXTRA CHARGE FOR WRAPPING OR MAILING

starring GEORGE MONTGOMERY with JOAN VOHS COLOR BY TECHNICOLOR Photographed in NATURAL VISION 3-DIMENSION Story and screen play by ROBERT E. KENT • Produced by SAM KATZMAN • Directed by WILLIAM CASTLE

AND THE WORLD'S FIRST FIGHT FILMED IN 3 DIMENSIONS ROCKY MARCIANO VS. JERSEY JOE WALCOTT BETTER THAN RINGSIDE

ADULTS (At All Times) Mon., thru Fri. Till 2 — Sat., Sun. & Hol. After 2 — Gen. Adm. Price .75 — Fed. Tax .07 — St. Tax .01 — Total .83
Mon., thru Fri. Till 2 — Sat., Sun. & Hol. After 2 — Gen. Adm. Price .90 — Fed. Tax .0176 — St. Tax .0124 — Total .93
Glasses .10 — Total .93
Glasses .10 — Total .90

CHILDREN (At All Times) Gen. Adm. Price .50 — Fed. Tax .04 — St. Tax .0041 — Total .54
Glasses .10 — Total .40
CHILDREN UNDER 12 FREE WHEN ACCOMPANIED BY THEIR PARENTS

DOORS OPEN 12 NOON

COOL! AMBASSADOR STARTS TODAY COOL!

MOTION PICTURE DIRECTORY

"MEMORIAL DAY"
SATURDAY, MAY 30th PROGRAMS

APOLLO DeBALIVIERE AT WATERMAN
Starts 7 P.M.
Jane POWELL ★ Farley GRANGER
'SMALL TOWN GIRL'
TECHNICOLOR
Bonar COLLEANO ★ Arthur FRANZ
'EIGHT IRON MEN'

AVALON KINGSHIGHWAY & CHIPPEWA
Open 4:45—Start 5:30
COOLED BY REFRIGERATION!
Children Under 12 FREE Accompanied by Parents
Jane FERRER ★ Zsa Zsa GABOR
'MOULIN ROUGE' Technicolor
Extra! Errol Flynn 'Cruise of Zaca' Color
Prices This Engagement: Adults 75c
Children 20c (All Taxes Included)

BADEN 8201 NORTH BROADWAY
Yvonne De Carlo, John Ireland
'HURRICANE SMITH'; John Payne,
Arlene Dahl, 'CARIBBEAN'

BEVERLY 7440 OLIVE STREET ROAD
Open 6:30, Start 7:00
ENTIRE SHOW IN TECHNICOLOR!
Jane POWELL ★ Farley GRANGER
'SMALL TOWN GIRL' (8:35 Only)
Richard CONTE ★ Vivan LINDFORS
'THE RAIDERS' (7:00-10:16)

BREMEN 20TH and BREMEN
Van JOHNSON, Janet LEIGH
'CONFIDENTIALLY CONNIE'; Bing CROSBY,
Bob HOPE, 'ROAD TO BALI' (Technicolor)

BRENTWOOD 2939 BRENTWOOD
Jane POWELL ★ Farley GRANGER
'SMALL TOWN GIRL'
(8:39)
Jeff CHANDLER ★ Scott BRADY
'YANKEE BUCCANEER'
(7:00 - 10:12)

CINDERELLA 2735 CHEROKEE
Starts 7:00
Jane RUSSELL ★ George BRENT
'MONTANA BELLE'
TECHNICOLOR
Linda DARNELL ★ Robert NEWTON
'BLACKBEARD THE PIRATE'
TECHNICOLOR

COLUMBIA 5257 SOUTHWEST
Comfortably Cool
1952 ACADEMY AWARD WINNER
LAST DAY—Open 5:00, Start 5:15
Shirley BOOTH ★ Burt LANCASTER
'COME BACK LITTLE SHEBA'
Robert MITCHUM ★ Jean SIMMONS
Children Under 12 FREE Accompanied by Parents
'ANGEL FACE'
A Complete Show Starting at 5:30

CONGRESS 4023 OLIVE
Tim HOLT, 'STORM OVER WYOMING'
Roy ROGERS, Dale EVANS, 'PALS OF THE
GOLDEN WEST.' Also Shorts

CREST 6800 GRAVOIS, Park Free
Last Day! Start 5:15
COOLED BY REFRIGERATION!
Children Under 12 FREE Accompanied by Parents
1952 ACADEMY AWARD WINNER
Shirley BOOTH Wins Burt LANCASTER
'COME BACK LITTLE SHEBA'
Robert MITCHUM ★ Jean SIMMONS
'ANGEL FACE'

GEM 8540 ST. CHARLES ROAD
Open 6:30, Starts 7:00
2 THRILL HITS! Gregory PECK
In Ernest Hemingway's 'GREAT WHITE
HUNTER' (8:45 Only)
Randolph SCOTT ★ Charles LAUGHTON
'CAPTAIN KIDD' (7:00 and 10:16)

GRANADA 4519 GRAVOIS
Park Free 4633 Gravois
COOLED BY REFRIGERATION!
Open 5:00—Start 5:15
Children Under 12 FREE Accompanied by Parents
Ethel MERMAN ★ Donald O'CONNOR
'CALL ME MADAM' Technicolor
Richard WIDMARK ★ Joanne DRU
'MY PAL GUS'

GRAVOIS JEFFERSON AND GRAVOIS
Last Day! Start 5:30
COOLED BY REFRIGERATION!
Children Under 12 FREE Accompanied by Parents
1952 ACADEMY AWARD WINNER
Shirley BOOTH Wins Burt LANCASTER
'COME BACK LITTLE SHEBA'
Robert MITCHUM ★ Jean SIMMONS
'ANGEL FACE'

HI-POINTE SKINKER AND CLAYTON
Open 5:00—Start 5:15
COOLED BY REFRIGERATION!
Children Under 12 FREE Accompanied by Parents
Ethel MERMAN ★ Donald O'CONNOR
'CALL ME MADAM' Technicolor
Richard WIDMARK ★ Joanne DRU
'MY PAL GUS'

HI-WAY 2705 NORTH FLORISSANT
Starts 7:00
Farley GRANGER ★ Jane POWELL
'SMALL TOWN GIRL' (Tech.)
Vivan LINDFORS
'NO TIME FOR FLOWERS'

IVANHOE 3239 IVANHOE
Cooled by Refrigeration
Starts 5:00
Donald O'CONNOR ★ Debbie REYNOLDS
'I LOVE MELVIN.' Van Dorf CHANDLER,
Scott BRADY, 'YANKEE BUCCANEER' Tech.

JANET 6900 WEST FLORISSANT
Jane POWELL ★ Farley GRANGER
'SMALL TOWN GIRL'; Edmund O'BRIEN,
Alexis SMITH, 'THE TURNING POINT'

KIRKWOOD KIRKWOOD, MO.
Jane Powell, Farley Granger
'SMALL TOWN GIRL,' TECHNICOLOR
Bette DAVIS ★ Sterling HAYDEN
'THE STAR'

LA COSA 10267 ST. CHARLES RD.
Jane POWELL
'SMALL TOWN GIRL'
Rod CAMERON, 'WAGONS WEST'

LAFAYETTE 1643 S. JEFFERSON
Last Day! Start 5:45
Children Under 12 FREE Accompanied by Parents
John WAYNE ★ Henry FONDA
'FORT APACHE'
Robert MITCHUM ★ Robert PRESTON
'BLOOD ON THE MOON'

LEMAY 216 LEMAY FERRY ROAD
Starts 7:00
John PAYNE ★ Wm. DEMAREST
'THE BLAZING FOREST' Tech.; Van Johnson,
Janet Leigh, 'CONFIDENTIALLY CONNIE'

LINDELL 3511 N. GRAND AT HEBERT
Open 5:00—Start 5:15
COOLED BY REFRIGERATION!
Children Under 12 FREE Accompanied by Parents
Ethel MERMAN ★ Donald O'CONNOR
'CALL ME MADAM' Technicolor
Richard WIDMARK ★ Joanne DRU
'MY PAL GUS'

LYRIC SIXTH and PINE
Alan LADD
'THUNDER IN THE EAST'
Donnie MORGAN, 'CATTLE TOWN'

MAFFITT 3812 N. VANDEVENTER
Park Free—Start 5:00
COOLED BY REFRIGERATION!
Children Under 12 FREE Accompanied by Parents
★ ★ ALL-TECHNICOLOR SHOW ★ ★
Maureen O'HARA ★ Peter LAWFORD
'KANGAROO'
Dale ROBERTSON ★ Anne FRANCIS
'LYDIA BAILEY'

MANCHESTER 4347 MANCHESTER
Last Day! Start 7:00
COOLED BY REFRIGERATION!
Children Under 12 FREE Accompanied by Parents
Dean MARTIN ★ Jerry LEWIS
'THE STOOGE'
Robert RYAN ★ Julia ADAMS
'HORIZON'S WEST' Technicolor

MAPLEWOOD 7170 MANCHESTER
Park Free, Start 5:30
COOLED BY REFRIGERATION!
Children Under 12 FREE Accompanied by Parents
Rosalind RUSSELL ★ Paul DOUGLAS
'NEVER WAVE AT A WAC'
Broderick CRAWFORD ★ Claire TREVOR
'STOP, YOU'RE KILLING ME'

McNAIR 2369 McNAIR
Dean MARTIN ★ Jerry LEWIS
'THE STOOGE'
Ben JOHNSON, 'WILD STALLION' (Color)

MELBA GRAND, SOUTH OF GRAVOIS
Starts 7 P.M.
Robert MITCHUM ★ Jean SIMMONS
'ANGEL FACE'
George MONTGOMERY ★ Angela STEVENS
'JACK McCALL, DESPERADO'
TECHNICOLOR

MELVIN 2912 CHIPPEWA
Dean MARTIN ★ Jerry LEWIS
'THE STOOGE'; Barbara STANWYCK,
Harry SULLIVAN, 'JEOPARDY'
Children Under 12 Free Accompanied by Parents

MERRY WIDOW 1723 CHOUTEAU
John Wayne, Phillip Ann
'BACK TO BATAAN'; Fel O'BRIEN,
Ruth HUSSEY, 'MARINE RAIDERS'

MICHIGAN 7221 MICHIGAN
Starts 7 P.M.
Jane POWELL ★ Farley GRANGER
'SMALL TOWN GIRL'
(Technicolor)
Bonar COLLEANO ★ Arthur FRANZ
'EIGHT IRON MEN'

NEW SHENANDOAH 2227 S. B'WAY
Barbara Stanwyck, Marilyn Monroe
'CLASH BY NIGHT'; Glen FORD,
Geraldine BROOKS, 'THE GREEN GLOVE'

O'FALLON 4028 WEST FLORISSANT
Yvonne DeCarlo, John Ireland
'HURRICANE SMITH'
John PAYNE, Arlene DAHL, 'CARIBBEAN'
Children Under 12 Free Accompanied by Parents

OSAGE KIRKWOOD, MO.
Return Engagement of
TWO ACADEMY PICTURES
Gary COOPER ★ Grace KELLY
'HIGH NOON'
Humphrey BOGART ★ Katharine HEPBURN
'AFRICAN QUEEN' (Tech.)

OZARK WEBSTER GROVES, MO.
Starts 7:00 P.M.
Rosalind RUSSELL ★ Paul DOUGLAS
'NEVER WAVE AT A WAC'
7:00 - 10:16
Broderick CRAWFORD ★ Claire TREVOR
'STOP, YOU'RE KILLING ME'
8:40

PAULINE 5000 CLAYTON
Jane PETERS ★ Walter BRENNAN
'LURE OF THE WILDERNESS'
Robert RYAN ★ Julia ADAMS
'HORIZONS WEST'

PEERLESS 1931 SOUTH BROADWAY
Glenn FORD ★ Gene TIERNEY
'SECRET OF CONVICT LAKE'; Roy ROGERS,
Penny Edwards, 'Trail of Robin Hood' Color

PLAZA CLARA AND ETKEL
Johnny Weissmuller ★ Joanne Dean
'VOODOO TIGER'; Jon HALL,
Lisa FERRADAY, 'CHINA CORSAIR'
Children Under 12 FREE Accompanied by Parents

RICHMOND CLAYTON AND BIG BEND
Open 5:30—Start 7:00
COOLED BY REFRIGERATION!
Children Under 12 FREE Accompanied by Parents
Ethel MERMAN ★ Donald O'CONNOR
'CALL ME MADAM' (Technicolor)
Shown at 5:35 Only
Richard WIDMARK ★ Joanne DRU
'MY PAL GUS'
Shown at 7:00 and 10:30

RIO 5566 N. RIVERVIEW, PARK FREE
Open 6:30—Start 7:00
COOLED BY REFRIGERATION!
Children Under 12 FREE Accompanied by Parents
Ethel MERMAN ★ Donald O'CONNOR
'CALL ME MADAM' (Technicolor)
Shown at 5:35 Only
Richard WIDMARK ★ Joanne DRU
'MY PAL GUS'
Shown at 7:00 and 10:30

RIVOLI SIXTH NEAR OLIVE
John WAYNE
'BIG JIM McLAIN'
Fred MacMURRAY, 'SMOKY'

ROXY LANSDOWNE NEAR MACKLIND
Cooled by Refrigeration
Starts 5:45 P.M.
Alan LADD ★ Deborah KERR
'THUNDER IN THE EAST'
John PAYNE ★ Susan MORROW
'THE BLAZING FOREST' (Tech.)

SALISBURY 2504 SALISBURY
Johnny WEISSMULLER
Joanne DEAN
'VOODOO TIGER'; Jon HALL,
Lisa FERRADAY, 'CHINA CORSAIR'
Children Under 12 Free Accompanied by Parents

SAVOY FERGUSON, MO.
Jane POWELL ★ Farley GRANGER
'SMALL TOWN GIRL' (Tech.)
Bonar COLLEANO ★ Arthur FRANZ
'EIGHT IRON MEN'

SENATE BROADWAY AND MARKET
Cooled by Refrigeration
Gary COOPER, 'DALLAS'
Robert CLARKE,
'THE MAN FROM PLANET X'

SHAW 3901 SHAW
Open 6:30—Start 6:45
COOLED BY REFRIGERATION!
Children Under 12 FREE Accompanied by Parents
John WAYNE ★ Henry FONDA
'FORT APACHE'
Robert MITCHUM ★ Robert PRESTON
'BLOOD ON THE MOON'

SHENANDOAH 3312 S. GRAND
Start 7:00
COOLED BY REFRIGERATION!
Children Under 12 FREE Accompanied by Parents
Rosalind RUSSELL ★ Paul DOUGLAS
'NEVER WAVE AT A WAC'
Shown at 7:00 and 10:00
Broderick CRAWFORD ★ Claire TREVOR
'STOP, YOU'RE KILLING ME'
In COLOR, Shown at 8:40 Only

61 DRIVE-IN RT. 61 NEAR PEVELY, MO.
Robert PRESTON
Starring Dawn TODD
'TULSA' Technicolor
John BARRYMORE JR., 'THE BIG NIGHT'
Gus SHAW: J. CARSON, 'MR. UNIVERSE'

SOUTHWAY 9726 SOUTH BROADWAY
Starts 7 P.M.
Wendell COREY ★ Vera RALSTON
'WILD BLUE YONDER'
Jon HALL, Ron RANDELL, 'CHINA CORSAIR'

STUDIO 6225 NATURAL BRIDGE
Starts 7:00
Robert MITCHUM ★ Jean SIMMONS
'ANGEL FACE'
Bonar COLLEANO ★ Arthur FRANZ
'EIGHT IRON MEN'
Children Under 12 Free Accompanied by Parents

TIVOLI 6350 DELMAR, Parking Refund 15c
Start 1:30—50c 'til 5 P.M.
COOLED BY REFRIGERATION!
Children Under 12 FREE Accompanied by Parents
Ethel MERMAN ★ Donald O'CONNOR
'CALL ME MADAM' Technicolor
Richard WIDMARK ★ Joanne DRU
'MY PAL GUS'
Today Only: 3 Cartoons at 4:45 P.M.

TOWER N. GRAND AND FLORISSANT
Last Day! Start 7:00
COOLED BY REFRIGERATION!
Children Under 12 FREE Accompanied by Parents
Rosalind RUSSELL ★ Paul DOUGLAS
'NEVER WAVE AT A WAC'
Shown at 7:00 and 10:00
Broderick CRAWFORD ★ Claire TREVOR
'STOP, YOU'RE KILLING ME'
In COLOR, Shown at 8:35 Only

UNION UNION AND EASTON, Park Free
Open 1:30—Start 1:45
COOLED BY REFRIGERATION!
Children Under 12 FREE Accompanied by Parents
Ethel MERMAN ★ Donald O'CONNOR
'CALL ME MADAM' Technicolor
Richard WIDMARK ★ Joanne DRU
'MY PAL GUS'

VICTORY 5955 EASTON
Open 1:30—Start 2:00
COOLED BY REFRIGERATION!
Children Under 12 FREE Accompanied by Parents
Rosalind RUSSELL ★ Paul DOUGLAS
'NEVER WAVE AT A WAC'
Broderick CRAWFORD ★ Comedy NH in Color
'STOP, YOU'RE KILLING ME'
Today Only: 3 Color Cartoons

VIRGINIA 5117 VIRGINIA
Starts 7 P.M.
Jane RUSSELL ★ George BRENT
'MONTANA BELLE' Tech.; Linda Darnell,
Robert Newton, 'Blackbeard the Pirate' Color

WASHINGTON GRANITE CITY, ILL.
Last Day!
COOLED BY REFRIGERATION!
Children Under 12 FREE Accompanied by Parents
Mickey ROONEY ★ Dick HAYMES
'ALL ASHORE' Technicolor
Peter LAWFORD ★ Richard GREENE
'ROGUE'S MARCH'

WELLSTON 6236 EASTON
Open 5—Start 5:30
COOLED BY REFRIGERATION!
Children Under 12 FREE Accompanied by Parents
Jane FERRER ★ Zsa Zsa GABOR
'MOULIN ROUGE' Technicolor
Extra! Errol Flynn 'Cruise of Zaca' Color
Prices This Engagement: Adults 75c,
Children 20c (All Taxes Included)

WEST END 4519 DELMAR BLVD.
ADULTS 25c—Start 5:30
COOLED BY REFRIGERATION!
Children Under 12 FREE Accompanied by Parents
★ 2 BIG TECHNICOLOR SPECTACLES! ★
'GYPSY WILDCAT'
and 'SUDAN'
With Maria MONTEZ ★ Jon HALL
Extra! 3 COLOR CARTOONS

WANT THINGS? WATCH THE WANT ADS!

FOR DINE & DANCE ANNOUNCEMENTS SEE PART 2, PAGE 4

LOEW'S STATE — COMFORTABLY COOL!
NOW—2ND WEEK — COLUMBIA PICTURES presents
RITA HAYWORTH · STEWART GRANGER
SALOME
CHARLES LAUGHTON
Technicolor
— ADDED ENJOYMENT —
MGM CARTOON IN COLOR
PETE SMITH'S "TRAVEL-OUE"
LATEST WORLD NEWS

COOL — Loew's ORPHEUM — COOL
NOW DOORS OPEN NOON
2—GARY COOPER HITS—2
"CASANOVA BROWN" WITH TERESA WRIGHT AND "ALONG CAME JONES" WITH LORETTA YOUNG

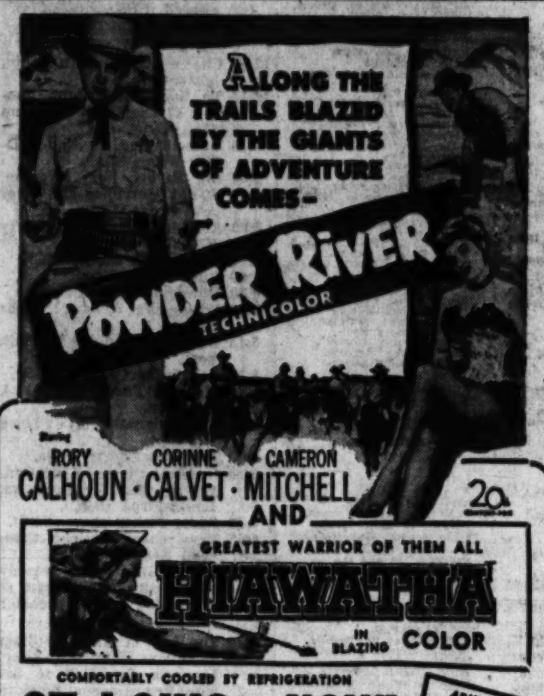

Starring RORY CALHOUN · CORINNE CALVET · CAMERON MITCHELL AND
GREATEST WARRIOR OF THEM ALL
HIAWATHA
IN BLAZING COLOR
COMFORTABLY COOLED BY REFRIGERATION
ST. LOUIS • NOW!
TODAY OPENS 5 P.M.—TOMORROW OPENS 12 NOON
ADULTS Reg. Price .61?5 Fed. Tax .12 St. Tax .0124 Total 75c
CHILDREN UNDER 12 FREE ACCOMPANIED BY PARENTS

"MEMORIAL DAY"
SATURDAY, MAY 30th PROGRAMS

St. Louis' DRIVE-IN Theatres
MOVIES UNDER THE STARS
OPEN 7:30 STARTS AT DUSK
Midnite Shows Every Saturday

66 PARK-IN — HIGHWAY 66, EAST OF LINDBERGH
Marilyn MONROE ★ Joseph COTTEN
'NIAGARA' TECHNICOLOR
Cartoon Revue—Kiddies Come Early, Ride Fire Engine

ST. ANN 4 SCREEN — ST. CHARLES RD., EAST OF LINDBERGH
Danny THOMAS ★ Technicolor 'JAZZ SINGER' | Rory CALHOUN 'SILVER WHIP'
EXTRA—3 Color Cartoons First Show Only
FREE for the Kiddies! Ride on Real Steam Train.
Trains at Midnight! Special Thrill Feature

RONNIE'S — LINDBERGH, SOUTH OF GRAVOIS
Charlton HESTON ★ Peter HANSON
'THE SAVAGE' TECHNICOLOR
Cartoon Revue, News—Kiddies Come Early Free Train Rides

AIRWAY — ST. CHARLES RD., EAST OF LINDBERGH
EIGHT COLOR CARTOONS 1ST SHOW | Charlton HESTON 'THE SAVAGE' TECHNICOLOR | MIDNITE HORROR SHOW

MANCHESTER — MANCHESTER RD., W. OF LINDBERGH
MIDNITE HORROR SHOW | Charlton HESTON ★ Susan MORROW 'THE SAVAGE' TECHNICOLOR
Merry-Go-Round, Fire Truck, Playground

SKYLINE — NAT'L BRIDGE RD., E. OF LINDBERGH
TWO BIG ACTION-FILLED HITS!
John WAYNE ★ Walter BRENNAN 'DAKOTA' | Maria MONTEZ ★ Turhan BEY 'BOMBAY CLIPPER'

NORTH — HIGHWAY 99 AT JENNINGS ROAD
Special Horror Feature at Midnite
Charlton HESTON ★ Susan MORROW 'THE SAVAGE' TECHNICOLOR
'LION DOWN' 'ICE BREAKER'

CHILDREN Always FREE • Paradise PLAYGROUNDS

ST. CHARLES DRIVE-IN — BY-PASS 40 — ST. CHARLES, MO.
George Montgomery ★ Audrey Long 'INDIAN UPRISING' | Louis Hayworth ★ Jody Lawrence 'THE SON OF DR. JEKYLL'
Dusk and 12:01 — 10:24
ALSO CARTOON—FREE PLAYGROUND FOR THE KIDDIES

St. Louis' DRIVE-IN Theatres
MOVIES UNDER THE STARS
Open 7:30 Show Starts at Dusk
Midnite Shows Every Saturday

NORTH — HIGHWAY 99 AT JENNINGS ROAD
Charlton HESTON ★ Susan MORROW
'THE SAVAGE' TECHNICOLOR
'LION DOWN' 'ICE BREAKER'

66 PARK-IN — HIGHWAY 66, EAST OF LINDBERGH
Marilyn MONROE ★ Joseph COTTEN
'NIAGARA' TECHNICOLOR
Cartoon Revue—Kiddies Come Early, Ride Fire Engine

ST. ANN 4 SCREEN — ST. CHARLES RD., EAST OF LINDBERGH
2 TOP FEATURES ON ONE PROGRAM
Danny THOMAS ★ Technicolor 'THE JAZZ SINGER' | Dale Robertson 'SILVER WHIP' | Extra 3-Color Cartoons 1st Show Only
Late Show Trains 12:15 ★ Free for Kiddies! Ride Real Steam Train

RONNIE'S — LINDBERGH, SOUTH OF GRAVOIS
Charlton HESTON ★ Peter HANSON
'THE SAVAGE' TECHNICOLOR
Cartoon Revue, News—Kiddies Come Early, Free Train Rides

AIRWAY — ST. CHARLES RD., EAST OF LINDBERGH
EIGHT COLOR CARTOON 1ST SHOW ONLY | Savagely by Hood and loved Charlton HESTON ★ Susan MORROW 'THE SAVAGE' TECHNICOLOR

MANCHESTER — MANCHESTER RD., W. OF LINDBERGH
COLOR CARTOONS | HE LOVED AS HE FOUGHT Charlton HESTON ★ Susan MORROW 'THE SAVAGE' TECHNICOLOR

SKYLINE — NAT'L BRIDGE RD., E. OF LINDBERGH
TWO BIG ACTION-FILLED HITS!
John WAYNE ★ Walter BRENNAN 'DAKOTA' | Maria MONTEZ ★ Turhan BEY 'BOMBAY CLIPPER'

CHILDREN Always FREE • Paradise PLAYGROUNDS

ST. CHARLES DRIVE-IN — BY-PASS 40 — ST. CHARLES, MO.
George Montgomery ★ Audrey Long 'INDIAN UPRISING' | Louis Hayworth ★ Jody Lawrence 'THE SON OF DR. JEKYLL'
Dusk and 12:01 — 10:24
ALSO CARTOON—FREE PLAYGROUND FOR THE KIDDIES

NORSIDE · ESQUIRE · VARSITY · RITZ
OPEN 6:30 — START 7:00
WILD, WICKED, WONDERFUL PARIS...
All Its Sin... Its Splendor... Its Lusty Love for Life!

ROMULUS presents
JOSÉ FERRER
MOULIN ROUGE
with ZSA ZSA GABOR · SUZANNE FLON · COLETTE MARCHAND
COLOR BY Technicolor
PLUS 'CRUISE OF THE ZACA' IN TECHNICOLOR
Narrated by and with Errol FLYNN
Children Under 12 Free with Parents
Park Free—Esquire, Norside, Varsity

2 HILARIOUS COMEDY TEAMS IN THEIR NEWEST AND FUNNIEST HITS!

IN GAY PAREE!

AND

THEY'RE OFF IN OUTER-SPACE !!

COOLED By REFRIGERATION
FOX TODAY OPENS 4:30 P.M.
FREE Children Under 12 Accompanied By P

GARRICK — SIXTH & CHESTNUT — MAin 7768
EXTRA ADDED ATTRACTION FRI., SAT. & SUN. ONLY
ON STAGE! IN PERSON!
THE ONLY CHINESE UNDERWATER BURLESK STRIP-TEASE
PRINCESS LELA CHAN
WITH GIRLS! GIRLS! GIRLS!
PLUS A SEXATIONAL FEATURE
CONTINUOUS 11 A.M. to 12 P.M.
MIDNITE SHOW SATURDAY

SMART SHOPPERS READ THE WANT ADS

ST. LOUIS BROADCASTING STATIONS

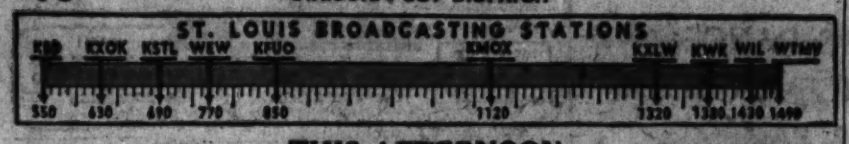

THIS AFTERNOON

Daylight Saving Time.

12 Noon.
KSD—News, Fronk Eschen.
WIL—News; Lunch Date.
KFUO—Organ Recital; Music.
WEW—News: Concert.
WTMV—News and Views.
KXLW—Art Roberts.
KMOX—News.
KXOK—News.
KWK—Curt Massey.
KSTL—Markets.
12:15 P.M.
KSD—Playhouse Party.
KMOX—Ma Perkins.
KXOK—Hal Frederieks.
KWK—Commentary; Music
1 Bar.
WIL—News.
KFUO—Repose with Christ.
WTMV—Farmer's Friend.
KSTL—News; Weather.
12:30 P.M.
KMOX—Young Dr. Malone.
KXOK—Crocker; Frederieks.
KWK—Queen for a Day.
WIL—Luncheon Date.
WTMV—Melody Roundup.
KSTL—Let's Be D.J.
12:45 P.M.
KMOX—Road of Life.
KFUO—Closing Markets.
1:00 P.M.
KMOX—Second Mrs. Burton
KXOK—News; Mkts.; Talk.
KWK—Ladies Fair.
WIL—News; Bandstand.
KFUO—Music Appreciation.
WEW—News; O. Chest.
WTMV—News; Variety.
KXLW—Art Roberts.
KSTL—News; Markets.
1:15 P.M.
KSD—Light and Lilting.
KMOX—Perry Mason
KXOK—Talk; Frederieks.

KWK—(1:25) News.
WEW—Research Adventure.
WTMV—Fatima Rosary.
KSTL—Markets; stocks.
1:30 P.M.
KSD—Love Gateway.
KMOX—Nora Drake.
KXOK—Hal Frederieks.
KWK—Tom Dailey show.
WEW—Happy Listeners.
WTMV—Hit Parade.
KSTL—Johnny Rion.
1:45 P.M.
KSD—Judy and Jane.
KMOX—Brighter Day.
KXOK—Dugout Dope.
WTMV—Club and Civic.
2:00 P.M.
KSD—Life Can Be Beautiful.
KMOX—Hilltop House.
KXOK—Browns vs. Tigers.
KWK—News; Tom Dailey.
WIL—House Hills.
KFUO—Magazine of Air.
WEW—News; Sacred Heart.
WTMV—News; Notes.
KXLW—Merks show.
2:15 P.M.
KSD—Road of Life.
KMOX—House Party.
WIL—Dugout Interviews.
KFUO—Markets; Music.
WEW—Music Showcase.
WTMV—Voice of Calvary.
KSTL—Vesper Hour.
2:30 P.M.
KSD—Prayer Vesper.
KWK—Ed Wilson.
WIL—Cardinals vs. Braves.
KFUO—News.
WEW—Artist's Showcase.
WTMV—Bob Baker.
2:45 P.M.
KSD—Right to Happiness.

KMOX—Polka: Everyday.
KFUO—Music Institute.
WTMV—Music Shop.
3:00 P.M.
KSD—Backstage Wife.
KMOX—Ma Can Be Sure.
KXOK—Browns vs. Tigers.
KWK—News; Wilson.
KFUO—Hymns of Healing.
WEW—News; Masters.
WTMV—News.
KXLW—Spider Burks.
KSTL—Dave Dixon.
3:15 P.M.
KSD—Big Sister.
KMOX—Myron J. Bennett.
WTMV—Bob Baker.
3:30 P.M.
KSD—Woody Woodbe.
KMOX—St. L. Matinee.
WIL—Cardinals vs. Braves.
KFUO—Radio Treveso.
3:45 P.M.
KSD—Women in My Home.
KMOX—Guiding Light.
KFUO—Ares Rest Office.
4:00 P.M.
KSD—Just Plain Bill.
KMOX—Theme Tour Tonte.
KXOK—Browns vs. Tigers.
KWK—News; Wilson.
KFUO—Song Shop.
WEW—News; Music.
WTMV—Lee Barry.
KXLW—Spider Burks.
KSTL—Dave Dixon.
4:15 P.M.
KSD—Pres. Says Parrott.
KMOX—B.Q.; Kellers; News.
KXOK—Betty Crocker.
KFUO—Children's Album.
4:30 P.M.
KSD—Lorenzo Jones.

Daylight Saving Time

KMOX—Housewives League.
KXOK—Ed Bonner.
KWK—First Five Revue.
WIL—Cardinals vs. Braves.
KFUO—Open Bible.
WEW—E. Cote Singers.
4:45 P.M.
KSD—Pepper Young's Wife.
KMOX—Merrymakers.
WEW—Latin Americans.
5:00 P.M.
KSD—Newscast; Wife.
KMOX—News; Banner.
KXOK—News.
WIL—Scoreboard.
KFUO—News.
WEW—News.
KWK—Lee Barry.
KXLW—Spider Burks.
KSTL—Comments; Melodies
5:15 P.M.
KSD—Weekly Martin.
KMOX—News.
KWK—First Five Revue.
WIL—Record Report.
KFUO—Your Health.
WEW—Ed Macauley.
5:30 P.M.
KSD—News; Frank Eschen.
KMOX—Curt Massey Time.
KXOK—News; Banner.
KFUO—Sports Reel.
WEW—Dinner Concert.
WTMV—Neil Norman.
KXLW—Spider Burks.
5:45 P.M.
KSD—News of Today.
KMOX—Lowell Thomas.
KWK—First Five; News.
WIL—Sports Extra.
KFUO—With God; Circle.
WTMV—Folks Time.

TONIGHT

6:00 P.M.
KSD—News; Sports; Weath.
KMOX—Junior Miss.
KXOK—Frances Laux.
KWK—First Five.
WIL—News.
KFUO—Evening Concert.
WTMV—News.
KXLW—Art Roberts.
KSTL—Johnny Rion.
6:15 P.M.
KSD—News Parade.
KMOX—Stan Daugherty.
KXOK—News.
WIL—Supertime Serenade.
WTMV—Bandwagon Review.
6:30 P.M.
KSD—Morgan Beatty, News.
KMOX—Summertime St.
Louis.
KXOK—Lone Ranger.
WIL—Chuck Norman.
WEW—Evening Symphony.
WTMV—Post-Time Review.
6:45 P.M.
KSD—One Man's Family.
KMOX—Edward R. Murrow.
KXOK—(6:55) News.
KWK—First Five; News.
WTMV—Sports Results.
7:00 P.M.
KSD—Eddie Fisher - Don
Ameche Show.
KMOX—Mr. Keen.
KXOK—Ed Bonner.
KWK—Songs of B-Bar-B.
WIL—Chuck Norman.
KFUO—News.

WTMV—News; Rob. B. Q.
KXLW—Roy Queen.
KSTL—Johnny Rion.
7:15 P.M.
KSD—Rosemary Clooney.
KFUO—Today in Sports.
7:30 P.M.
KSD—Best Plays.
KMOX—Garden Talk.
KXOK—Fun for All.
KWK—Wild Bill Hickok.
WIL—Scores; Bandstand.
KFUO—Family Worship.
WEW—Sing the Songs.
WTMV—Robert B. Q.
KXLW—Variety Show.
7:45 P.M.
KMOX—Top Tunes.
KWK (7:55)—G. Brown
KFUO—Songs of France.
WEW—Fatima Rosary.
KXLW—(7:55)—Devotional
8:00 P.M.
KMOX—Class of '53.
KXOK—Ozzie and Harriet.
KWK—B. Henry; G. Heatter.
WIL—News; Music.
KFUO—French Masterworks.
WEW—Sign Off.
KXLW—Sign Off.
KSTL—Sign Off.
8:15 P.M.
KWK—(8:20) Moody; Spts.
WIL—U.S. Marine Show.
8:30 P.M.
KSD—Eddie Cantor.
KXOK—Corliss Archer
KWK—Take a Number.

WIL—Score; Bandstand.
KFUO—Bible Study.
WTMV—Here's Rosco.
9:00 P.M.
KSD—Dinah Shore.
KMOX—Top Tune Time.
KXOK—Boxing Bouts.
KWK—Frank Edwards.
WIL—News; Bandstand.
KFUO—Sign Off.
WTMV—Ft. Woods Reports.
9:15 P.M.
KSD—Words in the Night.
KWK—Newsreel; News.
WTMV—Here's Rosco.
9:30 P.M.
KSD—Night prayer.
KMOX—Pulse of the City.
KWK—True or False.
WIL—Scores; Bandstand.
9:45 P.M.
KSD—International C. of C.
KMOX—Henry Jerome or.
KXOK—Speed King; news.
KWK—News.
WTMV—Spiritual Time.
10:00 P.M.
KSD—A.F. News.
KMOX—World News.
KXOK—Beautiful Music.
KWK—Sports; Crosby.
WIL—Scores; Bandstand.
KMOX—Art Mooney Or.
10:15 P.M.
KSD—Morgan Beatty.
KMOX—Chuck Cabot Or.
KWK—Crosby Show.

10:30 P.M.
KSD—Plaster Parade.
KMOX—Time to Dream.
KXOK—St. Hill; Music.
WIL—Scores; Bandstand.
10:45 P.M.
KMOX—You and the
Coronation.
KXOK—Beautiful Music.
KWK—Scores; News.
WIL—Bandstand.
WTMV—Here's Rosco.
11:00 P.M.
KSD—News; Ft. Parade.
KMOX—News; Believe.
KXOK—News.
KWK—Dance Orchestra.
WIL—News; Dawn Patrol.
11:15 P.M.
KSD—Ft. Parade; News.
KMOX—Variety; records.
KXOK—The Mississippi.
11:30 P.M.
KSD—Bob and Ray; Music.
KMOX—Record Relay.
KWK—News; Merrymakers.
11:45 P.M.
KXOK—Music; News.
KWK (11:55)—News.
12 Midnight.
KSD—News; Melodies.
KMOX—News; Till Dawn.
KXOK—Sign Off.
KWK—Sign Off.
WIL—Dawn Patrol.
WTMV—Sign Off.

SATURDAY MORNING

8:30 A.M.
KSD—News; Serenade.
KXOK—News, R.F.D.
WIL—Breakfast Club.
KXLW—Roy Queen.
8:45 A.M.
KSD—Sunrise Serenade.
KMOX—Country Journal.
KXOK—Ozark Smoke Eaters.
KWK—Western Revue.
9:00 A.M.
KSD—A.P. News.
KMOX—Journal; Markets.
KXOK—News; R.F.D.
KWK—Tom Dailey.
WIL—News; B'fast Club.
WEW—News; Concert.
KXLW—Roy Queen Show.
9:15 A.M.
KSD—Fatima Rosary.
KMOX—Sunrise Salute.
KWK—(9:25) News.
WIL—Breakfast Club.
WEW—Daybreak Concert.
WTMV—(9:25) News.
KSTL—Johnny Rion.
9:30 A.M.
KSD—Bandside Chapel.
KMOX—News; Salute.
KXOK—9:30 Breakfast.
KWK—Tom Dailey Show.
WTMV—Christian Soldier.
9:45 A.M.
KSD—A.P. News.
KMOX—Salute; Weather.
KWK—(9:50) Sports; News.
10:00 A.M.
KSD—World News.
KMOX—World News.
KXOK—News; Breakfast.
KWK—Sing Crosby Sings.
WIL—News; Br'kfast Club.
KFUO—Meditation.

WEW—News; Concert.
WTMV—Bob Hastings.
KXLW—Roy Queen show.
KSTL—Breakfast Party.
10:15 A.M.
KSD—Weather; Tempos.
KMOX—News.
KWK—News; Wilson.
KFUO—Weather; Hymns.
10:30 A.M.
KMOX—Weather; Varieties.
KXOK—News.
KWK—Ed Wilson.
WIL—News; Br'kfast Club.
KFUO—Livestock; Reveille.
7:45 A.M.
KSD—A.P. News.
KMOX—Ozark Varieties.
KXOK—Breakfast.
KWK—Wilson; News.
WIL—(7:55) Sports.
KFUO—Chapel Window.
WEW—Sacred Heart Prm.
WTMV—Grady Cantrell.
8:00 A.M.
KSD—Burlingham & Dreier.
KMOX—News.
KXOK—It Can't Happen.
KWK—Ed Wilson show.
WIL—News; Br'fast Club.
KFUO—News; Salute.
WEW—4-H Club.
WTMV—News; Instrumental.
KXLW—Top Ten.
8:15 A.M.
KSD—Sports; Tempos.
KMOX—The Clock Watches.
KXOK—Constant Invaders.
WIL—(8:25) News.
WEW—News.
WTMV—Bible Class.
KSTL—Word of Light.

8:30 A.M.
KSD—A.P. News.
KXOK—No School Today.
WIL—Breakfast Club.
KFUO—News.
WEW—Melody Magic.
WTMV—Guy Lombardo.
KSTL—Gospel Revival.
8:45 A.M.
KSD—Time and Tempos.
KMOX—Record Relay.
KWK—(8:55) News.
KFUO—Markets; Varieties.
KSTL—Baptist Church.
9:00 A.M.
KSD—Cisco Kid.
KMOX—Ivory Interlude.
KWK—Ed Wilson's Show.
WIL—Serenades.
KFUO—Market Basket.
WEW—News; B'wy Echoes.
WTMV—Silver Dollar Man.
KXLW—The G.
KSTL—Back to Bible.
9:15 A.M.
KMOX—Garden Gate.
KFUO—Errand of Mercy.
9:30 A.M.
KSD—Mary Lee Taylor.
KMOX—Let's Pretend.
KXOK—Space Patrol.
WIL—WIL Presents.
KFUO—Still Waters.
WEW—From Old Vienna.
KSTL—Unity Viewpoint.
9:45 A.M.
KFUO—Theme of Ages.
KSTL—Market Report.
10:00 A.M.
KSD—Secret Story.
KMOX—News; Grand Cent.
KXOK—Ed Bonner.
KWK—Bandstand Revue.

WIL—News; Presents.
KFUO—Music of Masters.
WEW—News; Symphony.
WTMV—News; Music.
KXLW—The G.
KSTL—Tops in Pops.
10:30 A.M.
KSD—Romance Drama.
KMOX—Give and Take.
KFUO—Problems of Christ.
WTMV—Music for You.
KXLW—The G.
KSTL—Mel V. Christians.
10:45 A.M.
KXOK—Indianapolis Race.
KFUO—Quiz & Swelling Bee.
WTMV—Hillbi Time.
11:00 A.M.
KSD—Arthur Godfrey.
KMOX—Theater of Today.
KWK—Recall and Win.
WIL—News; Presents.
WEW—Mario Salvador.
WTMV—Civil Defense.
KXLW—The G.
KSTL—Music and Monty.
11:15 A.M.
KSD—New England Jamb.
KFUO—News.
11:30 A.M.
KSD—Howdy Doody.
KMOX—Stars Over Hyd.
WIL—Bandstand.
KFUO—Children's Album.
WEW—Favorites of Famous.
WTMV—Reminiscing Moods.
KXLW—Roy Queen.
KSTL—Johnny Rion.
11:45 A.M.
KXOK—Indianapolis Race.
KFUO—Nutrition Council.
KSTL—Rion; Markets.

KSTL—G.I. the D.J.
4:45 P.M.
KSD—Public Affairs.
KFUO—Serenade.
WEW—Latin Americans.
5:00 P.M.
KSD—News; Melody.
KMOX—Songs for America.
KWK—News.
KFUO—News.
WEW—News.
WTMV—Les Barry
KXLW—Spider Burks.
KSTL—G.I. the D.J.
5:15 P.M.
KSD—Let's Go to Town.
KMOX—News.
KWK—First Five Revue.
WIL—Cardinals vs. Braves.
KFUO—Business Parade.
WEW—Shep Fields.
5:30 P.M.
KSD—A.P. News.
KMOX—Capitol Clockroom.
KXOK—Browns vs. Tigers.
WIL—Cardinals vs. Braves.
KFUO—Sports Roundup.
WEW—Dinner Concert.
WTMV—Neil Norman.
KXLW—Spider Burks.
KSTL—Starlight Quartet.
5:45 P.M.
KSD—Songs of Today.
KWK—First Five; News.
KFUO—Family Worship.
WTMV—Folks Time.
KSTL—Melodies.

WIL—Scores; Bandstand.
10:45 P.M.
KWK—Scores; News.
WIL—Bandstand.
WTMV—Here's Rosco.
11:00 P.M.
KSD—News & Sports; Pastor
KXOK—News.
KWK—Dance Orch.
WIL—News; Dawn Patrol.
11:15 P.M.
KSD—Pastor's Study.
KXOK—Ralph Flanagan's Or
KWK—Dance Orchestra.
11:30 P.M.
KSD—News; Jazz Stars.
KMOX—Record Relay.
KXOK—Serenade in Blue.
KWK—News; Merrymakers.
WIL—Dawn Patrol.
11:45 P.M.
KSD—Ivory Touch.
KMOX—Record Relay.
KXOK—Sports Roundup.
KWK—(11:55) News.
12:00 Midnight.
KSD—News; Melodies.
KMOX—News; Music.
KXOK—Dance Orch.
KWK—Midnight Varieties.
WIL—Dawn Patrol.
WTMV—Sign Off.

SATURDAY AFTERNOON

12:00 Noon.
KSD—Farm and Home.
KMOX—News.
KWK—Man on the Farm.
WIL—News; Bandstand.
KFUO—Masterworks.
WEW—News Concert.
WTMV—News; Music.
KXLW—Art Roberts.
KSTL—Markets.
12:15 P.M.
KMOX—Piano Portraits.
KFUO—Moments with God.
WTMV—Nutrition Council.
KSTL—Tops in Pops.
12:30 P.M.
KSD—Army Band.
KMOX—Chic Hospital.
KWK—St. Louis Weekend.
WTMV—Melody Roundup.
KSTL—Gospel Hour.
12:45 P.M.
KMOX—(12:55) G. Drake.
KXOK—Indianapolis Race.
KFUO—Closing Markets.
1:00 P.M.
KSD—A.P. News.
KMOX—Music with Girls.
WIL—Home Run Hits.
KFUO—Music Appreciation.
WEW—Green Thumbers.
WTMV—News; Combo Time.
KXLW—Art Roberts.
KSTL—Stars for Defense.
1:15 P.M.
KSD—Bond Talk; Melody.
WIL—Durout Interview.
WEW—Record Cabinet.
WTMV—Fatima Rosary.

KSTL—Saturday Musicals.
1:30 P.M.
KSD—Symphonic Adventures.
KMOX—Make Way for
Youth.
KXOK—Browns vs. Tigers.
KWK—Record Rally.
WIL—Cardinals vs. Braves.
WEW—For Juniors.
WTMV—Bob Baker.
KSTL—Johnny Rion.
1:45 P.M.
KSD—Bond Tk.; Melodies.
2:00 P.M.
KSD—What's the Score.
KMOX—Report fm Overseas
KXOK—Browns vs. Cleveland
KFUO—Views on News.
WEW—News; Sac. Heart.
WTMV—News; Bob Baker.
KXLW—Spider Burks.
2:15 P.M.
KMOX—Science Adventures.
KFUO—V. F. W. Program.
WEW—Wallace Deuel.
KSTL—Vesper Hour.
2:30 P.M.
KSD—Parade of Bands.
KMOX—Farm News.
KXOK—Browns vs. Tigers.
KWK—Ed Wilson.
KFUO—News.
WEW—New Orleans.
WTMV—Bob Baker.
2:45 P.M.
KMOX—Reporters Scratchpad
WIL—Cardinals vs. Braves.
KFUO—Studio A Matinee.
WTMV—Music Shop.

3:00 P.M.
KSD—Suburban Handicap.
KMOX—Eddie Fisher.
KWK—News; Wilson.
KFUO—Faithful Words.
WEW—News; Masters.
WTMV—News.
KXLW—Spider Burks.
KSTL—Dave Dixon.
3:15 P.M.
KXOK—Browns vs. Tigers.
KFUO—Recital.
WTMV—Bob Baker.
3:30 P.M.
KSD—Your Star Time.
KMOX—Talk.
KXOK—Canadian Concert.
WIL—Cardinals vs. Braves.
KFUO—Women of Today.
3:45 P.M.
KSD—Guest Star.
KMOX—St. Louis Melodies.
KFUO—Medical Association.
4:00 P.M.
KSD—Jim. Rogers Memorial.
KXOK—Washington.
KWK—Sammy Kaye Orch.
KWK—News; Wilson.
KFUO—Organ Gems.
WEW—News; Music.
WTMV—Lee Barry.
KXLW—Spider Burks.
4:15 P.M.
KXOK—(4:20) Browns vs.
Tigers.
4:30 P.M.
KSD—Author Speaks.
KMOX—Housewives League.
KWK—First Five Revue.
WIL—Cardinals vs. Braves.
KFUO—Concordia Hour.
WEW—E. Cote Singers.

KSTL—G.I. the D.J.
4:45 P.M.
KSD—Public Affairs.
KFUO—Serenade.
WEW—Latin Americans.
5:00 P.M.
KSD—News; Melody.
KMOX—Songs for America.
KWK—News.
KFUO—News.
WEW—News.
WTMV—Les Barry
KXLW—Spider Burks.
KSTL—G.I. the D.J.
5:15 P.M.
KSD—Let's Go to Town.
KMOX—News.
KWK—First Five Revue.
WIL—Cardinals vs. Braves.
KFUO—Business Parade.
WEW—Shep Fields.
5:30 P.M.
KSD—A.P. News.
KMOX—Capitol Clockroom.
KXOK—Browns vs. Tigers.
WIL—Cardinals vs. Braves.
KFUO—Sports Roundup.
WEW—Dinner Concert.
WTMV—Neil Norman.
KXLW—Spider Burks.
KSTL—Starlight Quartet.
5:45 P.M.
KSD—Songs of Today.
KWK—First Five; News.
KFUO—Family Worship.
WTMV—Folks Time.
KSTL—Melodies.

SATURDAY NIGHT

6:00 P.M.
KSD—News; Sports; Weath.
KMOX—B'dway's My Beat.
KWK—First Five
KFUO—Evening Concert.
WTMV—News.
KXLW—Art Roberts.
KSTL—Johnny Rion.
6:15 P.M.
KSD—H. V. Kaltenborn.
KXOK—Browns vs. Tigers.
WTMV—Bandwagon Review.
6:30 P.M.
KSD—Tournament Record Prev.
KMOX—Vaughn Monroe.
KXOK—Indianapolis Race.
WIL—Musical Scoreboard.
W.W—Evening Symphony.
WTMV—Post-Time Preview.
6:45 P.M.
KWK—(6:55) News.
WIL—Supper Serenade.
WTMV—Sports Results.
7:00 P.M.
KMOX—Gene Autry.
KWK—Twenty Questions.
WIL—News; Bandstand.
KFUO—News.
WTMV—News; Rob. B. Q.
KXLW—Roy Queen.
KSTL—Johnny Rion.

7:15 P.M.
KFUO—Today In Sports.
7:30 P.M.
KSD—Ceremonial Way.
KXOK—Indianapolis Races.
KWK—Vs. Barn Dance.
WIL—Review of Hits.
KFUO—Proudly We Hail.
WEW—Sing the Songs.
KXLW—Variety Show.
7:45 P.M.
KMOX—(7:55) Salute.
WEW—Fatima Rosary.
KXLW—(7:55) Devotional.
8:00 P.M.
KMOX—Horace Heidt.
KWK—Barn Dance Jamb.
WIL—News; Bandstand.
KFUO—French Masterworks.
WEW—Sign Off.
WTMV—Robert B. Q.
KXLW—Sign Off.
KSTL—Sign Off.
8:15 P.M.
WIL—Ft. Leonard Wood
Show.
8:30 P.M.
KSD—Grand Old Opry.
KMOX—Summertime St.
Louis.
KXOK—Dancing Party.
KWK—Brown; Lombardo.

WIL—Scores; Bandstand.
KFUO—House of God.
WTMV—Here's Rosco.
9:00 P.M.
KSD—Eddie Arnold.
KXOK—Sat. at the Hotel.
KWK—Chicago Theater
WIL—Scores; Bandstand.
KFUO—Sign Off.
9:15 P.M.
KMOX—Saturday Review.
9:30 P.M.
KSD—Bob and Ray.
KMOX—Summertime St.
Louis.
KXOK—Go to Town.
WIL—Scores; Bandstand.
9:45 P.M.
KXOK—News.
WTMV—Spiritual Time.
10:00 P.M.
KSD—A.P. News.
KXOK—Sat. Nite Records.
KWK—Sports; Crosby.
WIL—News; Bandstand.
10:15 P.M.
KSD—Joseph C. Harsch.
10:30 P.M.
KSD—Plaster Parade.
KMOX—Barn Dance.
KWK—Meet the VIP's.

WIL—Scores; Bandstand.
10:45 P.M.
KWK—Scores; News.
WIL—Bandstand.
WTMV—Here's Rosco.
11:00 P.M.
KSD—News & Sports; Pastor
KXOK—News.
KWK—Dance Orch.
WIL—News; Dawn Patrol.
11:15 P.M.
KSD—Pastor's Study.
KXOK—Ralph Flanagan's Or
KWK—Dance Orchestra.
11:30 P.M.
KSD—News; Jazz Stars.
KMOX—Record Relay.
KXOK—Serenade in Blue.
KWK—News; Merrymakers.
WIL—Dawn Patrol.
11:45 P.M.
KSD—Ivory Touch.
KMOX—Record Relay.
KXOK—Sports Roundup.
KWK—(11:55) News.
12:00 Midnight.
KSD—News; Melodies.
KMOX—News; Music.
KXOK—Dance Orch.
KWK—Midnight Varieties.
WIL—Dawn Patrol.
WTMV—Sign Off.

TELEVISION—KSD-TV

Today's television schedule on KSD-TV follows:

A.M.
11:00 Bride and Groom; John Nelson, host (CBS).
11:15 Love of Life; Peggy McCay, Paul Potter (CBS).
11:30 Seach for Tomorrow; Mary Stuart and John Sylvester starred (CBS).
11:45 Guiding Light (CBS).
P.M.
12:00 Charm School; Ruth Tobin, hostess.
12:15 To the Ladies; John Roedel, Charley Sherwood and Stan Kann.
1:15 Homemaking, with KSD-TV; Wilma Sim.
2:00 Big Payoff; Bess Myerson, Randy Merriman and Betty Ann Grove (CBS).
2:30 Art Linkletter's House Party (CBS).
3:00 Kate Smith show (NBC).
4:00 Russ David show.
4:30 Howdy Doody (NBC).
5:00 Wrangler's Club; Texas Bruce.
5:15 Buckeye Four; Joe Randall, host.
5:30 Bob Ingham's Sportsview.
5:40 Weather Forestcast; Jack Garrison.
5:45 INS Telenews; Sterling Harkins.
6:00 Telenews Sports Extra.
6:15 Greatest Fights of the Century; Jack Dempsey vs. Louis Firpo (NBC).
6:30 Eddie Fisher show (NBC).
6:45 News Caravan; John Cameron Swayze (NBC).
7:00 Dennis Day show; comedy series with Dennis cast as a dashing young bachelor (NBC).
7:30 The Life of Riley; William Bendix as Chester A. Riley, Marjorie Reynolds as his wife Peg, Lugene Sanders as Babs, Wesley Morgan as Junior and Alan Mowbray as Uncle Baxter (NBC).
8:00 George Burns and Gracie Allen (CBS).
8:30 The Aldrich Family; Bobby Ellis as Henry; Jackie Grimes as Homer; House Jamieson and Barbara Robbins as Henry's parents (NBC).
9:00 Boxing in Madison Square Garden; Lulu Perez vs. Glen Flanagan, featherweights (NBC).
9:45 China Smith; Dan Duryea in the title role; "Espionage Express."
10:15 The Big Playback.
10:30 Big Town; Pat McVey as Steve Wilson and Jane Nigh as Lorelei (CBS).
11:00 News.
11:15 Beat the Clock; Bud Collyer, m.c. (CBS).
11:45 The Eleven 45 Theater.
12:15 Feature Film; James Gleason, Harry Davenport, Lois Ronson and Eric Blore in "The Earle of Puddlestone."
1:45 News.

SATURDAY.

A.M.
8:15 Film.
8:30 Ding Dong School (NBC).
9:00 Rootie Kazootie (ABC).
9:30 Hopalong Cassidy; Bill Boyd starred
10:00 Space Patrol (ABC).
10:30 Hippodrome.
11:00 The Big Top; guests, Helmuth Gunthet, juggler; the Six Firelanis, cyclists; Nina Karpowa, aerialist (CBS).
12:00 Wild Bill Hickok.
P.M.
12:30 Cowboy G-Men.
1:00 Terry and the Pirates.
1:30 Date With Judy (ABC).
2:00 Beulah (CBS).
2:30 Kit Carson.
3:00 My Friend Irma (CBS).
3:30 Strike It Rich.
4:00 Lone Ranger (ABC).
4:30 Cisco Kid.
5:00 Death Valley Days.
5:30 Superman.
6:00 Stranger Than Fiction.
6:15 Parade of Magic.
6:30 Ethel and Albert; Peg Lynch and Alan Bunce in title roles (NBC).
7:00 My Hero (NBC).
7:30 Original Amateur Hour (NBC).
8:00 Show of Shows; guest host, Brian Donlevy (NBC).
9:30 Wrestling in the St. Louis House; Lou Thesz vs. Hans Herman.
11:00 Suspense; John Carradine, John Kerr and Martin Newman in "Come Into My Parlor."
11:30 Arthur Godfrey Talent Scouts; Garry Moore substituting for Godfrey (CBS).
12:00 Quick As a Flash (ABC).
12:30 Feature Film; Eddie Quillian, Charlotte Henry and Rita LeRoy in "The Mandarin Mystery."
1:30 Film.
1:40 News.

Newscasts and Comments on Network Stations

A.M.
5:30 KSD
6:00 KSD; KXOK
6:30 KMOX; KXOK
6:45 KSD
7:00 KSD; KMOX; KXOK
7:15 KMOX; KWK
7:30 KXOK
7:45 KSD
8:00 KSD, Alex Dreier; KMOX
8:30 KSD
10:15 KXOK
11:00 KSD; KXOK
P.M.
12:00 KSD; KMOX; KXOK
1:00 KXOK
2:00 KWK
3:00 KWK
4:00 KWK
5:00 KSD; KMOX; KXOK; KWK
5:15 KMOX
5:30 KSD; KXOK
5:45 KMOX, Lowell Thomas
6:00 KSD
6:15 KSD; KXOK
6:30 KSD.
6:45 KMOX, Edward R. Murrow
7:55 KWK, Cecil Brown
8:00 KWK, Bill Henry
8:05 KWK, Gabriel Heatter
9:00 KWK, Frank Edwards
9:30 KSD, Clifton Utley
9:45 KXOK; KWK.
10:00 KSD; KMOX
10:15 KSD.
11:00 KSD; KMOX; KXOK
11:30 KWK
12:00 KSD; KMOX
12:30 KSD

FM Stations

Frequency modulation programs are broadcast in St. Louis as follows: KSLH, 94.5 meg., 9:10 a.m. to 3:00 p.m.; KFUO-FM, 99.1 meg., 7:00 a.m. to midnight.

KSD Weather Reports

At 9:45, 7:45, 7:45 and 9:20 a.m.; report and forecast at 11:10 a.m. and reports at 6:30, 6:00, 11 p.m., 12 midnight.

RADIO FAVORITES

Variety and Comedy.

P.M.
7:30 KXOK, Fun for All; Arlene Francis and Bill Cullen.
8:00 KXOK, The Adventures of Ozzie and Harriet.
8:30 KSD, Eddie Cantor Reminisces.
8:30 KWK, Take a Number.
9:00 KSD, Dinah Shore show.

Sport.

P.M.
9:00 KXOK, Boxing Bout; Lulu Perez vs. Glen Flanagan.

Special.

P.M.
8:00 KMOX, Class of '53; Report on our teen-age generation; United States Supreme Court Justice William O. Douglas, narrator.

Drama.

P.M.
7:30 KSD, Best Plays; Cedric Hardwicke in "The Amazing Dr. Clitterhouse."

It's an Idea
By Vera

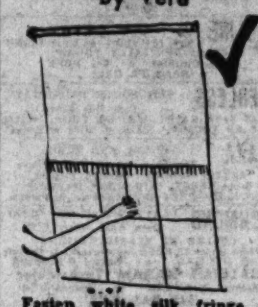

Fasten white silk fringe on white window blind.

Green Linen Dress

A dark green linen dress is one of the most practical and most flattering fashions that a woman can own for the summer season in St. Louis. One cool-looking green linen dress has wide collar of white linen, and a row of white buttons down the front. Another linen dress designed in the shirtwaist manner has crystal buttons, and a vivid red linen kerchief tucked into a pocket.

Popular Pattern

4648
14½—24½

The minute you step into this half-size style, you look and feel as if you'd shed inches off your hips! Proportioned to fit and flatter the short, fuller figure—no pattern alteration worries.

Pattern 4648: Half sizes 14½, 16½, 18½, 20½, 22½, 24½. Size 16½ takes 4¼ yards 35-inch.

Send thirty-five cents in coins for this pattern—add 5 cents for each pattern for first-class mailing. Send to Anne Adams, care of St. Louis Post-Dispatch, Pattern Department, P. O. Box 121, Old Chelsea Station, New York 11, N. Y. Print your name, address with zone; size and style number.

Tibetan Design Dress

Especially designed and made in Switzerland for Tina Leser is a Swiss batiste in Tibetan design. Burros, broncos and persons adorn the fabric. The skirt of the dress of this fabric is lined with organdy. Mandarin collar is faced with ribbon.

Seamless, knee-high nylon hosiery is featured for summer wear. Elasticized tops hold the stockings in place. Shades that give the effect of sun-tanned skin are in vogue again.

ARMSTRONG Steel FURNACES
44 MODELS—FOR ALL FUELS
A. G. BRAUER SUPPLY CO.
2100 WASHINGTON AVE. CH. 0448
Complete Heating Supply House

TERMITES
Can Ruin Your Home
We treat your home and guarantee it for 5 years.
DUNCAN Service Co.
501 WALNUT GA. 1052

BABY CRIBS
FULL PANEL CRIB LARGE 3-YEAR SIZE $14
SPRING MATTRESS
INNERSPRING WATER REPELLENT $6
JUVENILE FURNITURE MANUFACTURING CO.
5007 DELMAR OPEN

FREE TV INSPECTION
Over 90% of the Sets We Repair ARE REPAIRED IN THE HOME
No Better Technicians Anywhere
Call PA. 9225
Sets the Greatest List of Satisfied Customers
CREDIT TERMS IF DESIRED
Ad Worth $2.50 on Any Repair
ANTENNA TV SERVICE
945 MIDLAND, UNIVERSITY CITY, MO.

TV REPAIRED $6.95
IN THE HOME . . .
ONE COMPLETE CHARGE INCLUDES SERVICE CALL AND ALL TUBES NEEDED EXCEPT PICTURE TUBE
CHIPPEWA RADIO
4440 Chippewa HU. 4440

FREE HOME DEMONSTRATION
SYLVANIA TV
WITH HALOLIGHT AND UHF
CALL FL. 9025
THE CUSTOM CO.
TV SALES TV SERVICE
4427 HAMPTON OPEN NITES
OPEN SAT. MAY 30

NIGHT T-V SERVICE $2.50
By United
Your TV REPAIRED IN YOUR HOME for $2.50 Minimum Service Charge or no obligation. Please save and a man will be on his way to give you the best and fastest service you've ever had.
Written Guarantee
LU. 2800
Day & Night Service United TV

AUTO FIRES

Throw on soda! Soda quickly smothers flames, stops fire from spreading. Better than sand or water, soda can't harm motor. Keep a box of Arm & Hammer Baking Soda in car glove compartment!
YOUR HOUSEHOLD TREASURE

BARBECUE EQUIPMENT
Plans • Units • Tools • Charcoal
"FORSHAW"
OF ST. LOUIS
110 S. 12th CH. 2042
OPEN SATURDAY MORNING

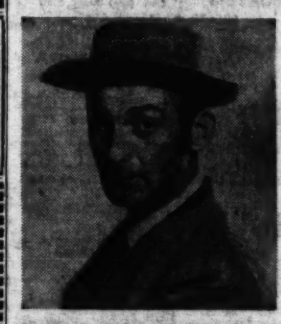

ROD BRASFIELD
. . . one of the many humorists who entertain you every Saturday night on the "GRAND OLE OPRY"
Enjoy their country-style fun and music
SATURDAY at 8:30 p.m.
over
KSD
550 On Your Radio Dial

RENT or BUY
CROSLEY TV
*50c A DAY Call MA. 6666
Central MART
APPLIANCES & FURNITURE
*50c Applies on New 17" Crosley
2315 OLIVE Park Free Next Door—Open Mon. & Fri. Nights 'Til 9 MA. 6666

A-1 TELEVISION AND RADIO SERVICE INC
COUPON SERVICE CALL . . . $2.50 With This Ad
We Use Only GENUINE FACTORY PARTS
ON ANY SERVICE or SALE IN YOUR HOME (1 Ad to Each Call)
* 24-HOUR SERVICE CITY OR COUNTY Every Day Except Sunday
* All Repairs Guaranteed
* Most Receivers Repaired in Home
* Outside Aerials Erected
PD 6-29
SPECIALIZED SERVICE ON RCA, Admiral, Philco, Zenith, Motorola, General Electric, Bendix, Emerson, Crosley, Stromberg-Carlson, Westinghouse, Sentinel, Capehart, Raytheon, Sylvania
There's an A-1 man in your neighborhood NOW . . call your nearest branch.
• 6102 DELMAR — — — PA. 6454
• 6762 CHIPPEWA — — SW. 4444
• 4134 EASTON — — — NE. 5464
Up to $100 trade-in allowance on a new set. "Missouri's Largest TV Service Co."

SEE THE GREATEST MOMENTS IN SPORTS HISTORY ON
THE BIG PLAYBACK
WITH
BILL STERN
10:15 P.M.—KSD-TV
Presented by ETHYL CORPORATION

SAVE HUNDREDS OF DOLLARS
with the New Kaiser Carolina

BIG CAR IN THE LOWER-PRICED RANGE
Not an "extra" to pay for . . .
You can save as much as $400
see it at your
KAISER-FRAZER DEALER NO

RIPLEY'S BELIEVE IT OR NOT

DIXIE DUGAN—By McEvoy & Striebel

JOE PALOOKA—By Ham Fisher

KERRY DRAKE—By Alfred Andriola

BUZ SAWYER—By Roy Crane

RIP KIRBY—By Alex Raymond

STEVE ROPER—By Saunders and Woggon

MANDRAKE—By Lee Falk and Phil Davis

DONALD DUCK—By Walt Disney

RUSTY RILEY—By Frank Godwin

OUT OUR WAY—By J. R. Williams

Uncle Ray's Column

By Ramon Coffman

MANY persons seem to be confused by the different lines of kings in the history of Great Britain. One question which has come to me is this:

"Is the new queen descended from William the Conqueror?"

There have been several changes in royal houses since Duke William entered England, almost nine centuries ago, but tables of genealogy indicate that Elizabeth II can trace her ancestry back to William the Conqueror, and even further.

★ ★ ★

SEVERAL KINGS and queens in the British line have died without children, but the royal family has had "auxiliary lines." From those lines have come new monarchs in several cases.

Take, for example, Queen Elizabeth I, who refused to marry any of her suitors and who became known as the Virgin Queen. Since Elizabeth was without children, there would have been a break except for this fact; her father, Henry VIII, was related to the Scottish king, James IV.

Mary, Queen of Scots, was the granddaughter of that king, and her son became the ruler of the united countries of England and Scotland. He had the title of King James VI of Scotland, and also was King James I of Great Britain.

That change seemed to some persons like Scotland taking over England, but it kept the royal succession in order. King James I

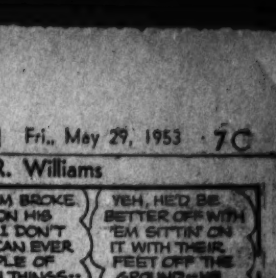

MARY, QUEEN OF SCOTS,

was the first of four British rulers of the House of Stuart.

★ ★ ★

AT A LATER TIME a new king, George I, was brought into Great Britain from Germany. This is explained by the fact that King James I had a daughter who married a German nobleman, and the grandson of this daughter became George I of Great Britain.

George I had far more German blood than British, but was accepted as monarch because he was in the British line of royal descent.

For HISTORY section of your scrapbook.

BOOKS FOR THE BARON

by Anthony Morton

CHAPTER THIRTY-FOUR.
(Conclusion.)

MANNERING had found three pieces of paper now, and only 22 books were done. The job would take another hour—and Lorna should be worried by now. He couldn't be sure whether he had heard a footfall, whether she had come to listen at the door and gone off again, or whether the police had been warned. Not knowing was the worst part of it all—and the fact that if Higby thought he had been trapped, he would shoot to kill.

The whole story was out; there were really two—Fenner's greed, Higby's passionate hatred. That hatred had done much evil but served one good purpose. It had driven Higby to tormenting Gloria, to gloat over her agony of mind; but for that, he could have stolen the books, one at a time...

Mannering saw the handle of the door turn.

Higby looked at the door, saw the handle moving, then swiveled his gun around. Mannering flung himself backwards in his chair. The shot rang out, the bullet passed between his waving legs. He saw nothing, but heard the door burst open, heard three shots. He didn't know whether Higby had been hurt or not; didn't even know whether the police had come. It might be Lorna, she might be—

"He's not here!" cried Lorna.

She meant Mannering.

He was behind the desk; they couldn't see him from the door.

"Bill!" She cried Bristow's name.

"All right," called Mannering, and struggled up to a sitting position. "Careful with Higby, he—"

"He's all right," said Bristow. "We've got him in the arm, and have taken his gun. All over, John."

★ ★ ★

LORNA rounded the desk. Mannering could see Higby reeling back against the bookcases. Gadden was here, too, and the room was filling up with detectives. Higby was between two of them, and holding up his right wrist; blood dripped from it. His face held a wild, venomous look and his eyes were blazing.

"Have you found out where the girl is?" Bristow asked Mannering.

Higby shouted: "No, and he never will! I warned him if he wanted to see her alive he shouldn't try any tricks. He won't see her again, none of you'll see her — you won't find Fenner, either!" His voice was rasping on a high pitched note and his eyes still blazed. "But Fenner will find him. Fenner won't take this lying down, you haven't much longer to live, Mannering."

"Now that's enough—" Bristow began.

"Enough?" screeched Higby. "I haven't properly started yet. You—"

"John, keep him quiet and listen to me," said Lady Bream.

Mannering hadn't even noticed that a man had released her and helped her to her feet, and that another was kneeling over Abel. Now all looked towards her, and her voice was quiet although it carried well.

"John, it's true, I am his mother. I've known who he is ever since he came here. I've watched him. Of late, I've told him that I knew, that I wanted to help him, and to make amends. But I didn't trust him."

Lady Bream shook her head, then went on:

"I wasn't sure until yesterday that he was responsible for much that has happened here. Had I known, I would have told the police. But because I've been watching him, I know several things he didn't realize anyone knew. For instance, where his friend Fenner is now."

Higby cried: "You don't know, no one knows!"

"When Dr. Halsted was here, I heard him speak to you," said Lady Bream. "I didn't understand what you meant at the time—I realize it now. He said that if there were trouble here, you should go to the nursing home where Gloria was to have been taken. It is in Putney. Mary may be there, too."

The Flying Squad raided several Putney nursing homes, and found the right one at the third attempt. Halsted, Fenner and seven men were taken to Cannon Row, and Bristow was informed by telephone. Mary was quite safe. At Lithom Hall, Abel wasn't badly hurt.

★ ★ ★

THE trial of Fenner, Halsted, Higby and their accomplices was over.

The papers had given prominence to Mannering's part in the affair and Bristow was duly complimentary. Langley, who had been slugged just as he was about to tell Bristow why he suspected Mannering, had fully recovered. And Mannering had even sent a toy pistol to Derek Peacock, the boy who had helped him.

Mary had been back at Jeremiah Caldecott's shop for five months. Gloria was quiet herself again—young and gayer and with many young friends. Sunlight, on spring day.

Mannering learned other things. That Lithom, for instance, had been asked to resign when it was known that he had strong Fascist sympathies. That Fenner was in the pay of a foreign government. That none of the really valuable books at Lithom Hall had been damaged, and that a capable librarian was now installed there.

"Darling," called Lorna, from the kitchen, as Mannering turned the details over in his mind.

"Yes, sweet."

"Longley and Mary Scott are getting married."

"Nice work!"

"We'll have to get them a really good wedding present," said Lorna. "And we're going to lose our maid. Stella's been told she ought to have her voice trained professionally."

"Heaven help you with the housework," groaned Mannering.

(THE END)

A serial, "Bare Shoulders" by Rob Eden, will begin Sunday in the Everyday Magazine.

Crossword Puzzle

ACROSS
1. Mast
5. Kind of worm
8. Get away
12. Residence
13. Exclamation
14. Note the speed
15. Teacher
17. Culture medium
18. Orb of day
19. Japanese herb
21. Donkey
22. Kind of consonant
23. Stanza
27. Electrified particle
28. Compound ether
30. Treat
33. Joins
37. Burdened
39. Topaz hummingbird
40. Invigorate
43. Irritated
46. Number
47. Young goat
49. Lubricant
50. Consume with flame
52. Cattle thieves
56. Therefore
57. One of David's rulers
58. Brother of Jacob
59. Prophet
60. Stitch
61. Stalk

DOWN
1. That girl
2. Legume
3. Funny
4. Happen again
5. Corrode
6. Tells
7. Variety of chalcedony
8. Station: abbr.
9. Roll of tobacco
10. Accumulate
11. Short
16. Literary fragments
20. Heated chamber
22. Term of address
23. American author
24. Require
26. Silkworm
29. Melody
31. Beverage
32. Thin
34. Of greatest height
35. Adam's wife
36. Unhappy
38. Stand
40. Parts of the ears
41. Toughen by use
42. Break
44. Little child
45. Pieces of baked clay
48. Rainbow
51. And not
53. Carpenter's tool
54. Girl's name
55. Total

TAP ABUTS LEA
ODE RIVAL ILL
WON ADAGE ELL
SALE ADAGIO
SLID SOL NEST
PAYES WOLD
AWE HINGE MEW
DYNE TRIPE
MATE ERN ERIE
OPENER ASEA
RAP STRIP CAP
AGE SLEVE LIE
LEFT EASED ERR

Solution of Yesterday's Puzzle

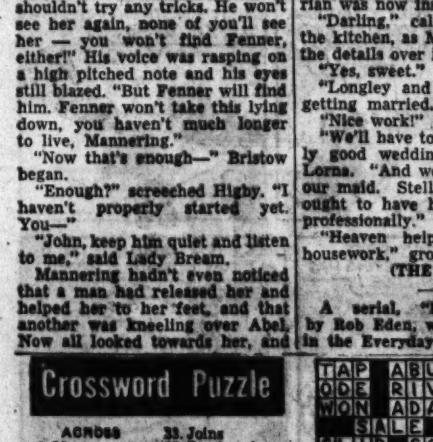

WANT THINGS? WATCH THE WANT ADS!

GET
As high as $1150 on your 1949 Ford or a new Buick at the world's largest direct factory dealer.
Nash Missouri
2222 S. KINGSHIGHWAY

RENT A CAR
TRUCK OR TRAILER
U-DRIVE-IT
3840 Washington Olive 1313

5 FOR 1 OFFER
FOX TROT RUMBA SAMBA WALTZ TANGO
Learn 5 dances for the price of one at Arthur Murray's
Be more popular and learn all 5 basic dances. Yet only pay the price of one! Even if you're a beginner, Arthur Murray brings out your dormant dancing ability. Remember all-around dancers have most fun. So come in or phone today!
Studios Air-Conditioned
ARTHUR MURRAY
Under the direction of Blanche Gates
316 N. 6th CH. 3295
327 N. Grand LU. 8306

Safety Rule No. 1 DRIVE SLOWLY
CITY ICE CUBES
Are only 5 minutes from anywhere
• HARD-FROZEN
• SLOW-MELTING
24-HOUR SERVICE
Automatic vending machines at most stations
Get 'em at one of these ICE STATIONS

BUY THEM EARLY . . . store in refrigerator freezer compartment or home freezer!
3617 Penrose
2800 N. Newstead
3409 Cook
3965 Easton
2931 N. Jefferson
1912 N. Florissant
1800 N. Broadway
5000 San Francisco
6505 West Florissant
830 Rosedale
5344 Easton
12 N. Florissant—Ferguson, Mo.
Woodson and Lashland—Overland, Mo.
Lix and Scott—Kinloch Park, Mo.
9448 St. Charles Rock Road
10041 St. Charles Rock Road
7601 Page
4708 Easton
8772 N. Broadway
1885 Chambers Road
Olive Blvd.—Creve Coeur, Mo.
8401 Natural Bridge
908 Lafayette—Florissant, Mo.
7820 Manchester
914 Brentwood Blvd.—Clayton, Mo.
9230 Manchester
1230 Big Bend—Richmond Heights
839 S. Kirkwood Road—Kirkwood, Mo.
Meramec Station Road
(300 feet south of Marshall Road, 25 miles south of Highway 66, Valley Park, Mo.)
4900 Gravois—Affton, Mo.
217 W. Lockwood—Webster Groves
4881 Arsenal
Watson at Chippewa
Clayton and Lindbergh
Lindbergh and Highway 50
Dorset and Mikel—Maryland Heights
7950 Watson
Manchester and Gover
4630 S. Kingshighway
Seventh and Shaweneedah
2701 Lawton
4187 Washington
4434 Duncan Avenue
Shaw and Vandeventer
134 Lemay
Telegraph Road and Kingston Drive
3630 Morganford
4041 Elmhurst
120 S. Kraus
18th and Gravois
2701 Lafayette
2645 S. Ninth St.
728 S. Sixth St., East St. Louis, Ill.
917 N. 13th St., East St. Louis, Ill.
8600 State St., East St. Louis, Ill.
47th and Bond, East St. Louis, Ill.
1626 Madison Ave., Granite City, Ill.
CITY PRODUCTS CORPORATION

THE EVERYDAY MAGAZINE
Published Every Day — Week-days and Sundays in the ST. LOUIS POST-DISPATCH

POGO— By Walt Kelly

LI'L ABNER—By Al Capp

BLONDIE—By Chick Young

GRIN AND BEAR IT— By Lichty

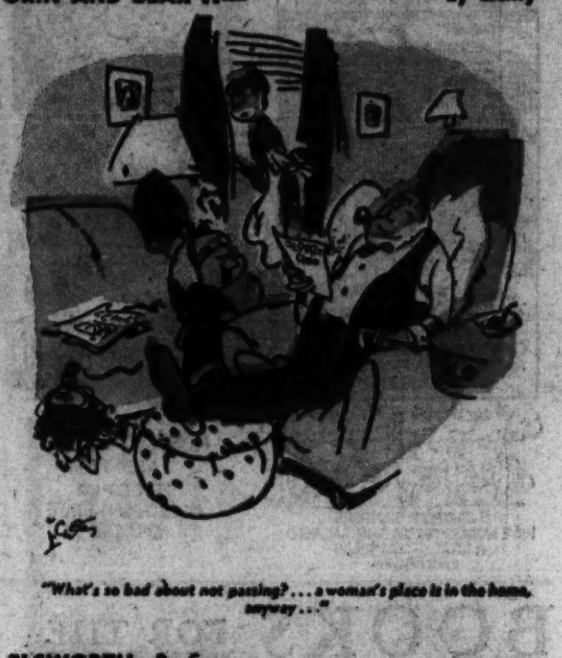

"What's so bad about not passing? . . . a woman's place is in the home, anyway . . ."

ROOM AND BOARD—By Gene Ahern

NANCY—By Ernie Bushmiller

BEETLE BAILEY—By Mort Walker

ELSWORTH—By Seeg

GORDO—By Gus Arriola

THE JACKSON TWINS—By Dick Brooks

SIDE GLANCES—By Galbraith

"I'm broke buying presents for all my friends who are getting married — where's that big box of old bridge prizes you saved?"

HERMAN—By Clyde Lamb

SISTER—By the Berenstains

GRANDMA—By Charles Kuhn

REX MORGAN, M.D.—By Dal Curtis

I LOVE LUCY—By Bob Lawrence

HENRY—By Carl Anderson

Advertisement

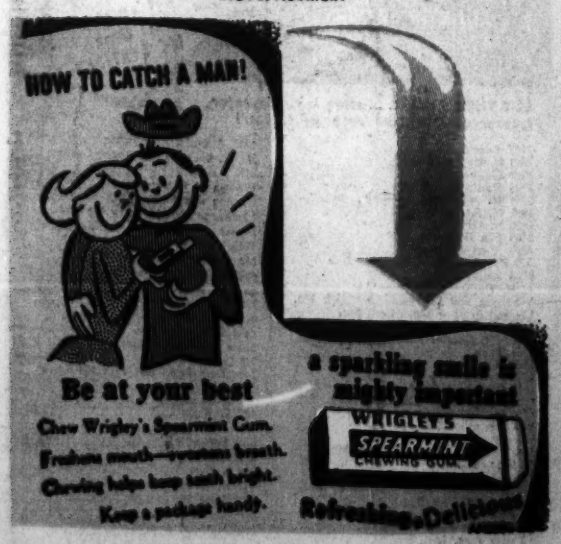

TWIN EARTHS—By Oskar Lebeck and A. McWilliams